Templar Parade Pictures on Page Three

WEATHER

Showers late today; partly cloudy tonight and Wednesday. Local thunderstorms Wednesday afternoon. Continued warm. (Detailed report—Page 4).

Pittsburgh Sun-Telegraph

ESTAB. 1927—VOL. 4—NO. 116 TUESDAY, MAY 28, 1929 THREE CENTS

WALL ST. CLOSE

Today

Shivery and Shaky.
Wheat Below $1.
What Is Modesty?
Canada's Strange Roads.

—By ARTHUR BRISBANE—

WALL STREET was shivery and shaky yesterday in "fear of a new flurry in the money market."

Money lenders and Federal Reserve combine to treat severely the public goose that lays the golden eggs.

The goose will get tired of laying eventually.

VARIOUS issues of United States government bonds sold at the lowest prices for the year in "heavy liquidation."

As usual, the foolish lambs sell their good securities to keep the poor ones.

YOU will read this morning how earnestly the special Congress is working for farm relief. You will also read that wheat dropped below $1 a bushel, for the first time in fourteen years.

IF you know a farmer that raises wheat, tell him this: "The Federal Reserve destroying confidence in American business, by encouraging usury, will be reflected, first of all, in low prices for farmers; the pain goes to the weak spot."

WHAT is modesty? When Darwin visited Patagonia, and the cold region of Terra Del Fuego, ladies came out of their huts to look at him. But they would not be seen until they had arranged their faces and hair and put on certain ornaments.

Modesty demanded that. But they wore no clothing at all.

OFFICIALS of the English tennis courts at Wimbledon propose to make all women players wear stockings because modesty requires it.

The authorities wonder whether Helen Wills, at Wimbledon, will play without stockings, as she is said to have done at Auteuil. That is something to worry about.

CANADIAN National Railways, owned by the people of Canada, and profitably managed by them, increased profits for April by more than 50 per cent.

How do you account for that? American high finance will assure you that a government cannot run anything successfully.

ALSO the Canadians, on their side of Niagara Falls, operate a power company owned by the people and profitable.

On our side of the falls, Niagara belongs to private individuals, who also make it profitable.

There is this difference. Canadians buy the electric power of Niagara on their side at less than one-third the cost of privately owned power on this side.

That will please you if you are interested in CANADA. It is sure to build up Canadian industries, as against United States industries.

VIOLENT earthquake shocks, beginning on Sunday, continuing until early yesterday morning, startled observers at various earthquake observing stations.

The quakes were thousands of miles from this country, perhaps in Japan, or the Solomon Islands.

IF the earthquake occurred below the ocean, blanketed by the heavy salt waters, nothing definite will be known.

It is an intelligent race that can detect earthquake disturbances thousands of miles distant and talk around the earth in less than a second.

AN intelligent young woman named Dorothy Parker has devised for herself an epitaph quite original. She says she will have written on her tomb these simple words, "Excuse My Dust."

Whether the words will be addressed to the passers-by or to the angel Gabriel, and to final judgment, has not been told.

SAINT PATRICK'S CATHEDRAL in New York will obey, literally, the command to preach the gospel to all the world.

Every Sunday morning the sermon preached at the eleven o'clock high mass will be broadcast. The ritual of the mass itself will not be broadcast.

THE Germans beat all records for high flying.

The French have established a new long-distance speed record, flying 3,100 miles at an average of 111 miles per hour.

In this country we have also established a record—for industrial prosperity in May.

MR. ADOLPH LEWISOHN, 80 years old yesterday, celebrated by giving $50,000 to Johns Hopkins University.

A rich man makes no mistake when he gives to science. And a man at eighty, soon to know what comes after this world, shows particularly good sense when he gives money for scientific purposes, instead of trying to bribe Providence and obtain some special favor for his own soul.

WE know little about our own souls, but we know a good deal about science and the good it can do to others. The power that rules the universe would probably do more for a man anxious to help his fellow men, than for one anxious to save his own little self.

LAST Sunday many clergymen preached in favor of peace, which is admirable, if sermons do not discourage readiness for war.

THE Rev. John Haynes Holmes denounces Decoration Day observances. They arouse the war spirit and, like "the grave of the unknown soldier," they are influences for evil.

NEVERTHELESS, Dr. Holmes and the rest of us may thank our stars that there are men ready to do their share of fighting when the fighting time comes.

(Copyright, 1929, King Features Syn., Inc.)

Retiring

MRS. WILLEBRANDT

Mrs. Mabel Walker Willebrandt's resignation from Federal service has been accepted by President Hoover.

Gang Attacks Milk Wagon, One Slain

GIRL PLUNGES 145 FEET, LIVES

GANG ATTACKS MILK WAGON, ONE KILLED

14 Held After Guard Shoots Assailant When West End Crowd Rushes on Cart

The gang attack on a Liberty Dairy Products Corporation delivery wagon, in West End early today, which cost the life of Michael Rockford, 24, of 3 Horner street, one of the alleged assailants, resulted in the sheriff's deputies being held under $5,000 bond by Coroner W. J. McGregor

A dozen others are in the custody of police pending an investigation. Included in this number are some of the members of the gang which attacked the wagon.

20 IN GANG

Rockford was one of a score of men who swarmed from the yards of the Pittsburgh and Lake Erie Railroad in West Carson street, near Steuben street, early today and surrounded the wagon driven by Charles Hoffman, of 709 Lockhart street. In the wagon were Deputy Sheriffs Christ Vierling, 51, of 2466½ Charles street, and E. B. Fink, 51, of 515 Merchant street.

In the attack on the wagon shots were fired and bricks were thrown. Rockford fell fatally wounded and the wagon with deputies was driven back to town.

WAGON CREW ARRESTED

Police arrested Hoffman, the two deputies and Hoffman's helper, Leon Calvert, of 110 Smithfield street.

Then they rounded up Daniel Toomey and James McCormick, 1964 Greenleaf street; James Fitzgerald, 40 South Main street; John Morgan, 2038 Tustin street; Robert Kuhn, 1249 Lake street; Paul Vandergrift, 500 East North avenue; James Clifford, 1516 Colwell street, Thomas Murphy, 438 South Main street; Charles Armstrong, 88 Wabash avenue, and Thomas McGreevey, 155 Wabash avenue.

Arrigned in Police Court the 14 men were turned over to the coroner, who held the two deputies and remanded the others to the police.

Sheriff Robert H. Braun said he did not know the deputies were carrying guns, although they have the right to carry weapons and to use them to protect themselves and properties.

THRONGS CHEER AS TEMPLARS PARADE

Thousands of Knights Take Part in Colorful Event Climaxing Conclave Here

Amidst showers of fluttering paper and weaving streams of ticker tape, thousands of Knights Templar paraded through lanes of massed humanity today through the Golden Triangle to the North Side.

Thousands of Pittsburghers, young and old, lined the route of march, unheedful of the cloudy skies that early threatened to drench the onlookers. A slight sprinkle of rain falling at the huge reviewing stand in Cedar avenue caused a few umbrellas to be raised for a few minutes, but as the marchers continued their spectacular scene of splendor, the sun broke through to brighten the array of bunting and flags bedecking the buildings as a background to the sea of white plummage.

MARCHERS CHEERED

All along the route, cheers and applause greeted the marchers and their score of bands. The lively march music and the exacting drills and formations aroused admiration from the multitude. It required one and a half hours for the parade to pass a given point.

Long before the parade hour, the crowd began seeking points of vantage and an ever-swelling mass jammed the downtown streets as the marchers passed along. Traffic was rerouted during the parade.

The most colorful moments occurred before the reviewing stand that covered three city blocks and

(Continued on Page Two.)

PIRATES NEAR FIRST PLACE

By CHARLES J. DOYLE,
Staff Correspondent.

ST. LOUIS, May 28.—Possessors of six victories in a row and within one-half a game of the league lead as a result of their drive, the Pirates today hoped to make their first-place dream come true.

Manager Bush had enough confidence in Ervin Brame to give him the slab assignment for the fourth and final game of the series. The Pirates expect to tackle Clarence Mitchell and his left-hand spitball.

Bush decided to use Brame as a result of his brilliant showing at Forbes Field last Saturday when he pitched more than five innings and held the Reds to two hits. The tall Kentuckian has shown a fine fast ball in his recent relief tours to the slab.

The Pirates will rush back to Pittsburgh immediately after today's game. A single contest with the Cubs is slated for tomorrow with two on the card for Memorial Day.

DROP 22 'STRIP' CASES; 5 PLEAD

BULLETIN.

Prosecution of the "Strip" rum conspiracy case came to an abrupt end late today with the announcement that five of the 27 defendants had agreed to plead guilty, and that the charges against all of the others would be dropped. Four of the 27, Charles J. Stedler, Darby Hicks, Harry Nehf and Robert Scarbar, never were apprehended.

Those pleading guilty were Stanley Orie, prominent politician and brother of former Police Magistrate John W. Orie; Patrick Meenan, Walter Stec, Charles Wolf and Martin Grady. A large amount of testimony was given, to the effect that they had sold liquor in the "Strip" to bootleggers.

An effort to submit old testimony taken before the grand jury as evidence in the present trial of 27 defendants in the "Strip" rum conspiracy case was under consideration by Judge William H. Kirkpatrick, who said he would give decision later.

It was said the government would try to finish its presentation of evidence today and to that end would eliminate witnesses whose testimony was merely corroboratory of that already in the record.

The move to introduce the grand jury testimony was made by Assistant District Attorney Ralph H. Smith after James J. Keegan failed to remember or identify men from whom he is said to have purchased liquor. Counsel for the defense objected.

Canceled checks said to represent sums paid Stanley Orie, brother of former Magistrate John Orie, for liquor, were introduced as evidence. John Krotee, 5175 Butler street, testified to paying the checks. A number of witnesses today testified they had purchased liquor from Orie, Martin Grady, Walter Stec, Charles Wolfe, Patrick Meehan and Steve Olekszak, all defendants.

Joseph Zivic, 4741 Butler street, testified he had paid Representative Luke Sullivan $30 for liquor in the office of his brother, Alderman (now Congressman) P. J. Sullivan. He was unable to identify Sullivan, who sat with the other defendants. This testimony was ordered stricken from the record.

SENATE MOVES TO OPEN DOORS

WASHINGTON, May 28.—(
—The three-year fight for licity in the Senate was won when the Senate Rules Com favorably reported a resolution, authorizing the publication of all roll calls and providing for public consideration of presidential nominations.

A new rule was authorized by which the Senate can at any time throw open its doors by majority vote. This will be substituted for the present rule which requires a two-thirds vote before presidential nominations can be considered publicly.

The committee meanwhile voted unanimously for the publication of roll calls, terminating the old rule which required a two-thirds vote before secret votes could be given to the public. It likewise wiped out the old rule, which forbade senators from telling their constituents how they voted in the secret sessions.

The committee meanwhile took no action on the exclusion of newspaper men from the floor of the Senate. Several motions were discussed. The committee rejected two proposals for admitting newspaper men, but to a division as to who should be given the controlling power. The La Follette proposal to draft a new rule, admitting them likewise was rejected.

'WE' VANISH ON HONEYMOON

WASHINGTON, May 28.—(INS.)—"The job of being an ambassador is easy compared with the job of being a father-in-law," said Ambassador Dwight W. Morrow here today, speaking of the marriage of his daughter, Anne, and Col. Charles A. Lindbergh late yesterday.

The decision to have the wedding extremely quiet and private was pleasing to both the ambassador and Mrs. Morrow. They desired to avoid the ostentation of a formal wedding as much as did their son-in-law and daughter.

Believe it or not—

But Ambassador Morrow doesn't know the present whereabouts of his flying son-in-law and his daughter.

At least, the ambassador said as much today, with a straight face. It seems they didn't tell him where they were going on their honeymoon.

SECRET HONEYMOON

NEW YORK, May 28.—(AP.)—The honeymoon destination of Col. Charles A. Lindbergh and his bride, the former Anne Morrow, like so many of the Lone Eagle's flights, was enveloped in complete secrecy today.

After the couple left the Morrow home at Englewood, N. J., yester-

(Continued on Page Two.)

Evangeline Booth 'Greatly Improved'

HARTSDALE, N. Y., May 28.—(AP.)—Dr. Walter Clark Tilden announced today that Miss Evangeline Booth, commander of the Salvation Army in America, who was injured when jolted against the top of her automobile, was greatly improved.

Judge 'Too Busy' To Consider Pitt Case

A brief setting forth his reasons for upholding jurisdiction of the court in an equity action to restrain the University of Pittsburgh from interfering with attendance at classes by Arthur G. McDowell, expelled Liberal Club leader, was filed by Attorney Henry Ellenbogen in Common Pleas Court this morning.

Judge Ambrose B. Reid, who continued the case yesterday, said he was too busy to consider the brief today.

Heat Takes First Victim; Parade Watcher Falls

Heat took its first victim of the season today. Burt Rosewell, of Maple road, Aspinwall, was prostrated while watching the Knights Templar parade from the grandstand in Cedar avenue, North Side. He was taken to the North Side Elks' Club in a Red Cross ambulance. Physicians attending him said his condition was not serious.

"Pa Pitt" will continue to wipe the perspiration from his brow today and tomorrow, despite Weather Forecaster W. S. Brotzman's prediction that showers will drench the city late today. Even local thunderstorms tomorrow are not expected to bring relief from the tropical heat, Brotzman said. Warm weather will continue today and tomorrow, he said.

Knights Templar Passing Before State Chieftains in North Side Review

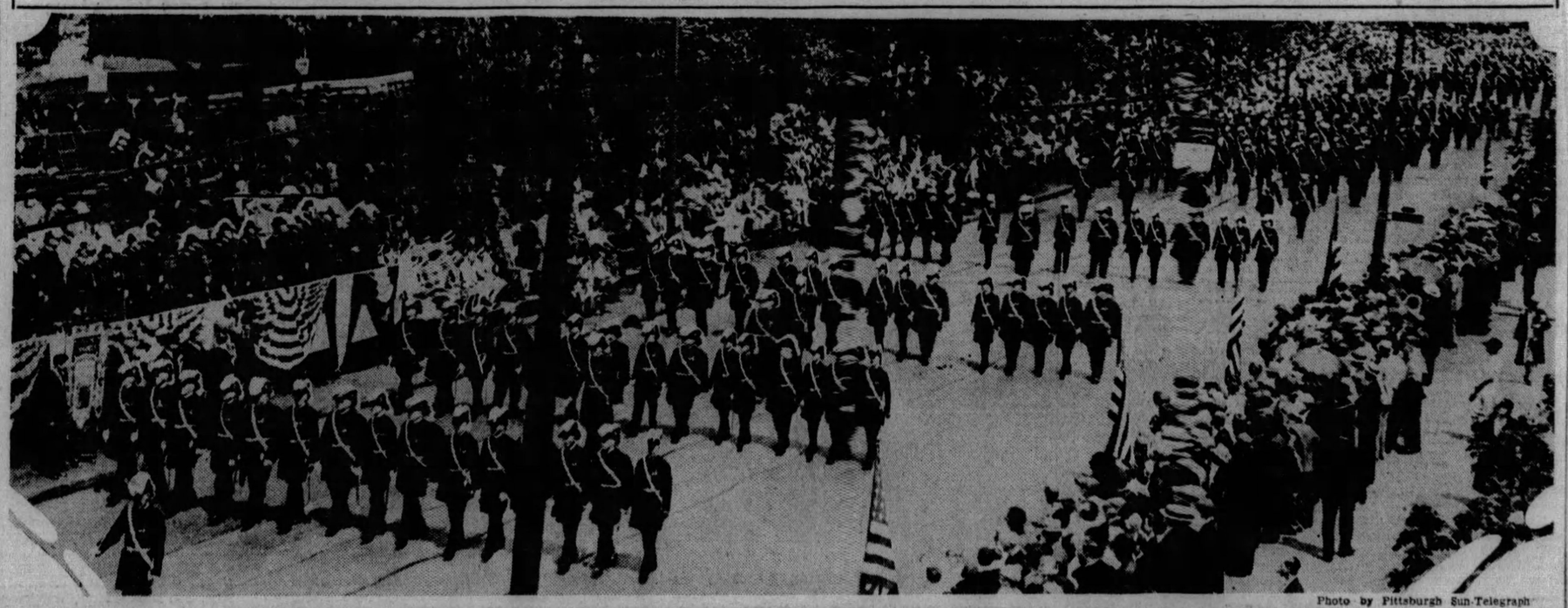

Photo by Pittsburgh Sun-Telegraph

KNIGHTS TEMPLAR PARADE PASSING IN COLORFUL REVIEW BEFORE PENNSYLVANIA LEADERS IN HUGE STAND ON NORTH SIDE

Penney, Jr., to Wed Again on June 22

NEW YORK, May 28.—(AP).—James C. Penney, Jr., 28, son of J. C. Penney, chain-store owner, yesterday obtained a license to marry Miss Elinor Snyder, 24, of New York.

Penney, an investment banker, was divorced from Marie L. D. Penney in Florida last year. His second marriage will take place here on June 22.

In the Sun-Telegraph Today

Weather Detail	Page 4
Theaters, Movies	Page 12
Society	Page 14
Radio Programs	Page 16
Fiction	Page 20
Magazine	Page 21
Sports	Pages 22, 23, 24, 25
Finance	Pages 26, 27, 28

HOUSE READY TO PASS ITS FIRST TARIFF BILL IN 7 YEARS

COMMODITY SCHEDULES INCREASED

Sugar Schedule Goes Upward; Tariff Commission Put Under Different Status

WASHINGTON, May 28. — (AP.) — Substantial increases in import duties on thousands of commodities of the farm and factory are provided for in the new tariff bill which before nightfall is expected to be passed by the House and sent to the Senate.

Tariff Rates In New Bill

WASHINGTON, May 28.—Here are some of the more important rate changes in the tariff bill:

Commodity.	Bill rate.	Present rate.
Sugar, lb.	2.40c	1.76c
Wool, lb.	.34c	.31c
Butter, lb.	.14c	.12c
White potatoes, lb.	.75c	.50c under
Live cattle, under 800 lbs., lb.	.02c	.01½c over 1,050 lbs.
Live cattle, over 800 lbs., lb.	.02½c	.02c
Hides, ad valorem.	10%	Free
Leather	12½-30%	Free
Boots and shoes	20%	Free
Wrapper tobacco, unstemmed, lb.	$2.50	$2.10
Wrapper tobacco, stemmed, lb.	$3.15	$2.75
Milk, gal.	.05c	.02½c
Cream, gal.	.48c	.20c

WHERE AIR STUDENT DIED

Photo by Pittsburgh Sun-Telegraph

VTUM

Lieut. Nealey Prater, flying inchard Clark, 21, another stu believed to be dying.

BOY FLIER, 17, DIES IN CRASH

A passenger was killed, and his companion and a Reserve Air Corps pilot were injured when their plane crashed against a tree in the Vanthele Hollow, three miles west of Tarentum, last night.

The dead youth is Harold Trinks, 17, of 1410 Denniston avenue, son of Prof. W. Trinks, of Carnegie Institute of Technology. The injured, Second Lieut. Nealey Prater, 41, of 231 South Mathilda street, pilot of the plane, and James Clark, 21, of Freeport, are in Allegheny Valley Hospital, Tarentum.

Harold Trinks

Lieut. Prater, a member of the Three Hundred and Twenty-fourth Reserve Air Corps, was reported slightly improved today, but Clark was in critical condition. The three left Rodgers Field last night in a plane owned by Thomas Gussey.

Trinks was a junior at Arnold School, South Braddock avenue. He was leader of school orchestra.

He was said to have been an exceptional student in science.

Last year while visiting with his parents he made numerous flights, including a ride over the English Channel.

Reports indicate that the plane went into a spin over the hollow along Bull Creek road.

The dead youth's father had left for Philadelphia last night and was on the train when notified of the tragedy. Reports that thieves had robbed the three men while they lay in the wreckage was discounted when their effects were turned over to police.

SURPRISE VISIT OF WIFE LEADS TO DIVORCE

Ejected From Apartment by Her Husband, East End Woman Charges in Court

Surprising her husband in an apartment with another woman in St. Louis, she was forcibly ejected and told to return to her Pittsburgh home, Mrs. Mabel Hamilton Gibson, of 7580 Kelly street, testified in her suit for divorce from William F. Gibson, granted yesterday by Judge Thomas J. Ford in Common Pleas Court on the grounds of desertion.

Gibson was employed by the Koppers Company when they were married June 9, 1916, when she was 27 years old and he was 28, and his duties took them to Chicago, Cleveland and Vancouver, B. C., where he was purchasing agent for a ship concern, Mrs. Gibson testified.

In 1920, for no apparent reason, he sent her to her Pittsburgh home from Chicago, and a year later, she said, she journeyed to St. Louis, where he was located, and found a card, "Mr. and Mrs. Gibson," on his apartment.

"I went in and he was surprised to see me," she testified. "There was also a woman there with him. He grabbed me by the arm and dragged me out and told me to go home. He said he was through with me."

AGED MOTHER SUES SON

Lonely since the death of her husband five years ago, Mrs. Elizabeth Roberts, 72, came to Pittsburgh to the home of her only son, George P. Darlington.

Today, she is not only lonely again, but heartbroken, and is living with strangers.

When Mrs. Roberts took her departure from her son's home she left her furniture behind. Today she is unable to recover it, she said, because her son refuses to give it up until she settles an alleged indebtedness to him of $1,159. His alleged refusal to let her have the furniture has prompted Mrs. Roberts to institute an action for replevin for its recovery, through Attorney Joseph A. Langfitt, Jr., she explained today, at the home of R. A. Collins, 1322 Mississippi avenue, Dormont, where she is living.

TELLS OF TRIP

"They asked me to come to Pittsburgh to live with them," she said. "George came to Boston and returned to Pittsburgh with me. We shipped the furniture and I paid for it, and also all expenses incident to his and my trip. I moved into their apartment in Ivy street. Later they found the place too small and so we moved to 106 North Homewood avenue."

Mrs. Roberts said the $1,159 included such items as her alleged share of the rental for the apartment for a period of 15 months in advance, heating for the same period, insurance, electric refrigeration and $160 for the release on the Ivy street apartment.

SON REGRETFUL

Darlington is a son of Mrs. Roberts by a first marriage. He is employed by Stone & Webster.

When seen in his office in the Union Trust Building, Darlington expressed regret over his mother taking legal action against him.

"We have made every possible effort to bring the matter to an amicable adjustment, but we have been unable to agree to her wholly unreasonable demands," he said.

Referee

Photo by International Newsreel

ANNA WEINSTOCK

Within a week after the receipt of Federal orders, Miss Weinstock, 28, representing the department of labor, brought together warring forces at the Happy Valley district rayon mills, Elizabethtown, Tenn., and helped persuade 2,000 strikers to return to work.

MABEL SNUBBED FRIENDS SAY

WASHINGTON, May 28.—(INS.)—In the absence of any official announcement the belief prevailed at the Department of Justice today that Mrs. Mabel Walker Willebrandt will fade from the nation's prohibition picture this summer.

Reports that the Assistant Attorney General, in charge of prohibition, tax suits and federal prisons, had actually resigned continued while both the White House and Attorney General Mitchell, her immediate superior, claimed it was "news to them."

FORGOTTEN, SAY FRIENDS

Her friends declared she "did a lot for Mr. Hoover during the campaign." She sought a federal judgeship in California, which did not come her way. And now, rumor says, someone else is being mentioned to head the prohibition bureau after the activities have been transferred to the Department of Justice.

Mrs. Willebrandt is expected to return to her legal work, opening offices here. Today she is en route to Waco, Tex., to receive an honorary college degree.

MRS. WILLEBRANDT MUM

ST. LOUIS, Mo., May 28.—(INS.)—When Mrs. Mabel Willebrandt passed through here last night she gave the following exclusive statement to the International News Service:

"There have been so many rumors of my resignation in circulation that I am compelled to adopt the same policy in this case. I absolutely refuse to confirm or deny the rumor."

INVALID AIDS SON TRIED IN KILLING

Mother, Wheeled Into Court, Corroborates Testimony of Abuse and Self-Defense

Testifying he was seeking police assistance when attacked and that he was compelled to shoot in self-defense, Cecil Hamilton, 28, of Coverdale, went on the stand in his own deefnse today for the murder of Cecil Willis, 29, a roomer in his home.

The trial is expected to reach the jury late this afternoon.

Hamilton testified that Willis began drinking after returning from work on February 28 and that he entered the bedroom of Hamilton's invalid mother, Mrs. Jane Hamilton, calling her vile names. The defendant said he sought police and unable to find any, returned to his home when Willis met him in the frontyard. He testified Willis pointed a revolver at him and in self defense he drew his own gun and fired.

The invalid mother was wheeled into court and corroborated the testimony of her son. Miss Adaline Deaner, 18, of Schellburg, created a stir yesterday afternoon when led into the courtroom attired in male clothing to testify as a witness. She said her father had compelled her to dress as a boy.

REFORMED-U.B. MERGER URGED

INDIANAPOLIS, Ind., May 28.—(AP.)—The general synod of the Reformed Church in the United States, meeting here, unanimously passed resolutions which strongly indorsed the proposed merger of that denomination and the United Brethren in Christ and the Evangelical Synod of North America.

The synod appointed a committee of 21 pastors and elders, to whom the commission on closer relations of the churches is to refer any modification of the plan of union that may be made by the joint commissions of the three churches.

MORROWS HERE NOT AT WEDDING

C. B. Morrow, 55 North Fremont street, Bellevue, a cousin of Ambassador Dwight W. Morrow and his wife, Mrs. C. B. Morrow, said they were not invited to the wedding of Col. Charles A. Lindbergh and Anne Morrow, and knew nothing about it except what was published in the newspapers.

Ambassador Morrow lived in Pittsburgh in his boyhood. His father, James E. Morrow, was principal of the Fifth Ward school in Allegheny. As a boy he attended the Sixth Ward school. He also attended the Slippery Rock State Normal School in Butler County.

His oldest sister, Agnes, married Richard Scandrett, a Pittsburgh attorney.

Conclave

Francis Tinker, 90, of 327 South Atlantic avenue, Pittsburgh, is the oldest Knight Templar attending the conclave. He became a knight 45 years ago.

A bell hop chased about the lobby of the William Penn Hotel for half an hour calling for Sir Knight Smith, but not a Smith answered.

Right Eminent Sir Thomas Shipley, York, Pa., millionaire manufacturer and grand treasurer of the grand commandery and former grand commander, is one of the most prominent men at the conclave. He was grand commander when the conclave met in York two years ago, and spent $40,000 of his own money in helping to decorate York on that occasion and thousands more in entertaining.

Friends of Sir Knight Oliver Ferguson, president of the W. H. Wood Company, undertakers, at Forbes street and McKee place, are merrily discussing the words of a streamer on the Ferguson place of business. It reads "Welcome, Sir Knights."

Visiting Sir Knights have ignored another welcome sign. It is that affixed to the tower of county jail. Not a single Templar visitor has thus far accepted or has had the jail hospitality thrust upon him, Warden John McNeil said.

...ora. The yacht was in the harbor last night, but was gone this morning.

Meanwhile, anxious city editors of newspapers kept their staffs keyed up waiting for the "break" when the honeymooners "land."

Th wedding ceremony was held n the drawing room of the Morrow ome, the house in which the bride was born 22 years ago. "Lindy," ncidentally, is 27. Only 20 guests vere present and they were all, with ne exception, relatives of the Morow family and the bridegroom. Col. Lindbergh's one relative present was his mother, Mrs. Evangeine L. Lindbergh.

"Lindy" and Anne were married y the Rev. Dr. William Adams Brown, of New York city, professor of systematic theology in Union Theological Seminary. The ceremony was an abbreviated form of he Episcopal and Presbyterian itual.

The word "obey" was not used. t was "love, honor and cherish," ot "love, honor and obey." It was aid, however, that Dr. Brown abitually omits the word "obey" om marriage ceremonies unless sked specifically to use it. Lindergh is known to have requested hat certain parts of the ritual be mitted, but what they were could ot be learned.

Ambassador Morrow gave the ride away.

The bridegroom placed the ring on e bride's finger without the slightt indication of fumbling. He anced at her affectionately and mewhat seriously as he did so.

When the ceremony was comsted a large wedding cake was t, and each guest accepted a ece. There were no other refreshents.

She and "Lindy" hurried to the ter's car and drove away.

NDY'S PLANE IN AIR

ROOSEVELT FIELD, N. Y., May —(AP.)—Col. Charles A. Lindrgh's blue-and-yellow Falcon ane was flown away today by two oung men who refused to tell reorters where they were going or hether they were taking the plane the Flying Colonel for use on an erial honeymoon.

The plane was dipped low over the airport at Farmingdale and then flown on to the lake resort and back here. When the plane landed the pair climbed out and drove away after declining to answer questions. The plane was wheeled back in its hangar.

S. CHARLES A. LINDBERGH

19.

Baldwin II No. 22, Packer No. 23, Kadosh No. 29, Mt. Olivet No. 30, Hutchinson No. 32, Allegheny No. 35, Mary No. 36, Knapp No. 40, Reading No. 42, Talbot No. 43, Dieu Le Veut No. 45, Hospitaller No. 46, Tancred No. 48, Uniontown No. 49, Rebecca No. 50, Corinthian No. 53, Kensington No. 54, Continental No. 56, Oriental No. 61, Mt. Calvary No. 67, Melita No. 68, Pennsylvania No. 70, Duquesne No. 72, Mt. Vernon No. 73, Gethsemane No. 75, Shamokin No. 77, Chartiers No. 78, McKean No. 80, Germantown No. 82, Mt. Hermon No. 85, Lincoln No. 91, Frankford No. 92, Beauceant No. 94, Ascension No. 97 and Nazarene No. 99.

Knights began forming for the march along Fifth avenue through uptown from 8:30 this morning. While the parade started from Diniddie street, the various commanderies formed in all the side streets, falling into line as the marchers proceeded to the Golden Triangle.

RECEPTION TONIGHT

Grand Commandery business session, boat excursion and receptions composed the afternoon programs with the chief event of the night being the reception to Grand Commander John A. Murphy, of Pittsburgh.

The Chartiers Commandery, No. 78, was host for a boat ride down the Ohio River, starting at 2 o'clock from the Wood street wharf.

A reception and tea will be held for the visiting ladies at the same hour in the Chartiers Heights Country Club, while a second ladies' reception is scheduled by the Ladies' Auxiliary, Ascalon Commandery, at headquarters, William Penn Hotel. Sightseeing trips and a theater party were on the program for the afternoon.

With dancing on the first floor and banquet room of the Syria Mosque and first floor of Masonic Temple, the reception to the Grand Commander will start at 8:30 o'clock, with the grand march in the temple at 9:30 p. m.

ELECTION TOMORROW

Earlier in the evening the recorders' dinner will be held in Roosevelt Hotel. At 8 o'clock Ascalon Commandery No. 59 will hold a reception and dance on the seventeenth floor of William Penn Hotel.

Tomorrow morning will be held the chief session of the Grand Commandery. Election and installation of the grand officers will take place at the completion of the business session.

Entertainment for the day will be offered in theater parties, sightseeing tours and one social event during the afternoon—a musical entertainment in the English room of Fort Pitt Hotel from 2 uutil 5 o'clock by the ladies' auxiliary, Allegheny Commandery.

The closing event of the conclave will be a reception and dance by the Allegheny Commandery, starting at 8:30 p. m. at the Fort Pitt Hotel.

Dawes Diplomacy Put Aside as He Passes Hat

CHICAGO, May 28.—(AP.)—Brig. Gen. Charles Gates Dawes, former vice president and recently appointed ambassador to Great Britain, has interrupted preparations for departure next month to the Court of St. James long enough to collect $4,000,000 of the $10,000,000 goal set last week when he became chairman of the finance committee of the Chicago World's Fair of 1933.

Gen. Dawes issued a plea for co-operation of citizens and disclosed that $10,000,000 in bonds, secured by a pledge of 40 per cent of the estimated $40,000,000 gate receipts and personal pledges of guarantors, will be sold to help finance the fair.

Actors Wed After 10-Year Courtship

HOLLYWOOD, Cal., May 28.—A romance of 10 years culminated yesterday in the marriage of William Austin, screen comedian, and Dora Mae Howe, of Oakland, Cal., former stage actress. The ceremony was performed at Ventura, Cal.

VARE COUNSEL DENIES FRAUD

WASHINGTON, May 28.—(AP.)—Resuming his attack on allegations of fraud in the 1926 senatorial elections in Pennsylvania, Edward Kelly, counsel for William S. Vare, today disputed before a Senate subcommittee evidence taken by the Reed slush funds committee in its investigation of charges of corruption in the election.

Kelly charged that counsel for William B. Wilson, Vare's opponent, who is contesting the latter's election, had erroneously included in Wilson's brief evidence taken by the Reed committee that was not supported by proof.

Kelly referred particularly to a charge that in Philadelphia no ballots were found in eight ballot boxes.

"These ballots," Kelly said, "were found and counted long before the boxes were taken and opened by the investigating committee."

Dry Law Violators Sentenced, Fined

George Sawlogs and Victor Dadura admitted selling liquor at Ideal Park, Somerset County, in Federal Court today and were sentenced to six months each in Cambria County jail. John E. Hannigan was sentenced to two months in Allegheny County jail and Peter Rudolph was fined $100 after they admitted selling liquor at 2303 Charles street. Andrew Mizoff, of Rankin, was sentenced to three months on a similar charge. Ten other confessed liquor law violators were fined a total of $1,600 by Judge F. P. Schoonmaker.

Flag Contest Winners to Be Announced in Tomorrow's Sun-Telegraph

Anne Advanced Wedding Date to Shun Publicity

MEADVILLE, Pa., May 28.—(AP.)—Mrs. Edwin L. McIlvaine, sister of Ambassador Dwight W. Morrow, said the decision of Anne Morrow and Col. Charles A. Lindbergh to wed yesterday was reached only the night before.

A telegram from Ambassador Dwight W. Morrow to his sister here said:

"Anne and Charles married very quietly this afternoon. Betty and I regret your absence, but there seemed no other way after the sudden decision last night."

Dr. and Mrs. McIlvaine had planned to attend the wedding.

Mrs. McIlvaine telephoned the Morrow family at Englewood, N. J., and was informed that the wedding was advanced at the request of Miss Morrow, because she was annoyed by the publicity and the insistence of reporters and curiosity seekers for information.

LINDBERGHS STARTING HONEYMOON

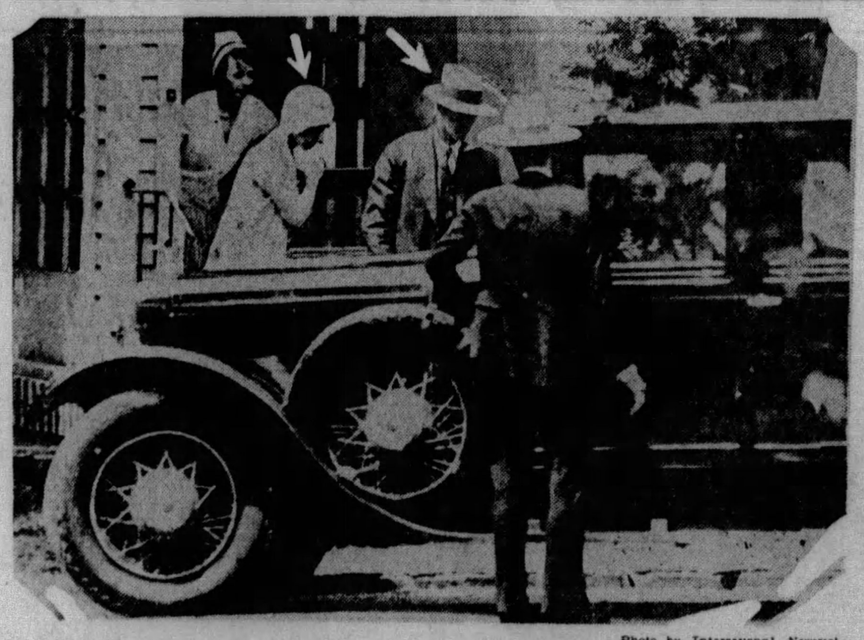

Photo by International Newsreel

THE NEWLYWED LINDBERGHS LEAVING HOUSE WHERE THEY MARRIED

Col. Lindbergh and Anne Morrow, sweethearts of the world, as they slipped quickly into a closed car yesterday to hurry away on a secret honeymoon after their wedding.

Four Hours on New Job, Lands in Hospital

Miller Alderson, 23, of 1523 Center street, Wilkinsburg, went to work for the first day with the Peoples Gas Company this morning.

Four hours after he reported, he was taken to the West Penn Hospital with a fractured left arm, injuries to his back and possible internal injuries, suffered when the company truck in which he was riding with six fellow employes crashed into two automobiles on a grade at La Belle and Hart streets, Wilkinsburg.

The accident occurred when Arthur Coombs, police said, attempted to back the truck on a grade in La Belle street. The machine rolled downhill and crashed into the cars owned respectively by Harry Fisher and John E. Johnson, 1208 Braddock avenue, Braddock. Alderson, it is believed, fell off the truck and was pinned between it and one of the other machines.

Clyde Kelly Sees Happiness for Lindy

WASHINGTON, May 28.—(AP.)—Representative Clyde Kelly, of Pittsburgh, who was an intimate friend of the late Representative Charles A. Lindbergh, father of Col. Charles A. Lindbergh, said last night:

"I have known young Charlie Lindbergh since he was 10 years old. I certainly want to extend my felicitations to him and to his bride. I know they will be happy for they are the types that make for happiness in married life."

PLUMED KNIGHTS ON PARADE ALONG FIFTH AVENUE

PHOTOS BY PITTSBURGH SUN-TELEGRAPH

KNIGHTS TEMPLAR PLUMES WAVE ALONG FIFTH AVENUE, LINED BY THOUSANDS

Knights Templar on the march down Fifth avenue while a city cheered. Thousands were in the line of march and thousands of others lined downtown and North Side streets.

HORSEMEN OF PITTSBURGH COMMANDERY NO. 1 CLATTERING NEAR HEAD OF PARADE

One of the troops of horsemen in the parade.

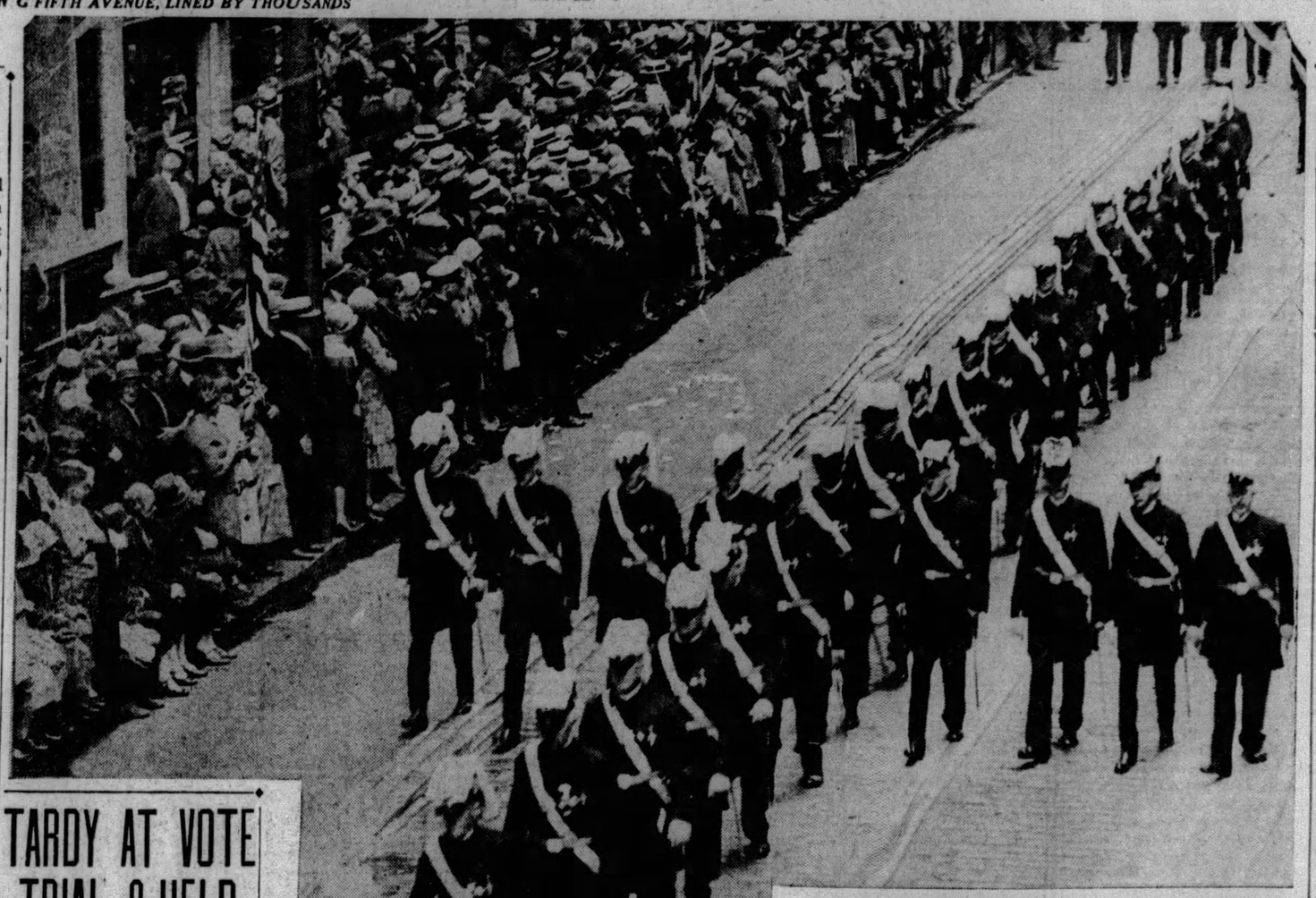

Eligibility of New Judge In Cambria Questioned

HARRISBURG, May 28.—(AP.)—Attorney General Cyrus E. Woods announced yesterday that the state has been asked to join in quo warranto proceedings to compel Judge Frank P. Barnhart, of Johnstown, to show his eligibility to serve on the bench in Cambria County.

The suggestion for the proceedings was filed with the attorney general by Warren S. Krise and Edwin Kintner, residents of Cambria, who, according to Mr. Woods, charged that Barnhart pleaded no defense on a charge of forgery for "affixing a seal after a name." Krise is represented by his attorneys, Kintner and Scott Leiby, former member of the State Senate from Perry County.

Judge Barnhart was appointed to the bench on May 16, the same day that Gov. Fisher signed a bill creating an additional judgeship in Cambria County. He is a former member of the House of Representatives from that county.

The matter will be considered "carefully," Attorney General Woods said, because "a highly legal technical question is involved." He said he would probably set a day for a hearing on the suggestion for the quo warranto proceedings after he had studied the papers filed by Krise and Kintner.

BOARD TO RULE PRINCETON

By DR. JAMES H. SNOWDEN,
Special Correspondent of the Sun-Telegraph.

ST. PAUL, Minn., May 28.—After a debate of three hours in which 11 speeches were delivered, all efforts to stop the report to the assembly of a special committee of 11, putting Princeton Seminary in the hands of a new board consisting of 33 members to be selected by the special committee, were overwhelmed by a large majority vote.

A motion before the assembly committing the whole matter to the general council of the church received only a faint vote of a few voices. But the minority report of the directors leaving things at Princeton as they are was ably debated by Dr. Samuel G. Craig, of Philadelphia; Dr. Clarence E. Macartney, of Pittsburgh, and Dr. J. Gresham Machen, of Princeton.

A curious feature of the afternoon was the fact that the report of the majority of the directors, of which Dr. W. L. McEwan was chairman, was not moved for adoption and did not figure in the debate and was not put to vote at all.

The assembly authorized the appointment of a commission to visit Washington and assure President Hoover of the support of the Presbyterian church is his effort to promote law enforcement. Dr. Hugh T. Kerr, of Pittsburgh, spoke in supoprt of this action, which was taken by a unanimous vote.

OCEAN FLIERS WAIT 'BREAK'

OLD ORCHARD, Me., May 28.—(INS.)—"Talk of a two-week delay in the event that we are unable to hop before tomorrow is absolutely absurd," Pilot Roger Q. Williams, soon to take off for Rome with Navigator Lewis A. Yancey in the monoplane Green Flash, declared today.

"We are to have darkness at some time during our journey and it might as well be shortly after the take-off as 15 hours later.

"What I am waiting for and what the Frenchmen are also waiting for is a favorable weather report. We are not interested in daylight or darkness."

2 River Excursions For Memorial Day

The excursion steamer Roosevelt, formerly of Louisville, now operated under the management of Joseph B. Shaw, will make two Memorial Day excursions. The first leaves the wharf of the former Homer Smith at the foot of Wood street at 2 o'clock and the second at 8:30 p. m. Music for dancing will be by the Roosevelt Orchestra.

TARDY AT VOTE TRIAL, 6 HELD

Six members of the election board of the Eighth District of Stowe Township, who failed to appear at the opening of the trial of the Stowe Township election fraud case in Criminal Court yesterday, were to face Presiding Judge James B. Drew today.

They were brought into court late yesterday, after Judge Drew had declared their bond of $2,000 each forfeited and ordered them arrested. Due to the failure of their appearance, the trial was postponed until June 3.

The tardy defendants were August Weiser, judge of election; Sam Williams and Quintilia Recchione, inspectors; Florence Crawford and Edna Craig, clerks, and George Panno, overseer of the district.

When they failed to appear in court shortly before noon, Judge Drew ordered their bonds forfeited and the defendants brought into court by 1 p. m., but it was not until 4 p. m. that B. V. Coffey, chief deputy sheriff, marched them into court and found Judge Drew had left for the day. They were released, on their own recognizance and ordered to appear in court today.

Negro Quits Army As Another Goes To West Point

WASHINGTON, May 28.—(AP.)—The War Department announced that a Negro had been ordered to West Point July 1 for entrance almost at the moment President Hoover yesterday was approving the retirement of Lieut. Col. John E. Green, one of the two Negro commissioned officers in the Army.

Alonzo S. Parham, the successful candidate for West Point, was appointed by Representative Depriest (Rep.), Illinois. Green retired at his own request after 30 years in the Army.

Boy Crash Victim Dies, Mother Sued

CLARKSBURG, W. Va., May 28.—Clifford Hossaflock, 14, of Buckhannon, is dead of injuries suffered in a motor truck collision last November, having succumbed yesterday in a hospital, but his damage suit against his mother, Mrs. C. E. Hossaflook, proprietor of a dairy, for injuries will be pressed through his administrator.

This curious phase results from the fact that his mother carried accident insurance on the truck.

Fawn Township Man Bequeaths $125,000

Clyde M. Shiring, of Fawn Township, near Tarentum, left an estate valued at $125,000 to his wife, Mrs. Lillian M. Shiring, who also is named executrix, in his will probated today. Two daughters, Hazel M. and Norma A. Shiring, are bequeathed $1 each.

PRINCE IN LOVE DIES SUICIDE

PARIS, May 28.—(AP.)—Prince De Sagan, 19, son of the former Anna Gould, died this morning after a vain 11-day fight to recover from a bullet wound, self-inflicted when his parents objected to his marrying until he was 21.

The prince came home at Whitsuntide from school in Southern France and immediately sought his parents' permission to wed a girl, nearly two years older than himself.

She and her parents had accompanied him to Paris. They expected to be married immediately. His father, the Duke De Talleyrand, insisted he wait until he was 21.

He sought his mother, the Duchess De Talleyrand, then, but she took the same position. Finally she modified this and told him they might be married when he was 20, in July.

The young man protested that if they did not grant him permission to marry at once he would shoot himself, but his mother did not take him seriously. She had hardly left him when she heard a shot and turned to have him fall almost in her arms.

The girl remained with him hour after hour in the vain hope she would be able to aid in his recovery.

REVUE FOR 'Y' BIG SUCCESS

A swinging revue, charged with movement and rythm, and an army of talent last night presented the "Apologies of 1929," the final contribution of the season in the "Y" Civic playhouse. It was a glittering array of jewels, 24 of them, loaded with song and dance and beauty and fun. It opened a three-night engagement.

There were 125, maybe more, in this swift-moving show. Ewing Kennedy and B. Tolochko, the former of "Good News;" Morry Janovitz, Frank Sullivan, Annabelle Cohen, Frank Krakower, Mr. and Mrs. Karl Heinrich and five hot choruses took very good care of the dancing; Sylvia Snyder, lately of "Blossom Time;" Jean Claskey, Ethel and Stan Levy, Ann Cohen and many others furnished the melodies; Dot Cohen, Norman Porter, Leah Rothman, Alex Kann, Arthur Donovan, Leora Osgood, Sybil Goldman, etc., took care, and good care, of the skits. Joseph Gessner roamed around at will.

Photo by Pittsburgh Sun-Telegraph

ASCALON COMMANDERY FORMS TEMPLAR CROSS

Members of Ascalon Commandery, Pittsburgh, the escort of honor for grand officers and dignitaries, marching in the formation of the Knights Templar cross.

Photo by Pittsburgh Sun-Telegraph

MAYOR KLINE PLUMED FOR PARADE

The Mayor, dressed for the occasion, in the Templar line of march.

Slayer, 6, Held Too Young For Reformatory

PAINTSVILLE, Ky., May 28.—(AP.)—If Carl Newton Mahan, 6-year-old slayer of his playmate, Cecil Van Hoose, is sent to the Kentucky House of Reform at Greendale, the chances are he will find the doors of the institution closed against him.

B. W. Hubbard, superintendent of the institution, and Maj. Mack J. Morgan, former superintendent, both declared today that the law is plain in stating no child under 10 may be admitted to the reform school.

Maj. Morgan, a close student of criminology, declared no institution in the state holds the right to admit the boy unless the City of Paintsville or Johnson County have a city or county detention home.

Albert Van Hoose, father of Cecil, said today that Carl not longer than three weeks ago had hit a man with a club, cutting a place over his eye, and that sometime ago he threw a knife and struck Van Hoose's brother in the chest.

Attorney General J. W. Cammack, at Frankfort, is awaiting a complete record in the case to determine the action to be taken by the state in connection with the 15-year reformatory sentence.

In the event the prosecution appeals from the ruling of Circuit Judge Bailey, which held that Judge Butcher exceeded his authority and which restrained him from sending the boy to the reformatory, the Attorney General's department will be in charge of the prosecution before the Court of Appeals.

It is believed Cammack desires to make a study of the legal phases of the trial and sentence. If the examination of a criminal case before the Court of Appeals leads the attorney general to believe the conviction is contrary to law or to fact, this can be certified to the court. The Appellate Court, however, is not bound by the attorney general's action in such an event.

Dot Mackaye, Once in Pen, Wins Hostile Audience

By CLEM WHITAKER.
International News Service.

SACAMENTO, Cal., May 28.—Laughter, plaudits and tears, the three great tributes of the stage, belonged to Dorothy MacKaye again today.

She won them by right of conquest, before a crowd that came to jeer and remained to cheer at her first appearance at the Plaza Theater here last night.

And "Dot" Mackaye, five months out of San Quentin Prison, climbed the first run of the come-back ladder today on a surge of emotions of her own creation.

"The Dove," Dorothy's come-back vehicle, also the play in which she found fame in New York before marrying her husband, Ray Raymond, was more than well received.

No actress could ask for more, and Dorothy Mackaye repaid the packed house in its own coin, with laughter and Spanish love songs, with the tears of the stage and, at the end, with tears that looked real, whether they were or not.

Miss Mackaye will play here for two weeks. Then she is going to Los Angeles to seek vindication in the city where the deluge broke some two years ago, when her husband was killed by Paul Kelly in a fist fight which resulted in both of them being sent to San Quentin.

Five in Auto Hurt In Crash With Bus

JOHNSTOWN, Pa., May 28.—(AP.)—Five persons were hurt near here last night when their automobile crashed head-on with a South Fork-Beaverdale bus. Nellie Walters, 7, was the most seriously hurt. The other victims were Mrs. Cora Roneris, the driver; Dorothy Miller, 16, William Walters, 2, and Florence Miller.

More Arrests Due In Dance Hall Death

County detectives today were continuing their investigation into the beating to death late Saturday of Joseph Kijowski, 22, of 1722 Trimble street, Port Vue, during a fight over a girl in a Curry dance hall. Dominich Spasbo, of Curry, was arrested late yesterday in connection with the killing and questioned by Chief George W. Murren at the county jail. Detectives expect to arrest several others today.

FAHY PLANE UP AFTER RECORD

METROPOLITAN AIRPORT, LOS ANGELES, Cal., May 28.—(AP.)—Herbert J. Fahy, test pilot for the Lockheed Aircraft Company here, hopped off at 4:43:05 a. m. today in his second attempt to better the solo non-stop mark of 35 hours 33 minutes 21 seconds, established by Martin Jensen at Roosevelt Field, New York, in February.

Home Destroyed by Fire

PUNXSUTAWNEY, Pa., May 28.—The home of Mr. and Mrs. David Murford, of near Ringgold, was destroyed by fire yesterday. A defective flue was given as the cause of the fire. The loss is estimated at several thousand dollars.

W. Va. Dentists Elect Officers for State

WHITE SULPHUR SPRINGS, W. Va., May 28.—(AP.)—Dentists of West Virginia in convention here yesterday elevated Dr. F. M. Farnsworth, of Buckhannon, first vice president, to the presidency of the West Virginia Dental Society, succeeding Dr. Frank L. Wright, of Wheeling. Other officers elected included Dr. J. E. Herbert, of Martinsburg, re-elected to his third term as secretary, and Dr. J. N. Stone, of Clarksburg, named treasurer. Delegates chosen to represent the state society at the National dental convention to be held in Washington this fall, were Dr. W. E. Minhini, Martinsburg; Dr. Summers, Huntington, and Dr. Farnsworth.

Ill Earl of Balfour's Condition Promising

WOKING, Surrey, England, May 28.—(AP.)—A medical bulletin issued today said that while condition of the Earl of Balfour was quite satisfactory for the moment, complete quiet was essential.

Car Pass Award May Go to Wife

"My wife gets all my extra earnings, or at least she thinks she does," says Ira E. Matthews, 1206 Forbes street, by way of explaining what he will do with the $5 award granted him by the Sun-Telegraph and Pittsburgh Railways Company.

Photo by Pittsburgh Sun-Telegraph
IRA E. MATTHEWS

Matthews goes on to say that "she lives in Coalport, Clearfield County, our home, and I think I can pull this one over on her!" They both read the Sun-Telegraph, however, and Matthews is not altogether sure which one of the family is finally to benefit by this award.

Another recipient of an award in the street car pass campaign is J. K. McFadyen, 4337 Fifth avenue. He is an auditor for a large chain grocery store establishment and well satisfied with last week's pass No. 44,444.

Photo by Pittsburgh Sun-Telegraph
J. K. M'FAYDEN

Every day the Sun-Telegraph and Pittsburgh Railways Company grant 25 passes good all the following week, five $5 awards and five $2 awards to current pass holders. In addition to these awards, a grand weekly award of $100, a second grand weekly award of $50 and 10 weekly awards of $5 each will be made to current pass holders each week.

Today's awards of street car passes good all next week go to the holders of the following current, purple, series No. 22 passes:

27,341	00,770	67,500	85,405	81,232	09,785
14,147	20,096	26,627	28,884	26,819	32,004
37,502	40,982	46,019	50,523	55,880	59,000
61,783	64,586	66,020	69,304	71,528	65,599
79,127					

These current passes entitle their owners to $2 cash awards:

14,223	30,292	53,600	70,879	79,819

Holders of the following current purple series No. 22 passes are eligible for awards of $5:

79,877	61,572	43,778	28,078	08,211

Employes of the Sun-Telegraph and the Pittsburgh Railways Company are not eligible in this campaign.

Watch the Sun-Telegraph for your pass number.

JEWISH LODGES AID ORPHANS

ALLENTOWN, Pa., May 28.—(AP.)—Fifty-five B'nai B'rith lodges in Pennsylvania, Delaware, New Jersey and West Virginia, closing the annual district convention of these states here last night, voted to raise $150,000 during the coming year for the B'nai B'rith Orphans' Home at Erie. Announcement was made that the district had already contributed $240,000 to the Hillel Foundation, a fund to aid Jewish students in American universities. The convention city for 1930 was not chosen, though Lancaster and New Castle, Pa., are mentioned as the likely choice of the executive committee.

Officers elected are: Abraham Berkowitz, Philadelphia, president; A. C. Wolk, Pittsburgh, first vice president; Charles Kline, Allentown, second vice president; Dr. B. S. Pollak, Jersey City, treasurer; Joseph Herbach, Philadelphia, secretary.

The following constitute the new board of governors: Harry Miller, Alex Rovine and Abraham Wernick, Philadelphia; Abe Levine, New Castle; Joseph Handler, Wilmington, Del.; Albert Schlossberg, Huntington, W. Va.; M. Leon Tolchko, Pittsburgh; I. W. Jacobs, retiring president, Pittsburgh.

The officers were installed by Joseph W. Salus, of Philadelphia, a past president of the four-state district.

CHILD'S DEATH UNDER PROBE

A deputy coroner today was investigating the cause of death of Dorothy Weisenautle, 4, daughter of John Weisenautle, a widower, near Millvale.

The father, a junk dealer, returned home last night, according to the coroner's report, and found the child seriously ill. She was removed to the home of relatives, 2700 Spring Garden avenue, where she died.

It is thought the child drained the contents of a bottle of poison found in her home, or in a collection of junk nearby. Two small children were the only other persons home at the time.

THE WEATHER

Local Forecast.

Showers this afternoon, partly cloudy tonight and Wednesday; local thunderstorms Wednesday afternoon; continued warm.

Hourly Temperatures.

(EASTERN STANDARD TIME.)

12 midnight	74	9 a. m.	77
1 a. m.	73	10 a. m.	78
2 a. m.	73	11 a. m.	79
3 a. m.	72	12 noon	81
4 a. m.	71	1 p. m.	81
5 a. m.	70	2 p. m.	83
6 a. m.	70		
7 a. m.	71		
8 a. m.	73		

Sunrise today .. 4:52 Sunset today ... 7:42

Observations for the 24 hours ended at 8 o'clock this morning:

Time.	Temp.	Hum.	Wind.	Weather.
8 a. m.	73	76	S. W.	Cloudy.

Temperature and Precipitation.

	1928	1927	1926	1925	1924	1923	1922	1921
High.	66	71	76	74	61	85	76	85
Low.	51	44	52	51	56	59	52	65
Mean.	58	58	64	62	58	72	64	75
Precip	.02	.00	.00	.00	.10	.00	.00	.06

Bulletin.

Observations taken by the United States Weather Bureau. The morning temperature readings were taken at 8 o'clock. The lowest temperature is for 12 hours ended at 8 o'clock this morning. Precipitation is for 24 hours ended at 8 o'clock this morning.

Station.	Temp. 8 am.	Pre-cip.	Station.	Temp. 8 am.	Pre-cip.
Atlanta	70	1.72	Memphis	74	.00
Atl City	66	.00	Miami	80	.01
Bismarck	52	.00	Montgmy	72	.08
Boise	42	.00	Nashville	72	.00
Boston	72	.00	New Orl	78	1.68
Buffalo	62	.00	New York	66	.00
Chooya	70	.01	Norfolk	72	.00
Chicago	70	.00	Oklahoma	68	.54
Cincinn	70	.22	Omaha	72	.00
Cleveld	76	.00	Pkrsburg	70	.00
Clmbus	72	.46	Party Sd	66	.00
Denver	44	.02	Pdelphia	68	.00
Des Mes	72	.08	PITTSBG	72	.00
Detroit	68	.08	Pld. Ore	50	.00
Duluth	52	.02	St Louis	70	.26
Elkins	74	.38	St Paul	70	.36
Harrisbg	68	.00	S L City	46	.00
Helena	38	.04	San Ant	74	.16
Huron	60	.01	San Fran	48	.00
Indapolis	68	1.50	Seattle	50	.00
Jasnville	76	.00	Spokane	46	.00
Kan City	72	.00	Tampa	78	.00
Little Rk	72	.44	Washgtn	74	.00
Los Ang	54	.00	Winnipeg	52	.28
Louisville	72	.00	Ystone Pk	34	.04
Lynchbg	70	.12			

Weather Conditions.

The center of the eastern high has developed southward, and now covers the Carolinas, Raleigh, 30.32, and another high appears over Montana, Wyoming, and the western portion of the Dakotas, 30.04, at Sheridan, Wyo. A trough of low pressure lies between these two highs, extending from Saskatchewan, Canada, southeastward to Minnesota, and thence southwestward to New Mexico, with the principal center at Santa Fe, 29.80 inches. Relatively high pressure overlies the North Pacific Coast states.

Showers have occurred rather generally throughout the central valleys, Lake region, plains states, the northern Rocky Mountains, and the Canadian Northwest, while the weather continues fair in the Southwest and along the coasts.

Temperature changes have been unimportant.

River Conditions.

Light showers occurred over the Allegheny and portions of the Monongahela watersheds, but not sufficient to halt the fall in the rivers. Stage at Franklin was 5.5 feet; Lock No. 7, 12.0; Pittsburgh, 12.9; Dam No. 2, 7.9; Dam No. 6, 10.0; Dam No. 9, 10.1; and Dam No. 12, 6.6. All dams in the district are up except Nos. 8 and 11. The rivers will continue to fall

Swindle Confessed, Two Men Sentenced

BEAVER, Pa., May 28.—Joseph Svekric and Frank Stack, of Cleveland and Pittsburgh, pleaded in court yesterday to operating a swindle game on Steve Novosel, of New Brighton. Each was sentenced to pay a fine of $100 and serve from one to three years in Huntingdon Reformatory. Novosel said he placed $245 in cash and four watches in a handkerchief to pool expenses of a trip to the West and after being thrown out of an automobile, discovered some old newspapers as his share.

Five Killed as Plane Crashes Into Hill

ROME, May 28.—(AP.)—Five in a military bombing plane were killed when the plane crashed into Mt. Orsaro near Cornigilo, while on a flight last night. The dead were two lieutenants, two under officers and a soldier mechanic. A sudden violent storm had come up while they were flying over the Apennine mountains.

2 Girls and Parents Hurt in Auto Crash

GREENSBURG, Pa., May 28. — When the machine in which they were riding struck a concrete abutment after they had been crowded from the highway, Miss Ann Shivetta, 19; her sister Agnes, 17, and Mr. and Mrs. G. A. Shivetts, their parents, all of Latrobe, were injured.

Navy Flier Sets Seaplane Record

WASHINGTON, May 28.—(AP.)—The actual speed record for seaplanes set by Lieut. William G. Tomlinson, U. S. N., in the Curtiss trophy race here last Saturday, has been placed by the National Aeronautical Association at 162.52 miles an hour.

TOMORROW! AT DONAHOE'S!

Blue Ribbon Wednesday

Come to DONAHOE'S tomorrow for your Outing Foods—fresh, tempting, appetizing—foods that will add to the delights of your holiday outing.

When you buy foods at DONAHOE'S you are certain of quality above all—and prices consistently low. Let us prove it to you tomorrow.

Blue Ribbon LUNCH
At Our Lunch Counter
Fifth Avenue Store—
11 A. M. to 6 P. M.
Delicious Cold Boiled Ham
Donahoe's Potato Salad
or
Freshly-baked Beans
Broiled Bacon Strips
Donahoe's Cole Slaw
Bread or Rolls, "93 Score" Butter
Tea, Coffee, Milk or Buttermilk
35c

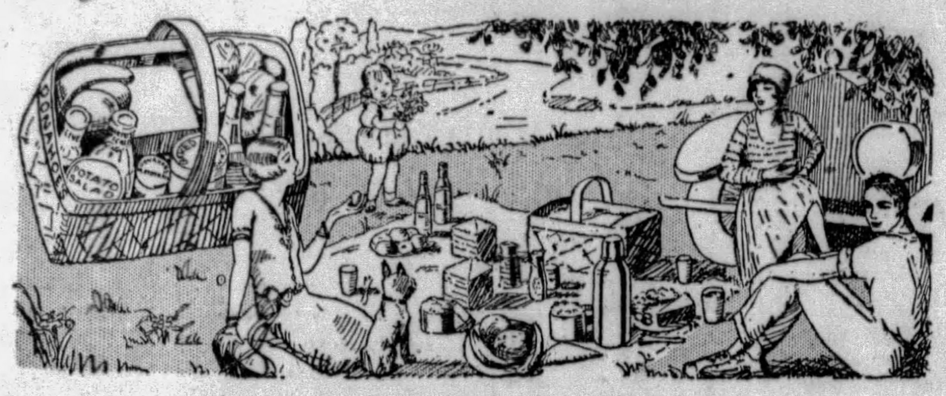

Blue Ribbon DINNER
In Our Cafeterias
Fifth Ave. and Smithfield St.—
10:30 A. M. to 8 P. M.
Charcoal-grilled Rump Steak
With Smothered Onions
or
Baked Shad with Roe
Parsley Butter
Hashed in Cream Potatoes
Au Gratin
Head Lettuce, French Dressing
Bread or Rolls, "93 Score" Butter
Tea, Coffee, Milk or Iced Tea
60c

★ Picnic Lunches
—for individuals, firms, organizations of all kinds. We can take care of lunches for thousands of people. All details looked after—everything arranged ready to serve. See Manager, Delicatessen Dept., DONAHOE'S Fifth Avenue Store.

Don't Forget ★ the Wieners!
Here you get the famous PARTRIDGE brand—America's finest—your choice of LONG Cafeteria style or the REGULAR size wieners—at—
38c lb.

★ Sandwich or Wiener Buns
—fresh from our bakeshop; finest quality—special
25c dozen
★ Sandwich Bread—the big Pullman loaves, at 20c.

Bake One of These Fine Hams!

DONAHOE'S Shankless HAMS
—bring you a double guarantee of goodness, for they are WHITE LILY Hams, "The Ham Every Pittsburgher Knows," with the wasteful shank removed — DONAHOE style! Only the choicest meat of the ham remains—tender, toothsome, tempting—whole or half ham—extra special
32c Lb.

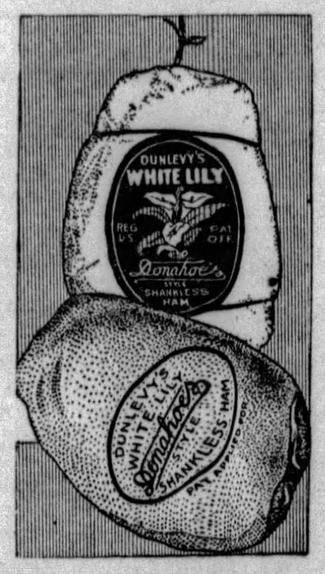

WILTSHIRE Skinned HAMS
WILTSHIRE Hams have a most enviable reputation for quality. Careful curing and long smoking over genuine hickory embers give them a flavor that is found only in the finest hams. Remember, these WILTSHIRE hams are SKINNED, that means less trouble for you—whole or shank end ham.
29c Lb.

★ Spanish Olives
—BRILLAT brand, mammoth in size, selected for goodness; choice of Plain or Stuffed—finest olives imported from Spain; 1 pint 12 ounces in attractive glass jar—sold at $1.10 regularly, special
89c jar
Bizet Stuffed Queen Olives, 8-ounce bottles ..... 2 for 49c
Bond Sweet Pickles, qt. jar 43c

Carpenter Brand ★ Skinless Figs
—whole figs—healthful and simply delicious. Regularly sold at 75c a quart jar.
2 quart jars $1

★ Hays' FIVE FRUITS
Two sizes
—choice at 79c & 1.29
C. & C. Ginger Ale ..... 6 for 89c
White Rock, 3 bottles 55c

Lowest Price in Two Years

BROILERS ★
—tenderest baby broilers; surprisingly plump for birds of such tender age. Their meat is creamy white, because they were raised on milk. Lowest price in two years!
1.15 PAIR
Broil them over an open fire out in the country—a REAL treat!

DONAHOE'S Week-End Package of Fine Candies ★
Nougat Roll Slices rich with fruits, nuts and cocoanut; Toasted Marshmallows; Tasty, Tempting Butterscotch Chews, Nut and Fruit Puffs, Orange and Cherry Jelliettes, Fruit Bon Bons, etc., etc. One of the tastiest candy combinations you've ever seen—each piece a new delight! Take along a box in your basket. Special ..... 2-lb. box 98c

Goose Liver ★ Sausage
—imported style—very fine, spreads easily—excellent for sandwiches.
39c Lb.
★ Boneless Chicken, the famous Derby brand—cooked, ready to use for sandwiches, salads, etc. —7-ounce jar 59c

DONAHOE'S Barbecue-Roasted ★ CHICKENS
—tender Ford Sedalia chickens, roasted to a turn—brown, tempting, ready to carve. Take some on your outing ..... 1.19 each
★ Assorted Cold Cuts, extra fine, lb. .75c
★ Freshly Baked Pork Loaves, each .39c
★ Old-Fashioned Cole Slaw, lb. .25c
★ DONAHOE'S Potato Salad, 2 lbs. .45c
★ Fruit Salad, extra fine, pound .29c

DONAHOE'S Special Blend COFFEE
—a coffee EVERYBODY will enjoy! Low priced, yet has an aroma and a flavor that compares favorably with many higher priced blends. Regularly 40c lb.
3 lbs. for $1
★ Pekoe and Orange Pekoe India Tea—makes delicious iced tea—regularly sold at 80c lb., special .... 60c lb., 2 lbs. $1.15

Angel Food Cakes ★
—light, fluffy—made with Fifth Avenue Eggs; has a rich cream frosting. Be sure you include one in your outing basket. Special
29c Each
★ French Pastry, each .. 5c
★ Cinnamon Cakes, at 10c

Try This NEW Smaller Size DONAHOE ★Baked Ham

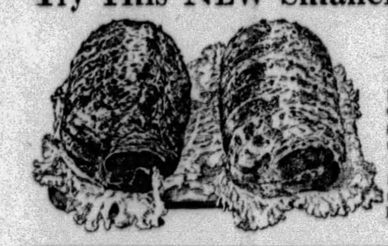

—the size for small families, auto parties, etc. Tenderest, sweetest of ham, centers a glowing pink—glistening crusts of sugary sweetness studded with cloves. Hams weigh 3½ to 5 lbs. Boneless — absolutely no waste. Whole or half ham at ..... 65c lb

BIG BEN Salad Dressing
—for your outing sandwiches; take along a jar and have your sandwiches fresh—pint jar 29c; quart jar
49c

For Sandwiches You'll Want Fine Swiss Cheese
—this is the best grade domestic Swiss Cheese — will make very tasty sandwiches. Pound 49c
VELVEETA or KAY
—famous Kraft Cheese foods ..... 2 for 43c
N. Y. Sharp Cheese, lb. 47c

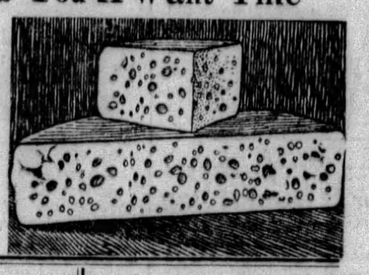

★Queen Olives
—buy them right out of the big cask in which they come from Saville, Spain—special, pint
33c
★Sweet Luncheon Pickles, sliced, ready to serve, pint 32c
★Jumbo Salted Peanuts, pound 25c

Imperial Valley Cantaloupes
—standard 45s—one half, ice cold, will be a satisfying breakfast portion. Very special
2 for 33c

Juicy Lemons, 2 dozen 29c
Florida Tomatoes, carrier 25c
Crisp Iceberg Lettuce, 3 for 29c
Valencia Oranges, "176s," dozen ... 29c

★ GERANIUMS
—attractive, sturdy, blooming plants—priced low at 39c pot—3 pots for 85c.
12 pots for 3.35
★ Large Ageratum or Coleus in 4-inch pots—special, 2 pots 45c.
★ Small Ageratum, Coleus, 3 pots 25c.
★ Petunias, 3 pots 25c; dozen pots 90c.
★ Flowering Begonias, pot, 49c and 35c.
★ Thurston Begonias, pot, 69c and 35c.

Fresh Halibut STEAK ★
—will make a quick and tempting dinner Wednesday evening. Ready to bread and fry—special
33c lb.

DONAHOE'S "93 Score" Butter—BEST Butter In Pittsburgh!

Delicious Black Raspberry SUNDAE ★
With Whipped Cream
17c
★ Banana Split—ripe banana halved, two portions Superfine Ice Cream—chopped nutmeats, whipped cream and cherry—special 25c.

★ *Star Items Sold Only In Our Downtown Stores*

Donahoe's
Two Convenient Downtown Stores and CAFETERIAS
FIFTH AVENUE, Between Wood and Market
421 Smithfield St., bet. Fourth Ave. and Diamond St.

Your Car Is SAFE From Tags, Fines, Etc.
When you use DONAHOE'S convenient parking lot, between Wood and Market streets,
Three Entrances:
1—Diamond St.—Opposite Donahoe's.
2—Fourth Ave.—Above Market St.
3—Diamond Square—at Market House
Day Rate, First Hour, 15c
1½ Hours, 25c; 2 Hours, 35c.
Night Rate, 6 p. m. to 12 p. m., 35c.

Accountants to Hear Reserve Bank Head

J. C. Nevin, managing director, Pittsburgh branch, Federal Reserve Bank of Cleveland, will speak at the monthly meeting of Pittsburgh chapter of the Pennsylvania Institute of Certified Public Accountants to be held at the Union Club tonight at 6:30 o'clock.

Shot Fired Through Window; Man Jailed

NEW BRIGHTON, Pa., May 28.—Dr. F. H. Darragh narrowly escaped death when a bullet was fired through the window of Dr. Darragh's office. Chief of Police Fred W. Kirkpatrick arrested Pacer Snowden as a suspect.

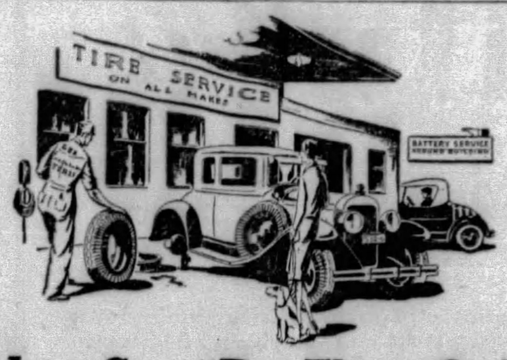

Just Say "Put Them On"

And in a jiffy our big crew gets to work and your car is Lee equipped. Ready for season after season of safe driving on non-skids that last.

Take our used tire allowance and avoid blowouts and flats that come with smooth, worn tires, or trade us the light, thin equipment tires from your new car.

Put them on Your New or Used Car—Attractive Allowance

LEE of Conshohocken 6 PLY DELUXE 8 PLY *Super* DELUXE

BAUM BLVD. AT ST. CLAIR ST. Montrose 6423
ALLIES BLVD. AT GRANT ST. Court 2700

Ask about the LEE 12 PAY PLAN Some sizes only 68¢ per week

TIRE AND BATTERY service by experts of long experience OUR 16TH YEAR

20 Road Service Cars—Big Covered Driveways—Open 7 A. M. to Midnight.

Campbell-Niedringhaus

57

For Breakfast

—the best meal of the day

Breakfast follows the longest fast 'round the clock. No wonder you want something *good!* No wonder you turn to Heinz Rice Flakes—for you *know* they're good!

Dainty flakes of rice. Rolled thin as tissue. Toasted to a golden-brown. Crisp as an autumn day. And—that *flavor!* Nut-meats? No—better than that. Pop-corn? No—better still. Good. Just plain, honest-to-goodness *good!*

And good *for* you, too. Yes indeed, for Heinz Rice Flakes are the result of a special patented, Heinz process which transforms the natural roughage element of the rice into a pure, edible *cellulose*. This gives the flakes the healthful qualities of a gentle, *natural* laxative.

Isn't it great to eat a good-for-you breakfast that *tastes* good to eat?

HEINZ *Rice* FLAKES

OTHERS OF THE 57

HEINZ TOMATO KETCHUP, HEINZ CREAM OF TOMATO SOUP, HEINZ SPAGHETTI

"Joy of Living"

Sir Knights and Their Ladies

Attending the 76th Annual Conclave

Grand Commandery, Knights Templar

Are Cordially Invited to Visit

the Main Plant of

H · J · HEINZ COMPANY

To see the well-known 57 Varieties being prepared—cleanest, largest and best equipped food establishment of its kind in the world—open for inspection every day between 9 A. M. and 4 P. M.—60,000 visitors last year.

FREE PARKING

Two hours free parking for Gimbel customers at Wm. Penn Garage, off Gazette Sq. and Bigelow Blvd.

Gimbels

SIXTH AVENUE AT SMITHFIELD STREET, PITTSBURGH PHONE ATLANTIC 4400

Sole Owners and Operators Broadcasting Station WCAE

CIRCUS TICKETS

Advance sale of tickets beginning Friday for the Ringling Bros. and Barnum & Bailey Combined Shows, Balcony.

Things You'll Need for a Successful Holiday

Linen Ensembles Wear Hand Blocked Coats

$9.85

Tailored sleeveless linen frocks with seven-eighths coats in gay modernistic patterns—the very costume for Memorial Day. To wear and wear and launder endlessly there is no ensemble to compare with it. Sizes 14 to 40.

Gimbels—SPORTSWEAR SHOP—Third Floor

Silk Tennis Frocks With Matching Panties

$9.85

A feature offering in the Sportswear Shop. The frocks of good looking, washable silk crepe . . . sleeveless, of course, with skirts widely pleated to allow for plenty of action. Panties to match styled in the manner of brother's shorts. Sizes 14 to 40 in a wealth of pastel shades and white.

Gimbels—SPORTSWEAR SHOP—Third Floor

1,000 Crepe de Chine Gowns and Slips

$2.74

Regularly $3.95

A new group for Memorial Day vacationists. Gowns have lovely ecru lace yokes or are exquisitely tailored. Hand-embroidery, drawn work and laces trim the slips. Sizes 34 to 44.

Special! Bien Jolie Bandette, 74c
Bien Jolie Garter Belts, $1.44

Gimbels—LINGERIE DEPT.—Second Floor

Have You Forgotten a Traveling Kit?

$1.75

But you must have one even for only overnight. And this one's fitted with washcloth, soap, tooth paste and cold cream. Other styles from 95c to $5.95.

Gimbels—TOILETRIES—Street Floor

Boys' White Duck or Khaki Trousers

$1.45

Regularly Priced $2.45

White duck and khaki long trousers every boy will want for Memorial Day picnics, tennis, golf and camping trips. Every pair is full cut, quite collegiate. Sizes 11 to 20 years.

Gimbels—BOYS' SHOP—Fourth Floor

No Holiday Complete Without Candy

And what could be better than good chewy bits of caramels and taffy?

Assorted Cream Caramels 49c lb Box.
Assorted Salt Water Taffy 39c lb Box.

Gimbels—CANDY DEPARTMENT—Street Floor

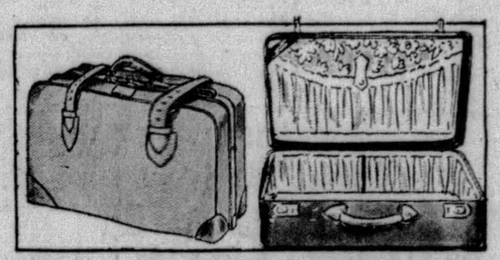

Two Timely Luggage Suggestions for You

$15 Women's Overnite Cases

$10.95

Of fine selected cowhide in many grains, Beautifully lined with pockets in lid and sides.

$25 Gladstone Bags

$19.50

Top grain cowhide in walrus, seal, pony and other grains. Short straps, with pocket and shirt fold. Tan, brown or black. 22 or 24-inch.

Gimbels—LUGGAGE DEPARTMENT—Balcony

A Wrist Watch for Your Holiday Trip

$9.95 $19.95

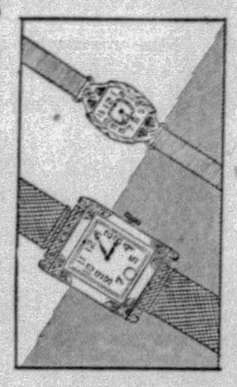

On holidays the time slips by unnoticed. So wear a wrist watch.

For Women—15 jewel in 14-k. white gold case with 4 diamonds and 4 sapphires. Ribbon band. **$19.95.**

For Men—Imported 15 jewel movement in chromium plated case. Leather or metal wrist band. **$9.95.**

Gimbels—WATCH DEPT.—Street Floor

Wood Frames Make These Bags Different

$4.95

Copies of bags that have sold at a much higher price. Soft shoe calf in high shades and black with very light wood frames. Some of the frames have colorful inlays—others are plain. They're a new fashion and a smart one.

Gimbels—HAND BAG DEPT.—Street Floor

Real Oxblood Branch Coral Jewelry

$4.95

Patou says it's the smart thing to wear—and the newest versions have just come in—their rich color accented by onyx beads and rondels of hand-set brilliants.

Bracelets to match $2.95
Earrings to match $2.95

Gimbels—JEWELRY DEPT.—Street Floor

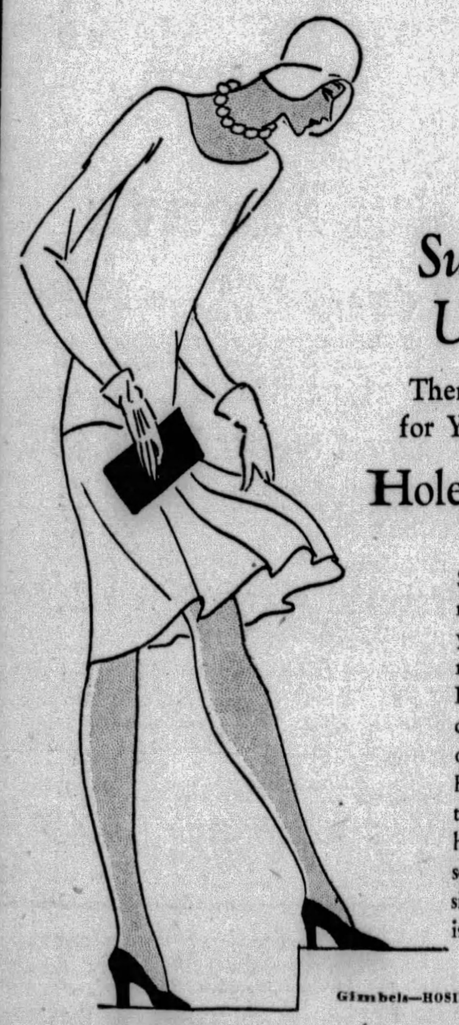

Suntanned—Untanned?

There's a Subtle Match for Your Complexion in

Holeproof Hosiery

Subtle it must be for not only must your stockings match your skin but they must harmonize with your costumes. Holeproof shades do this successfully. Created by Lucile of Paris, one of the great French color and fashion authorities, they are the smartest hosiery colors to be found, or so leading society women consider them. Holeproof Hosiery is priced from **$1.50** to **$3.50.**

Gimbels—HOSIERY DEPT.—Street Floor

Sale of New Pastel Felt Sports Hats Continues

Regularly $3.95 and $5

$2.75 Two for $5.00

Smart little sports hats in Summery pastel shades. Shapes and sizes to suit every type of person. Brims, large and small. Trims, of all sorts—leathers, grosgrain bands, pins and stitchings.

Cameo Blue	*Red*	*Orchid*
Cameo Yellow	*Beige*	*Gray*
White	*Black*	*Capucine*
Navy		*Green*

Gimbels—MILLINERY DEPT.—Second Floor

SPECIAL OFFER OF LEE TENNIS RACKETS

$5.95

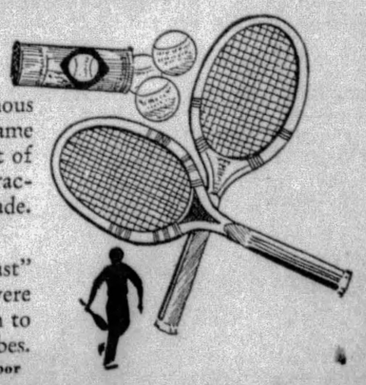

Three quality models of the famous Harry C. Lee tennis rackets with frame of special second growth ash. Throat of walnut and shoulders bound with attractive trimmed gut. Regular $10 grade.

Tennis Balls—3 for $1.25

Always fresh and lively, they are as "fast" and full of pep as the day they were made. There is not a chance for them to go dead. Packed in metal pressure tubes.

Gimbels—SPORTING GOODS DEPT.—Fifth Floor

MEATS-FRUITS & VEGETABLES

HIGHEST QUALITY

Stores Closed All Day Thursday, May 30th (Decoration Day)—Open Until Late Wednesday Night

BOILED HAM

WHOLE OR HALF

FINE FOR THE PICNIC LUNCH

Per 43c Lb.

SLICED, LB. 53c

HAMS SKINNED WHOLE OR HALF Lb. 29c

CENTER CUTS SLICED, LB. 53c

CHICKENS TRY ONE OF OUR FINE 1929 BROILERS For Your Picnic Lunch

SMOKED **CALLIES** SMALL, LEAN LB. 19c

WILSON CERTIFIED **BACON** NEW WINDOW TOP ½ LB. PKG. 18c LB. PKG., 35c

Canada Dry GINGER ALE 3 FOR 50c

BETHESDA ROOT BEER OR LEMON SODA, BOTTLE 10c

Country Club Ginger Ale 12-OZ. BOTTLE 10c

SANDWICH SPREAD LARGE JAR 23c

MAYONNAISE COUNTRY CLUB LARGE JAR 25c

APPLE BUTTER QUART JAR 19c

JEWELL COFFEE LB. 37c

DILL PICKLES QUART JAR 23c

BANANAS

YELLOW RIPE

4 Lbs. 25c

LEMONS CALIFORNIA 300 SIZE Doz. 23c

STRAWBERRIES 2 QTS. 37c

TEXAS ONIONS 4 LBS. FOR 18c

PINEAPPLES 30 SIZE 2 FOR 25c

Watermelons EACH 49c

RED RIPE—READY TO EAT

CABBAGE SOLID HEADS, LB. 4c

Iceberg Lettuce 2 HEADS 21c

KROGER & EAGLE STORES

The Better Food Markets

CHARTER GIVES CITY 4TH RANK

In view of the interest in the forthcoming referendum election for the approval of the Pittsburgh metropolitan charter, the Pittsburgh Sun-Telegraph will publish daily brief statements by Joseph T. Miller, chairman of the commission. In this series the provisions of the charter will be set forth in plain language shorn of its legal verbiage.

By JOSEPH T. MILLER, Chairman, Metropolitan Plan Commission.

The Metropolitan charter contains 15 articles.

Article No. 1 gives the general provisions for the creation of the Consolidated City. The remaining 14 articles define the Consolidated City's specific powers, its administrative functions, its governmental structure, etc.

Today Article No. 1 is discussed. As has been pointed out, it creates the Consolidated City. Under its terms, the entire county of Allegheny becomes known as the City of Pittsburgh.

INDEPENDENT CITY

What is now the City of Pittsburgh is officially designated as "Pittsburgh" with the word city omitted.

This does not mean that Pittsburgh will not continue under the Metropolitan charter as an independent city. It would continue as such.

But the designation "Pittsburgh" is given to distinguish what constitutes the present municipality from what will be designated as the "City of Pittsburgh" under the Metropolitan plan; that is, the entire county of Allegheny.

FOURTH RANK IN U. S.

Emphasized here are these words: "Allegheny County shall be known as the City of Pittsburgh." They are emphasized because therein lies one of the principal aims of the Metropolitan plan—to give the entire Pittsburgh district ranking as the fourth largest city of the United States, right after New York, Chicago and Philadelphia.

Let it be emphasized also that Article No. 1 preserves Pittsburgh as a municipal entity, governed by its own officials. And not only Pittsburgh.

It preserves all the other cities, boroughs and townships within Allegheny County as separate municipal entities, governed by their own officials.

(Further explanation of Article 1 will be published tomorrow).

Voters are invited to propound any proper question regarding the charter, and these will be answered promptly if addressed to Chairman Joseph T. Miller, 519 Smithfield street, Pittsburgh, enclosing a stamped, self-addressed envelope. Some answers to inquiries of pertinent interest will be published in the Sun-Telegraph.

$321,876 SPENT AT RECREATION

Pittsburgh's expenditure last year of $321,876.21 for recreational opportunities was included in the $31,740,851.16 spent by cities in the United States and Canada, according to the year book just published by the Playground and Recreation Association of America.

Local public facilities include 93 playgrounds, 40 swimming pools, 20 tennis courts, 65 baseball fields and one golf course. The personnel includes 317 recreation leaders, of whom 40 are employed the year round.

The leading cities of the nation in such expenditures last year were: Chicago, $5,461,000; New York City, $1,868,200; Detroit, $1,506,800; Cleveland $1,449,100; Boston, $1,441,700, and Los Angeles, $1,380,900.

Catholic Daughters To Meet Tomorrow

A reception in the William Penn Hotel tomorrow night will mark the opening of the ninth biennial convention of the Catholic Daughters of America in Pennsylvania, business sessions of which will be held Thursday and Friday. Solemn high mass will be held Thursday morning with the Rev. L. A. O'Connell preaching the sermon, assisted by the Rt. Rev. Paul Campbell, celebrant of the mass, and the Rev. Harry J. Gilbert, of St. Paul's Orphanage, deacon. President of Council James F. Malone and the Rt. Rev. Hugh C. Boyle, bishop of the Pittsburgh diocese, will be speakers at a banquet Thursday.

Dinner to J. B. Yohe Given by Engineers

Thirty guests attended a banquet in the Pittsburgh and Lake Erie passenger station building last night tendered by passenger engineers of the road to James B. Yohe, who recently retired as vice president of the road. Speakers were James F. Malone, president of Council; Frank J. Lanahan, president of the Fort Pitt Malleable Iron Company; C. M. Yohe, new vice president; F. G. Minnick, general manager; M. A. Smith, superintendent of motive power, and Superintendents F. M. Brown and J. E. Hughes. A leather album containing a set of resolutions expressing appreciation of their association with the retired official was presented to Mr. Yohe by the engineers.

Boy, 5, Hit by Truck And Badly Injured

Charles Christy, 5, of 6628 Tennis street, was in the Pittsburgh hospital today suffering from concussion of the brain as the result of being struck by an automobile truck at Lincoln avenue and Atwell street late yesterday. M. J. McCarthy, 42, of 1215 Lincoln avenue, driver of the truck, was arrested by Frankstown avenue police.

Man Struck by Train

BROWNSVILLE, Pa., May 28.—Robert Harris, 37, of Orient, stepped in front of a train and was severely injured here yesterday.

Great Food Values

A&P ESTABLISHED 1859 "WHERE ECONOMY RULES"

For Memorial Day Menus

A&P Stores are featuring a list of Holiday food requirements at remarkably low prices. Include in your plans, a decision to purchase your Holiday food supplies at one of these modern stores, where the highest quality foods are sold at consistently low prices.

Stores Open until 9 P. M. Wednesday Evening
Closed All Day DECORATION DAY

Delicious Lunch and Picnic Foods

Plain or Stuffed Olives, Pickles, Menu Catsup, Heinz Tumbler Mustard, Blue Peter Sardines, Maraschino Cherries, Rajah Sandwich Spread, 8oz A & P Peanut Butter, Underwood's Deviled Ham

Your Choice 2 for 25c

Special for Tues. and Wed.

Clicquot Club Sec

Aged in wood for 6 months

3 bottles 50c

Root Beer **Hire's Extract** btl 23c

Mustard **Sardines** 3 cans 25c

Your Favorite **Candy Bars** 8 for 25c

Introducing Grandmother's Sandwich Loaf

A delicious sandwich bread baked from the finest ingredients. Square in shape and especially convenient for making sandwiches. Try a loaf of this bread when packing the Holiday picnic basket. For Sale at all A&P Stores.

12c

National Biscuit

Vanilla Snaps
Chocolate Snaps
Cheese Tid Bits
Nabisco Jr.
Zu-Zu Snaps
Barnum's Animals

6 pkgs 25c

Special for Tue. and Wed.

Campbell's Beans

In Delicious Tomato Sauce

3 cans 25c

For Sandwiches **Kraft's Kay** jar 21c
Blue Ribbon **Mayonnaise** jar 25c
Kraft's Pimento **Cream Spread** jar 21c
For Wrapping Food **Waxed Paper** roll 7c
The Cheese Food **Velveeta** pkg 23c
Rajah **Salad Dressing** jar 19c

Fresh Quality **Meats**

Hams Whole or Half lb 31c

Nationally known brands famous for their fine quality and delicious flavor. Buy one for the holiday.

Tender, Juicy **Round Steak** lb 45c
From Young Porkers **Fresh Ham** lb 30c
Berliner or **Pressed Ham** ½ lb 20c
Fine Flavored **Boiled Ham** ½ lb 30c
Sliced **Dried Beef** ¼ lb 15c
Delicious **Swiss Cheese** lb 49c

Fresh Fruits & **Vegetables**

Large Ripe **Bananas** 4 lbs 22c
Fancy Winesap **Apples** 4 lbs 41c
Large Juicy **Oranges** doz 43c
Very Juicy **Lemons** doz 23c
Tender Spears **Asparagus** lb 22c
Tender Iceberg **Lettuce** 2 lge heads 21c

The Great **ATLANTIC & PACIFIC** Tea Co

These Prices Effective in Metropolitan Pittsburgh

BEAVER VALLEY FOR TAX CUT

Indorsement of the Sun-Telegraph's campaign for lower taxes on earned incomes by the Beaver Valley Manufacturers' Association brings the support of nearly 100 of the largest industries in Beaver county to the cause of American wage earners in the effort to lighten their burden of federal taxation.

At the same time several of the largest mnufacturing concerns in the Pittsburgh district have aided the movement where the executives and employes are signing the petitions in circulation. Among these organizations are the United Engineering and Foundry Company, R. D. Nuttall Company, Hubbard and Company and Hanlon-Gregory Galvanizing Company.

Following the indorsement Saturday by Frank R. Phillips, senior vice-president of the Philadelphia Company, officers and the heads of departments of the Pittsburgh Railways Company, the Duquesne Light Company, the Equitable Gas Company and other subsidiaries yesterday put hundreds of petitions in circulation. These are swelling the great volume of petitions already in hand from the General Electric Company, the McClintic-Marshall Construction Company, the various railroads and the mercantile interests.

Another leading banking institution joined the campaign when officers and members of the office force of the Pennsylvania Trust Company headed by Benjamin Page, president, signed Sun-Telegraph petitions.

600 GRADUATES AT PENN STATE

STATE COLLEGE, Pa., May 28.—Diplomas will be given to more than 600 seniors and advanced degrees to approximately 60 graduate students at the sixty-ninth annual commencement of the Pennsylvania State College, June 18, it was announced today by W. S. Hoffman, the college registrar. The commencement program begins June 14, and is especially planned for alumni, parents and friends of the college.

Dr. John A. H. Keith, state superintendent of public instruction and for a number of years principal of the Normal School at Indiana, Pa., will be the commencement speaker. The Rev. Edward A. Steiner, of Grinnell College, Iowa, will deliver the baccalaureate sermon to the graduates.

During commencement week the annual meeting of the college board of trustees will take place. The entertainment program includes a golf tournament, an alumni banquet, performances by the Thespians and Players' dramatic organizations, an alumni baseball game and a commencement dance.

A feature of the program will be reunions on June 16 and 17 by the classes of 1879, 1889, 1894, 1899, 1904, 1909, 1914, 1919 and 1924. There are three living members of the class of 1879, and the commencement committee is planning for the return of all three. They are Dr. T. C. Houtz, of Susquehanna College, Selinsgrove; the Rev. W. K. Foster, of Penney Farms, Fla., and F. B. Greenawalt, of Erie.

Log Cabin for Scouts In Mt. Lebanon Park

A log cabin for use of Boy Scouts will be erected on a three-acre tract donated several months ago by commissioners of Mt. Lebanon Township, under the direction of an organization of Mt. Lebanon citizens, it was announced today. The plot, located in Mt. Lebanon Park, is regarded as ideal for the use of the boys. The organization is composed of J. F. Kinsley, W. A. Wayman, P. W. Mathews, F. G. Perry, D. J. Richards, Viers D. Edwards, G. D. Francisco, D. E. Hubbard, H. H. Hoffman, T. C. Johnson, M. G. Miller, E. Reid Carson, W. J. Davidson, Ira H. Edmundson, Benjamin J. Aires and E. G. Gunderman.

125 Attend Opening Of Nurses' Institute

More than 125 nurses from all parts of the state attended the opening sessions yesterday of the Pennsylvania League of Nursing Education in the Board of Education Building, Oakland. Classes will continue all week. The meeting was opened by Miss Mary A. Rothrock, of Clearfield. Speakers were W. M. Parrish, Thrysa Amos, dean of women; Miss Alice Stewart and Dr. Davenport Hooker, all of the University of Pittsburgh.

LA RUE'S
Guaranteed
Permanent Wave

Large or small waves with or without ringlet ends, including hair trim and finger wave. **4.00** Complete

We Successfully Wave Over an Old Permanent

LA RUE PERMANENT WAVE SYSTEM

Third Floor, Clark Building, Suite 305
Ent. on Liberty Ave. GRant 8664
Open Evenings With or Without Appointment

JOSEPH HORNE CO

THE BEST PLACE TO SHOP AFTER ALL

A DRESS EVENT

A Timely Regrouping in Seven of Our Individual Dress Sections— Extraordinary Values!

$12.50

A general re-assembling of early dress stocks before the summer season, causes a large collection of higher-priced dresses to be marked to this figure for tomorrow... Dresses which one will be so glad to have in the wardrobe for trips and house parties over the holiday.

In the Tailor-Type Section
In the Black and White Section
In the Small Women's Section
In the Misses' Dress Section
In the Junior-Misses' Section
In the Fashion-Thrift Section
In the Sportswear Shop

Dresses for travel, of flat crepe, Canton crepe and printed silks—

Dresses for afternoon wear, of printed chiffons, plain chiffons, and georgette crepe—

Dresses for active and spectator sports, including a few sleeveless silk frocks, a limited number of silk dress-ensembles, and three-piece knitted outfits.

Just a few of a kind in most instances, but a greatly varied collection, withal. Broken sizes, of course, but in the lot sizes to accommodate all regular figures.

... Horne's, Second Floor ...

A Semi-Service Weight in

Granite Silk Hosiery
$1.75

This is the hose women will select to complete the spectator sports ensemble. The garter top and feet are lisle and a special garter block is your insurance against tears and runners. New summer shades.

... Horne's, Main Floor ...

Petticoats for Feminine Golfers

At last! A silk underskirt that permits a broad stride with perfect freedom. This wrap-around petticoat may be had with an elastic top or with a plain band—and it completely overlaps in front, giving half again the width of an ordinary slip. In white, flesh and tan. 22 and 24-inch lengths. **$2.95.**

... Horne's, Second Floor ...

Charmette—A New Felice Underfashion

Felice foundation garments for the junior-miss keep in step with the mode. Now that sun-tan back dresses are the fashion ... there's this new Felice garment — a combination of garter belt and brassiere—that has no back at all!

Mere bands of elastic fasten the cup-form bandeau with the garter belt, which may be selected in various widths and materials. Sizes 32 to 36.

Charmettes priced, **$2.95** to **$6.95.**

... Horne's, Second Floor ...

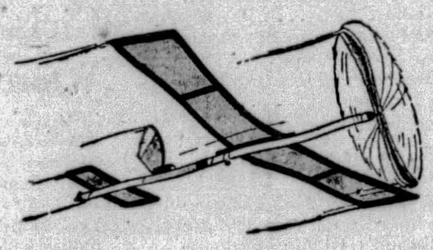

A Real Stunt Plane
Beachey Ace
$1

Named for Beachey, the famous stunt flier. This plane can be made to do incredible things in the air—loop the loop, barrel rolls, falling leaf, immelman turn, and spinning nose dive. Does everything a boy can think of. Will outperform in the matter of stunts any plane on the market.

Ace Twin Pusher, endurance plane, will stay in the air two or three minutes and fly three-quarters of a mile, **$3.50.**

Ace Fuselage Plane, will fly 500 to 700 feet, easily assembled, **$5.00.**

Enroll for the Horne Airplane Contest, open to all boys. Valuable prizes in each event.

... Horne's, Third Floor ...

Little Girls' Ensembles
In the Sister Shop
$1.95

... tiny replicas of fashionable grown-ups' outfits. English prints with full-length coats and sleeveless dresses of the same material ... figured basket weaves and piques with sheer voile dresses ... checked ensembles in red, blue, green, and orange, with skirts of white topped dresses to match the jackets, just like a three-piece suit.

Knitted Sonny Suits, for 2 to 4-year-olds, sweater and short trousers, **$3.95.**

... Horne's, Children's Floor, Third ...

Le Touquet Jewelry

A beautiful evolution of modernist angles is Le Touquet jewelry. Cones of colored beads spaced with rings of black or bronze, sharp, angular beads of polished composition...in such combinations as green with black, blue with white, capucine with black.

Earrings .....$ 3.50
Bracelets .....$ 3.50
Chokers .....$ 4.95
Necklaces $12.50

... Horne's, Main Floor ...

A New Perfume

"Ravissant!"—is what Vogue says of Ybry's latest parfum creation, Les Bourgeons (The Buds)...And it is indeed ravishing, this odeur of Spring buds and Spring freshness. In a clear, crystal container in modernistic bud design. **$12.50** and **$22.00.**

... Horne's, Main Floor ...

Kodaks

Take a Kodak with you on your Memorial Day outing ... and keep a vivid record of the day's events.

Brownie Box Cameras, from **$2.50** up.

Eastman Folding Cameras, **$5.00** up.

And be sure to have a good supply of fresh Kodak Film with you. Film in all sizes may be purchased in the Kodak Department.

Then, if your films are left in the Kodak Section by 4 o'clock, Friday, for developing and printing, they will be finished by noon on Saturday.

... Horne's, Balcony ...

Cemetery Vases

Painted green metal vases, with spiked end so that they will stand upright. Small cone-shaped vases, **15c** to **30c.**
Green vases for tall flowers, with double-spike frame to hold them erect, **50c.**
Small cone-shaped pottery vases, **20c.**
Weeding forks, **50c.**
Trowels, **25c.**
Sprinkling cans, **75c** to **$1.25.**

... Horne's, Fifth Floor ...

Holiday Comfort at HOME

"Old Hickory" Chairs
$4.50

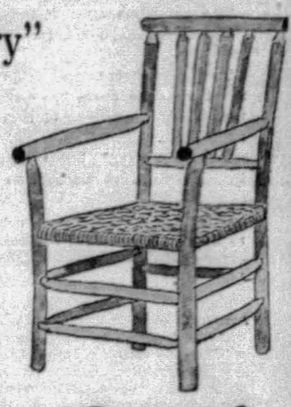

A comfortable and sturdy chair of rustic hickory—for the porch or lawn. It has a polished cane seat and slat back, and arms. A chair that will withstand the weather, so it may be left outdoors.

Rocker to match is **$5.50**

Maple Rockers
$4.75

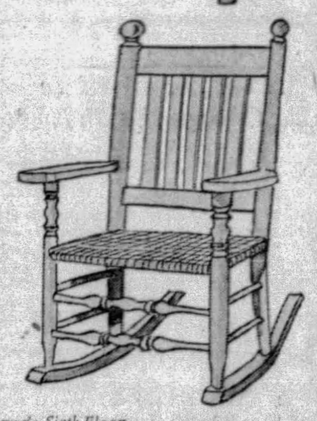

A comfortably sized rocking chair for the porch or sunroom. Of maple in natural color, varnished; with a double cane seat, and a slat back, and broad arms.

Folding canvas chairs for porch or lawn, with arms; in various colors, **$6.50** and **$9.50.**

... Horne's, Sixth Floor ...

Porch Rugs

One's fancy may run riot in selecting rugs for the porch, for the new rugs of grass and fiber offer a wide variety of most unusual designs in bright, interesting colors.

Grass rugs, 27x54 in. to 9x12 ft., **$1.25** to **$8.25.**

DeLuxe grass rugs, 4.6x7.6 ft. to 9x12 ft., **$8.75** to **$19.75.**

Fiber rugs, 4.6x7.6 ft. to 9x12 ft., **$7.50** to **$19.75.**

Imported hand-woven rugs, 3x6 ft. to 8x10 ft. **$6.00** to **$27.50.**

Oval rush rugs, 4.6x7.6 ft. to 8x10 ft., **$9.00** to **$22.50.**

Rush squares, 12 and 18-inch squares; 4.6x7.6 ft. to 9x12 ft., **$15.00** to **$48.00.** Special sizes made to order.

... Horne's, Sixth Floor ...

A Special in Cretonne Porch Pillows
85c

Bright colors—attractive and pretty patterns of cretonne—well-filled pillows. Just the kind to heap up in the couch hammock or the porch chairs. A good selection at a low price.

Black oilcloth covered pillows with bright colored stenciled designs are unusual and good looking—for porch or sunroom. Square or oblong, piped with plain color material, **$1.00** each.

... Horne's, Fourth Floor ...

Last Two Days! Dinnerware at 20% Off

This is a substantial saving, if you are selecting a new set of dinnerware, and it also helps if it is just a few pieces you need to fill in a set.

All open-stock dinnerware (except Lenox china) and 100-piece dinner sets are included.

This means a choice from dozens of pretty patterns—in imported and domestic porcelains and chinas.

... Horne's, Fifth Floor ...

Atwater Kent Radios
Cabinet Model—Complete
$85

Models 40 and 42, in combination with a handsome walnut veneer highboy cabinet—at a special reduced price. Complete with seven tubes (including rectifier), built-in speaker and aerial.

Installed and serviced for one year.

Convenient Payments Arranged

... Horne's, Radios, Balcony ...

40-MILE SPEED O. K. SATURDAY

Four important provisions in the state vehicle code will become effective Saturday, C. H. Roth, secretary of the Pittsburgh Motor Club, today pointed out to motorists.

The provisions are:

The 40-mile speed limit on the open road.

The requirement that left turns must be made from the center of the highway, instead of from the right curb.

That all signal lights must be bright enough to be seen 300 feet away.

That it is unlawful for a motorist to drive to the left of or through a safety zone where signs direct drivers to keep to the right.

As to the new speed limit, Roth warned that "care should be taken by the motorist to keep his speed within the limits dictated by prudence and caution, for a speed within the legal limits allowed by the code still may constitute reckless driving, under some conditions."

Executor of Estate Charged With Theft

ST. CLAIRSVILLE, O., May 28.—An affidavit charging Ira L. Moore, Loydsville farmer, with embezzling $2,550 from the estate of the late Max Hammerle, Loydsville blacksmith, of which he is executor, is on file here today. J. E. Morrison and Dr. J. N. Drennen, the latter one of the Moore bondsmen, filed the affidavit for the warrant on which Moore's arrest was based. The other bondsman is Robert T. Michener, Democratic chairman in Belmont county. The bond is for $17,000 and the estate is valued at $20,000. Moore is alleged to have converted to his own use $2,000 in Liberty bonds and $550 in cash.

Your Servings Deserve the Best. Insist on Franklin Cane Sugars

Always full weight

$3.50 Round Trip
CLEVELAND
$1.75 ROUND TRIP
YOUNGSTOWN AND NEW CASTLE
EVERY SUNDAY
FAST SPECIAL TRAIN
MODERN ALL-STEEL COACHES
Lv. Pittsburgh....7:20 A. M. (E. T.)
RETURNING
Lv. Cleveland.....7:00 P. M. (E. T.)
Lv. Youngstown....8:55 P. M. (E. T.)
Lv. New Castle....9:15 P. M. (E. T.)
Ar. Pittsburgh....10:35 P. M. (E. T.)

PITTSBURGH TO CLEVELAND
Low Week-End Fare
$6.00 ROUND TRIP

Tickets issued for train leaving Pittsburgh 11:43 P. M. (E. T.) each Friday and all trains Saturday of each week. Good returning on all trains up to and including train leaving Cleveland 4:00 A. M. (E. T.) Monday immediately following date of sale. Valid for transportation in coaches and Pullman cars. Information, reservations, tickets at City Ticket Office, 508 Wm. Penn Way (Union Trust Bldg.)—Phone Atlantic 4298. Depot Ticket Office, Phone Court 3201.

PITTSBURGH AND LAKE ERIE R. R.

Outings Next Sunday
$3.50 CLEVELAND ROUND TRIP
Lv. Pittsburgh 7.10 am
Lv. Federal St. 7.15 am
$1.75 WHEELING ROUND TRIP
Morning trains from Pittsburgh
$2.25 Johnstown ROUND TRIP
$3.00 CRESSON or ALTOONA ROUND TRIP
Lv. Pittsburgh .00 am
Lv. East Liberty 8.12 am
$1.35 Connellsville ROUND TRIP
$1.65 UNIONTOWN ROUND TRIP
Lv. Pittsburgh 8.40 am
Lv. East Liberty 8.51 am
$3.00 ORRVILLE or WOOSTER ROUND TRIP
$2.75 CANTON or Massillon ROUND TRIP
Lv. Pittsburgh 8.05 am
" Federal St. 8.12 am
MEMORIAL DAY—MAY 30
$1.25 to Idlewild Park .00 am 12.10 pm
$1.50 to Rock Springs Park .00 am
PENNSYLVANIA RAILROAD

Two Days—Wednesday and Friday

ENORMOUS quantities of goods! Five more pages wouldn't tell the story!

But we couldn't EXPECT you to read five MORE pages of items, items, items—so please just realize that this is the biggest Clean-up of ANY month-end and that prices in some cases are cut to a full HALF! Reason why? Anniversary starts June 1st. And Policy No. 1 of the Anniversary Code says only NEW, fresh, seasonable goods can be advertised during June, the Anniversary month. So out with these marred goods, these scratched, soiled or odd-and-end goods! You'll get amazingly fine values. Tomorrow and Friday!

KAUF-MAN'S PRE-CLEANING

Needlework

116 Stamped Scarfs, centers and pillows, cream art cloth. Reg. 59c, now..... 29c

54 Stamped Scarfs and Center Pieces, white art cloth. Reg. 39c, now..... 19c

334 Stamped 5-Piece Luncheon Sets—delft blue and yellow. Reg. 79c, now..... 39c

65 Stamped Card Table Covers—cotton and linen. Reg. 59c to 1.00, now..... 35c

32 Stamped Linen Breakfast Sets. Reg. 1.19, now..... 55c

68 Stamped Sleeveless Dresses—prints combined with organdy. Reg. 1.89, now..... 1.39

200 Straw Telescope Handy Baskets. Reg. 25c, now... 10c

27 Discontinued Embroidered Models. Regularly 4.50 to 5.00, now..... 2.00

18 Pillows, embroidered in wool, made of Skinner satin. Reg. 8.50, now..... 4.25

84 Living Room Pillows, box style; velour and tapestry combined. Reg. 2.69, now.... 1.69

7 Flapper Dolls. Reg. 2.50.. 1.39

FIFTH FLOOR

Linens

185 Turkish Towels, large size, regularly 50c to 75c, now.. 35c

244 Hemstitched Huck and Damask Towels, reg. 50c, now... 35c

539 Decorative Linen Scarfs, Squares, Ovals and Oblongs, reg. 1.00, now 50c

238 Decorative Linen Centers, Scarfs, Ovals, Oblongs, reg. 1.50 to 3.00 ..... 1.00

192 Decorative Linen Squares, Scarfs, Ovals, Oblongs, reg. 3.50 to 4.50, now 2.00

34 Pattern Table Cloths, pure linen, 70x70 to 70x100, reg. 4.50 to 6.50, now 3.25

360 Table Napkins, odd half dozens, pure linen, luncheon and dinner sizes, regularly 1.75..1.25

25 Pure Linen Hemstitched Damask Sets, white with blue borders, 64x64 and 60x81, reg. 6.50 to 7.50.. 5.00

SIXTH FLOOR

Wash Fabrics

750 yds. A. B. C. Silk and Cotton Prints, reg. 95c yd., now. 49c yd.

625 yds. Woven-plaid Rayons, reg. 35c yd., now..... 19c yd.

375 yds. Silk and Cotton Pongees, reg. 58c yd., now.. 28c yd.

650 yds. Plaid Dress Ginghams, reg. 29c yd., now..... 19c yd

600 yds. Imported Cretonia, reg. 58c yd., now..... 28c yd.

750 yds. St. Gall dotted Swiss, reg. 75c yd., now. 28c yd.

1,000 yds. Short lengths wash Fabrics, reg. 25c to 50c.... 15c yd.

SIXTH FLOOR

Bedding

39 pr. Pastel Colored Cotton Blankets, slightly soiled, reg. 2.50 pr.... 1.50

10 Silk Comforts, wool filled, reg. $22 to $30, now.... 16.95

10 Celanese Covered Comforts, orchid only, reg. $15, now.. 7.50

420 Fine Sheets, 63x90 and 72x90, reg. 1.50 and 1.65... 95c

216 Fine Quality Pillow Cases, 45x36, reg. 49c..... 30c

300 Bolster Cases, 42x72 and 45x72, reg. 89c and 95c.... 59c

38 Dolly Madison Spreads, 72x108, reg. 10.50 to $15... 4.95

50 Pillow Ticks, attractive art tickings, reg. 50c, now..... 29c

47 Dolly Madison Spreads, 90x108, reg. $12 to $17..... 6.95

SIXTH FLOOR

Women's Hose

2668 pr. Chiffon and Medium Weight Hose, silk to the top, carried regularly in our stocks at 1.75—now discontinued ... 1.39

43 pair Women's Long Sports Sox, regularly 1.50..... 50c

41 pair Sports Lisle Stockings and Sports Sox, reg. $1.....39c

MAIN FLOOR

Luggage

6 Traveling Bags, 18-inch size. Reg. 3.50, now..... 1.95

4 Women's Week-end and Overnight Cases. Reg. 4.50....2.95

6 Women's Hat Boxes, leather bound. Reg. 8.50, now....3.75

3 Women's Wardrobe Hat Boxes, 18-inch. Reg. 8.50, now... 5.95

6 Overnight and Week-end Suit Cases. Reg. 10.00, now... 7.95

1 Pullman Tray Locker, 28-inch. Reg. 17.50, now 9.95

2 Migrator Suit Cases with hangers. Reg. 23.50, now.....12.95

3 Men's Kit Traveling Bags, 18-inch. Reg. 25.00, now....11.95

2 Genuine Migrator Wardrobe Hat Boxes. Reg. 25.00... 13.95

3 Men's Gladstone Bags. Reg. 21.50, now 15.50

6 Tourist Cases, heavy Dupont construction. Reg. 20.00.. 12.95

2 Wardrobe Trunk, full size, fibre covered. Reg. 32.50.. 26.75

8 Leather Suit Cases. Reg. 32.00 to 47.50, now 24.95

4 Women Fine Light Weight Tourist Cases. Reg. 29.95 to 39.95, now..... 24.95

SECOND FLOOR

Notions

300 Sun Visors, assorted colors and sizes. Reg. to 50c now. 5c

36 Children's Garment Bags. Reg. 1.00, now 59c

36 Professional Marcel Waving Irons. Reg. 1.50, now..... 98c

48 Double Prong Curling Irons, Reg. 29c, now 15c

MAIN FLOOR

Toilet Goods

60 Rigaud's Un Air Embaume Vanishing Cream. Reg. 60c 30c

60 Rigaud's Un Air Embaume Talcum. Reg. 75c, now.... 38c

48 Rigaud's Un Air Embaume Double Compacts. Reg. 2.50, now..... 1.25

60 Rigaud's Mary Garden Face Powder, white only. Reg. 1.00, now..... 50c

24 Rigaud's Dusting Powder, assorted odors. Reg. 1.50... 75c

24 Rigaud's Mary Garden Sachets. Reg. 1.00, now..... 50c

18 Rigaud's Mary Garden Vanishing Cream. Reg. 50c... 25c

320 Pairs Household Rubber Gloves, size 7 only. Reg. 50c, now..... 25c

MAIN FLOOR

Flowers

450 Flowers. Reg. 50c to 2.00, now, each..... 25c

150 Flowers. Reg. 1.00 to 3.75, now, each.. 50c

300 Flowers. Reg. 25c to 1.00, now, each..... 10c

MAIN FLOOR

Women's and Misses' Wear

35 Misses' Sport Coats, furred and plain, imported tweeds, Swansdowns, Burberry fabrics. Reg. 39.75 to 59.00, now....$25

7 Misses' Tailored Twill and Cheviot Coats. Reg. $25....$10

30 Misses' Raincoats. Reg. 7.50, now..... 2.95

12 Wolf and Dyed Cross Fox Scarfs. Reg. 29.75 to 39.75, now.....$19

25 Women's Street Dresses, mostly one of a kind. Reg. 16.50, now..... 5.00

57 Women's Street Dresses, mostly one of a kind. Reg. 16.50 and 19.75, now..... 7.50

30 Women's Travel Coats, mostly untrimmed. Reg. 49.75 to 79.00, now.....$25

11 Women's Raincoats. Reg. 10.00 to 49.75, now.....7.50

22 Women's 2-pce. Sports Dresses. Reg. 10.00, now 5.00

28 Women's Sports Ensembles. Reg. 25.00 to 49.75, now.... $15

25 Radium Tailored Blouses, slightly soiled. Reg. 6.95...3.95

75 Women's Cotton Blouses. Reg. 1.95, now..... 1.00

25 Women's Wool Crepe Pleated Skirts. Reg. 4.95, now.... 2.95

200 Women's Sweaters, assorted styles. Reg. 1.95, now..... 1.00

75 Women's Sweaters, slip-on styles. Reg. 3.95, now.... 1.50

50 Women's Sweaters, imported slip-on models. Reg. 5.00...2.50

30 Misses' Afternoon Dresses. Reg. 29.75 to 39.75..... 22

30 Misses' Afternoon Dresses. Reg. 49.75 to 79.00..... $28

20 Misses' Cotton Dresses. Reg. 10.00, now..... 5.00

38 Extra size Coats; dress and sport models; untrimmed. Reg. 12.75, now..... 7.50

35 Women's Two-Piece Suits, regularly 16.50 to $25..... $10

20 Dresses, Street and Afternoon, reg. 29.75 to 39.75, now.....$9

30 Dresses, Street and Afternoon, regularly 39.75 and 49.75....$19

19 Junior Misses' Dresses, street and evening, reg. 10.50 and 16.50, now 7.50

20 Junior Fur Trimmed and Plain Coats, reg. 25.00 and 39.75, now 19.00

10 Junior Misses' Evening Dresses, reg 25.00 and 39.75, now 18.00

FOURTH FLOOR

Corsets

35 pcs. Combilets, Compacts and Girdles. Regularly 10.00 to 15.00, now..... 7.50

87 pcs. Combilets and Girdles. Regularly 7.50 to 3.95, now. 3.00

24 pcs. Corsets-Girdles-Combilets. Regularly 7.50 to 10.00, now 5.00

31 pcs. Corsets-Combilets-Girdles. Regularly 3.00, now..... 2.00

57 pcs. Combilets and Girdles. Regularly 2.00, now..... 1.00

45 pcs. Combilets and Girdles. Regularly 1.00, now..... 50c

SIXTH FLOOR

Toys

4 Automobiles. Regularly $10, now..... 5.00

3 Automobiles. Regularly 18.50, now..... 10.00

4 Automobiles. Regularly $25, now..... 15.00

7 Scooter Bikes. Regularly 14.75, now..... 9.00

4 Scooter Bikes. Regularly 21.50, now..... 14.00

12 Coaster Wagons. Regularly 5.98, now..... 2.95

11 Coaster Wagons. Regularly 6.50, now..... 3.50

6 Velocipedes. Regularly 12.50, now..... 7.50

4 Desk and Chair Sets. Regularly $15, now..... 9.00

3 Desk and Chair Sets. Regularly $20, now..... 12.50

THIRD FLOOR

Girls' Wear

50 Girls' Imported Sweaters, reg. 5.00 to 8.95, now 2.95

25 Cloth and Knit Dresses, reg. 7.95 to 12.75, now.. 4.50

25 Girls' Silk Dresses, regularly 5.00 to 5.95, now..... 3.95

75 Girls' Wash Dresses, regularly 1.95 to 2.95, now..... 1.00

50 Girls' Spring Coats, regularly 10.00 to 13.50, now..... 9.00

40 Girls' Spring Coats, regularly 16.50 to 29.75, now..... 15.00

35 Hats to Match Coats, regularly 5.00 to 6.95..... 3.00

THIRD FLOOR

Boys' Wear

20 Sampeck Junior and School Size Topcoats. Reg. 20.00 to 25.00, now..... 10.00

12 Gabardine Trench Coats, imported. Reg. 10.00 and 15.00, now..... 5.00

65 Small Boys' Suits of light weight Jersey. Originally 3.45 and 3.95, now..... 1.89

18 pair Sailor and Long Pants of White Duck. Reg. 2.45....1.00

12 Small Boys' Topcoats and Suit Ensembles. Reg. 12.50 and 15.00, now..... 7.50

100 Summer Union Suits of ribbed cotton. Reg. 69c..... 39c

85 One-Piece Pajamas of white cotton pongee. Reg. 95c... 65c

100 Shirts, Blouses, Union Suits and Button-ons. Reg. 95c.. 50c

50 Union Suits, Panty Waists, Shirts and Blouses, now.... 25c

100 Golf Caps of Palm Beach and Linen. Reg. 1.50, now. 95c

50 Wash Hats and Tams; Linens and Gabardines. Reg. 1.55.. 95c

50 Boys' Sweaters, odd lots. Reg. 1.95 to 2.95 ..... 95c

THIRD FLOOR

Millinery

30 French Room Summer Hats—regularly 18.50 to 25.00... 10.00

50 Debutante and Adoria Room Hats—reg. $10 to 18.50.... 5.00

50 Inexpensive Hats—reg. $5 to $10—now..... 3.00

38 Hats—regularly 1.95 to 5.00, now 1.00

FIFTH FLOOR

Hand Bags

26 Women's Bead Bags, regularly 1.95, now..... 50c

100 Children's Bags, regularly 50c, now..... 25c

50 Women's Leather Bags—regularly 1.95, now 1.00

10 Women's Suede Bags, regularly 2.95, now..... 1.95

22 Women's Suede Bags, regularly 4.95, now..... 2.95

16 Women's Velvet Bags, reg. 4.95, now 2.95

MAIN FLOOR

Underwear

100 pcs. Mercerized Lisle Vests, regularly 75c to 1.00, now.. 59c

150 pcs. Rayon Underwear, reg. 1.50 and 1.75, now..... 1.00

200 pcs. Mercerized Union Suits, regularly 1.75 to 2.00..... 79c

175 pcs. Glove Silk and Rayon Underwear, reg. 2.95 to 5.00, 2.00

66 pcs. Nainsook Slips and Drawers, reg. 1.50 to 2.95.. 1.00

110 pcs. Imported Cotton Lingerie, reg. 2.95 to 5.95..... 2.00

250 pcs. Silk Chemise and Step-ins, reg. 2.95 to 5.00, now.. 2.00

75 pcs. Silk Chemise, Step-ins and Slips, reg. 2.95 to 7.95, 3.00

46-pcs. Silk Gowns, reg. $10 to 12.50, now 7.50

SIXTH FLOOR

Wall Paper

3 to 10-room lots Wall Paper. Reg. 5.50 to 6.50, now..... 2.95

5 to 8-room lots Plastic and Embossed Gold Papers. Reg. 8.00 to 10.00, now.....4.90

5 to 12-room lots Living Room, Dining Room and Hall Papers. Reg. 12.00 to 14.00, now....7.50

NINTH FLOOR

Books

300 Vols. Miscellaneous Books—Biography, Travel, etc. Publisher's price 2.00 to 3.50—now. 95c

ELEVENTH FLOOR

Radio

34 PX Dynamic, com- . $291; now... 219.50
35 PX Dynamic, com- . $430; now.....$330
33 PX Dynamic, com- . $201; now... 153.50
32 Dynamic, complete. now $495
28 and 104 Speaker, Reg. $375; now..$175
Kent No. 52, complete. now.....82.50
Kent No. 53 Dynamic, e. Regularly $136; 102.50
89A Dynamic, com- 377.50; now.. 287.50
No. 261 Dynamic, com- 154.50; now.. 116.50
No. 263 Dynamic, com- $166; now... 126.50
isemann No. 80, com- . 148.50; now...99.50
isemann No. 70, com- 23 ; now.. 159.50
Kent No. 35 (less acces- g. $35; now.... 19.50
No. 16 (less accesso- . $35; now.....19.50
No. 20 (less accesso- . Regularly $35; now 19.50

ELEVENTH FLOOR

Draperies

300 pairs Curtains, Panels and Drapery Sets. Reg. 2.00 now, 1.00; reg. $25, now 12.50
100 pairs Ruffled Curtains, Lace Curtains and Panels. 2 and 3-piece lots. Reg. 1.50, now 1.00; reg $25, now.....$15
150 pairs Figured Marquisette and Colored Striped Voile Ruffled Curtains. Reg. 6.00....2.95
150 pairs Ruffled Curtains, Rayon and Marquisette. Reg. 2.50, now..... 1.45
200 Imported Tambour Net and Irish Point Panels. Reg. 4.00, now..... 1.95
50 pairs Irish Point Imported Curtains. Reg. 5.00, now... 2.50
50 Embroidered Rayon Valance Sets. Reg. 2.25, now..... 89c
25 pairs Criss Cross Curtains, Rich Dotted Marquisette ivory colored. Reg. 10.00, now.... $5
25 Bedspreads and Drapery Sets, colored organdy and rayon. Reg. 7.75, now $5; reg. $15, now.. $10
200 pairs Ruffled Bobbinette Curtains, wide ruffles. Reg. 4.50, now..... 2.25
Lingerie Cedar Lined Chests, highly polished finish; size 41x 19x25. Reg. 45.00, now... 15.75
100 Tapestry Panels, assorted sizes and colors. Reg. 10.00, now 6.50; reg. $45, now.... $30
12 Fireside Screens, 1 panel—burlap and leatherette. Reg. 4.50 now 2.25; reg. $12, now $6

NINTH FLOOR

Lamps—Shades

15 Junior Shades, silk and parchment. Reg. 7.50 to 25.00, now... ..... 3.95
4 Console Mirrors, wrought iron and gold. Reg. 12.50, now... $6
15 Bedlites, regularly 2.95 to 5.00, now $1
20 Odd dotted Swiss Shades, regularly 25c, now..... 10c
100 Silk Boudoir Shades, regularly 2.50 to 4.95, now..... $1
100 Silk Boudoir Shades, regularly 4.95 to 7.50, now..... $2
100 small Parchment Shades, regularly 1.50 to 3.50, now.. $1
200 Doll Lamps, regularly 1.95, now..... $1
100 Doll Lamps, regularly 2.95, now..... 1.95
50 Boudoir Lamps, metal and pottery, regularly 2.95, now. 1.50
8 Silver and Orchid Boudoir Lamps, complete. Regularly 7.50, now 3.95
25 Novelty Lamps, regularly $10 to $25, now..... 4.95
4 Odd Table Torcheres, regularly 6.50 to 10.00, now.... 3.95
5 pairs floor Torcheres. Reg. 45.00 pair, now..... 19.50
100 Slightly Soiled Candles, regularly 10c to 35c, now, each.. 5c
10 Dresden Doll Lamps, slightly damaged, regularly 10.00 to 35.00, now 5.00
25 Pr. Mahogany Candlesticks, regularly 79c each, now..... 19c
100 Odd Silk, Parchment and Chintz Candle Shades, regularly 50c to 1.95..... 15c
1 Dresden Vase Lamp, regularly $100, now 69.50
6 French Onyx Table Lamp Vases, regularly 22.50 now 12.50

FIFTH FLOOR

Housewares

2 Kelvinator Electric Refrigerators—discontinued models. Reg. $220—now $165
1 discontinued model Kelvinator Electric Refrigerator. Reg $535 —now..... 398.50
1 discontinued model Kelvinator Electric Refrigerator. Reg. $365 —now..... 273.50
7 Leonard Refrigerators, side ice style, 75-lb. ice capacity. Reg. $75, now $42
5 Leonard Refrigerators, side ice style, 100-lb. ice capacity. Reg. 82.50—now..... 47.50
4 Leonard Refrigerators, side ice style, 125-lb. ice capacity. Reg. 112.50—now..... 62.50
1 Leonard all-porcelain enamel Refrigerator, apartment house style. Reg. 112.50—now. 62.50
2 Leonard all-porcelain enamel Refrigerators, side ice style, slightly imperfect. Reg. 137.50 —now..... $95
7 Acorn Gas Ranges, semi-white enamel finish, with oven heat regulator. Reg. 69.50.... 49.50
249 Wooden Collapsible Clothes Driers. Reg. 1.50—now..... 95c
240 Folding Ironing Boards. Reg. 1.49—now..... 95c
384 Perfection Window Cleaners, Reg. 95c—now..... 29c
962—5-Piece Spoon Sets, assorted sizes. Reg. 39c set—now.... 19c

SEVENTH FLOOR

Pictures

43 Religious Pictures and Imported Prints. Reg. 1.95 to 2.50, now $1
52 Colored Landscapes and Figures. Reg. 85c to 1.00.. 50c
25 Black and White Etchings. Reg. 2.50, now..... 1.50
12 Colored Facsimiles. Reg. 4.95, now $2
10 Hand Colored Figure Subjects. Regularly 7.50, now 3.50

NINTH FLOOR

China, Glass

150 Assorted Glass Flowers, reg. 25c to 50c, now, each..... 10c
100 Glass Cigarette Holders, regularly 95c, now 50c
30 Glass Cigarette Holders, regularly 48c, now 25c
50 Prs. Florentine Book Ends, regularly 1.95, now 95c
5 Door Stops, Crinoline Girl, regularly 5.95, now 3.95
5 Door Stops, Colonial Girl, regularly 3.95, now 2.50
90 Black Tokonabi Vases, regularly 79c, now 59c
40 Imported Bowls, regularly 1.50, now 50c
75 Italian Novelty Boxes, regularly 95c, now 50c
30 Prs. Rose, Green and Amber Candlesticks, reg. 59c pr.... 29c
100 Dozen Assorted Glass Sippers, reg. 19c doz..... Doz. 5c
50 Pcs. Assorted Orchid Stemware, regularly $10 doz., ea 29c
50 Pcs. Ruby Stemware, regularly 10.75 dozen, each 29c
15 Amber Bowls, regularly 59c, now 49c
100 Crystal Cut Salt Dips, regularly 25c, now 5c
5 Glass Elephants, regularly 3.50, now 1.75
25 Sets Sugar and Creams, regularly 95c, now 50c

SEVENTH FLOOR

The Galleries

7 Pottery Vases — orange, rose, and blue, regularly 5.00.... 2.50
5 Cigarette Boxes (with prints), regularly 1.00, now..... 50c
5 Pr. Leather Book Ends (collegiate), regularly 3.00 ..... 50c
4 Doz. Hand Wrought Ash Trays, regularly 1.95, now..... 75c
2 Modern Lamps (complete), regularly 25.00, now..... 12.50
1 Doz. Portfolios (print covers), regularly 5.00, now..... 2.50
½ Doz. Leather Book Covers, regularly 5.00, now.....1.75
2 Marble Ink Stands, regularly 22.50, 5.00

ELEVENTH FLOOR

Auditorium Clearance

Furniture

For the Living Room

1—Davenport Table, brown mahogany finish. Regularly 98.75, now 49.75
3—Davenport Tables, mahogany finish. Regularly 39.75, now... ..... 29.75
2—Two-in-one Tables, mahogany finish. Regularly 49.75, now 39.75
4—3-pce. Suites, frieze covered, loose pillow arm. Regularly $198, now..... 159.00
3—Occasional Arm Chairs; velours, regularly 42.50, now 29.75
1—Three-piece Suite, denim, regularly 249.00, now..... 198.00
1—Walnut Sofa, damask, down cushions. Reg. 419.75.... 250.00
1—Bed Davenport, Lawson type, green damask. Reg. 274.00..... ..... 184.00

For the Dining Room

1—9-piece dining suite, walnut veneer. Reg. 219.00..... 149.00
1—8-piece dining suite, walnut veneer. Reg. $324..... 249.00
1—Extension Table, walnut and maple veneer. Reg. 69.75. 39.75
1—Buffet, walnut veneer. Reg. 64.75, now..... 44.75
1—Extension Table, walnut veneer. Reg. 69.75, now. 39.75
1 Server, walnut veneer. Reg. 19.75, now..... 12.75
1—Server, walnut and maple veneer. Reg. 24.75, now... 14.75

For the Bedroom

3 Chaise Longues, assorted coverings. Reg. 29.75, now... 19.75
3—Chaise Longues, assorted coverings. Reg. 59.75..... 29.75
2—Boudoir Chairs, assorted covers. Reg. 19.75, now..... 8.75
1—Boudoir Chair, assorted covers. Reg. 24.75, now..... 14.75
2—Boudoir Chairs, assorted covers. Reg. 29.75, now..... 19.75
2—Dressers, walnut veneers. Reg. 75.75, now..... 49.75
3—Vanities, walnut veneer. Regularly 74.75, now..... 44.75
2—Chifforobes, walnut veneer. Reg. 54.50, now..... 44.75
1 — 3-piece Bedroom Suite, ivory enamel. Regularly $164..... 89.00

ELEVENTH FLOOR

ANNIVERSARY

Men's Clothes

11 Men's Raincoats, black rubber, waterproof. Reg. 10.00, now..... 5.00
13 pair Men's Work Pants, and also Khaki. Reg. 2.95..... 1.95
13 pair Brown Carpenter's Overalls, Headlight or Finck's make. Reg. 3.50, now..... 2.60
16 pair Men's Khaki Breeches, double knee and seat. Reg. 3.50, now..... 1.95
12 Men's Blue Chambray Work Shirts. Reg. 1.00, now.... 79c
107 Prs. Men's all-wool Pants—regularly 3.95—now 2.95
35 Prs. Men's White Linen Knickers, large size—regularly 3.95—now 1.15
20 Men's Grey Office Coats—large sizes—reg. 3.95..... 1.95
25 Pr. Men's All-Wool Knickers —reg. 5.00, now..... 2.35
50 Young Men's 2-Pants Suits, in Prep Shop; small sizes. Reg. $25, now..... $15
51 Men's 10.75 Trench Coats and 42 Men's 12.75 Coats 5.00
Men's Golf Rain Jackets. Reg. 5.95 and 6.50, now..... 2.95
15 Men's Sweaters—reg. 4.95—now 1.95

SECOND FLOOR

1281 Men's four-in-hand ties, reg. 1.50 to 2.00, now..... 78c
87 Tie and Handkerchief Sets, regularly 1.45, now..... 78c
194 Bows — mostly ready-tied, reg. 50c to 1.00, now..... 15c
1,000 Men's Shirts, regularly 1.95 to 5.00, now 95c
300 Shirts and Shorts, odd sizes, reg. 1.00 to 1.50, now..... 55c
128 Pajamas, odd sizes and soiled, reg. 1.95 to 10.00... ½ off
39 Elastic Belts, regularly 1.50, now..... 35c
63 Leather Belts, reg. 1.00 to 1.50, now.. 10c
Ide Collars — discontinued styles—reg. 4 for 75c, ea... 10c
1455 pr. of Men's 39c Fancy Rayon Sox, now, a pr.. 29c

MAIN FLOOR

Silks

500 yds. 50-in. Washable Crepe Broadcloth, reg. 3.95, now..... 1.95
1,500 yds. 36-in. Satin and Taffeta, reg. 1.39, now..... 69c yd.
400 yds. 32-in. Satin Striped Broadcloth, reg. 1.69, now.. 89c
650 yds. 39-in. All-Silk Radium, pastel shades, reg. 1.69.... 89c
2,000 yds. Silk Remnants, plain and printed, reg. 1.95, now. 1.19
2,500 yds. Silk Remnants, regularly 2.48 to 2.95, now.... 1.49
1,500 yds. All-Wool Challies, reg. 1.15, now..... 75c
500 yds. 54-inch All-Wool Novelty Coatings, reg. 3.95 to 4.95.. 2.25
1,500 yds. Plain and Fancy Remnants, reg. 39c to 59c, now. 19c

SIXTH FLOOR

Women's Shoes

97 prs. Women's Sports Shoes for tennis or golf, several colors and trimmings, rubber soles.....3.85
272 prs. Women's Imported Summer Shoes of braided leather, odds and ends from higher priced lines.....4.25
275 prs. Fomen's Matrix Shoes—5 styles that are discontinued—broken sizes, but nearly all sizes in the group.....5.00

FIFTH FLOOR

Men's Shoes

80 pr. Light Tan Oxfords, mostly Arch Grip, discontinued models, not all sizes, reg 4.85.....3.65
63 prs. Men's Leather and Felt Slippers, reg. 1.65 (not all sizes), now..... 1.00

SECOND FLOOR

Auto Needs

50 Seat Covers, not for all models 1925 to 1927, reg. 5.95 to 11.95, now 1.95
50 Whiz Body Polish, regularly 55c, now 39c
75 Tow Ropes, reg. 95c..... 59c
45 Patch Kits, regularly 79c. 49c
75 Patch Kits, regularly 39c 19c
24 Rear Vision Mirrors, regularly 1.50, now..... 95c
6 Road Lights, reg. 2.95.....1.75
10 Baby Auto Chairs, regularly 1.95, now 1.55
5 McKay Bumpers and Bumperettes, 22.50.....11.25
48 Auto Creepers with headrest, reg. 2.25, now..1.75

SECOND FLOOR

Gloves

200 prs. Slip-on Simplex Cloth Gloves—chamois-suede. almond, silver moon. white and bon bon—regularly 2.50 now.. 1.69

MAIN FLOOR

Tots' Wear

150 Tots' Dresses, Suits and Sweaters, reg. 2.95 to 3.95.. 1.95
135 pcs. Infants' Wear, regularly 1.00 to 1.50, now..... 50c
60 Infants' Silk Bonnets, regularly 3.95 to 5.00, now..... 1.95
30 Infants' Silk Bonnets, regularly 1.95 and 2.95, now.... 1.00
400 pcs. Muslin and Knit Union Suits, reg. 75c to 1.50..... 50c
100 pcs. Athletic Suits and Pantie Waists, reg. 50c and 75c.... 25c

THIRD FLOOR

Carpets—Rugs

18 Fine Imported and Domestic Rugs, scatter sizes..... 5.00
19 Room Rugs in various sizes, now $15
6 Persian Rugs, 9x12, regularly $195, now 150.00
22 Odd Scatter Sized Orientals, reg. $25, now 18.00
300 Yds. Short rolls of fine grade Carpets, reg. 1.75, now..... 1.25
300 yds. Velvet Plain Carpet, 36 in. wide. Reg. 2.50, now. 1.55
40 Samples of Hartford Saxony Carpet..... 3.00
350 Remnants of Carpet of various grades 1.00
350 Yds. Arabesque Linoleum, pattern applied on, reg. 1.25, now ..... 75c sq. yd.
500 yds. Remnants of Various Grades Linoleums, including Inlaid 65c
9x12 Armstrong's Quaker Felt Rugs, reg. $10, now..... 7.75
1 Lot of 22 Rugs, fine grades including 9x12 Wiltons..... 50.00
35 Odd Porch Rugs, some display rugs—6x9 ..... 2.50
80 Oval Gingham Rugs, regularly 1.95, Inow 1.50
65 Chenille Bath Rugs, 24x48, regularly 2.50, now..... 1.48

NINTH FLOOR

Sewing Machines

3 Used Singer Dropheads.. 16.50
4 Used White Dropheads.... $18
1 N. Willard Portable.... 29.50
8 Electric Desk Models. Reg. 95.00, now 56.65
12 Domestic Desk Electric Machines. Reg. 105.00..... 69.95
7 Portable Electric Machines. Reg. 60.00, now..... 39.95

SEVENTH FLOOR

DOWN-STAIRS STORE

House Dresses

350 Women's Gingham Aprons—small sizes only, 36 to 40, reg. 69c and 1.00 ..... 50c
300 Women's and Misses' Dresses, prints and dimities, sizes 16 to 38, reg. 2.00, now 1.00

Boys' Wear

90 Knickers, all-wool and part wool mixtures, regularly 1.59, now..... 1.00
200 Wash Suits, sizes 3 to 7 years, reg. 69c and 1.00..... 50c

Underwear

150 Women's Knit Union Suits, small sizes, reg. 49c and 69c.... ..... 25c
100 Voile Night Gowns, Step-ins and Envelopes, reg. 1.00 and 1.25, now 69c
50 Women's Bloomers, Step-ins and Envelopes, regularly 49c, now..... 25c
45 Alpaca Dress Slips, mostly tan and small sizes, reg. 69c, now..... 50c
40 Children's Knit Union Suits, small sizes, reg. 49c..... 25c

Millinery

250 Women's and Misses' Hats of Felt and Straw, reg. 1.00... 50c
175 Children's Hats and Tams of Silk and Felt, reg. 1.00, now 50c

Girdles

40 Girdles, front or side hooks, not all sizes, reg. 3.50..... 2.00
300 Sample Brassieres, of Rayon, Satin and Lace, regularly 50c, now..... 39c

Yard Goods

310 yds. Printed Chiffons, pure silk, 39-in. reg. 1.18, yd.. 69c
380 yds. All-Silk Georgette and Crepe de Chine, 39-in., plain colors, reg. 88c, now..... 69c
125 yds. All-Wool Serge, 50 in. wide, regularly 1.18, yd.. 85c
600 yds. All-Silk Taffeta in dark shades, 36-in. reg. 1.00, yd... 69c
420 yds. Printed Rayon Satins and Checks, 36-in., reg. 78c now yard 59c
450 yds. All-Silk Charmeuse, plain colors, prints, 39-in., reg. 1.18 yd. 85c

Girls' Dresses

150 Girls' Silk Crepe Dresses, (slightly soiled)—8 to 14— reg. 3.99 ..... 2.79
200 Girls' Wash Dresses, prints, sizes 7 to 14, reg. 1.00..... 59c
150 Girls' Summer Coats, sizes 8 to 12, regularly 5.95 to 6.90, now 4.00

Curtains

200 prs. 5-pce. Ruffled, white marquisette Curtains, sash length regularly 50c, now 29c
60 prs. Barred Marquisette ruffled Curtains; 2¼ yds. long, reg. 1.00, now 69c
350 Yds. Cretonne, light and dark colors, 36-in., reg. to 29c, now 12½c
500 yds. Rayon Marquisette, blue, rose and yellow, 36-in., reg. 29c, now 12½c

Women's Dresses

300 Women's and Misses' Silk Dresses—Reg. 5.90 to 7.90.... $4

$24,933 RAISED FOR HOSPITAL

The first report meeting of the Pittsburgh committee for St. Luke's International Hospital in Tokio, Japan, was held at the Women's City Club yesterday. Mrs. Charles S. Shoemaker, chairman of the local committee, announced $6,233 had been received in gifts since the campaign for funds opened last Wednesday evening. This sum, with gifts made previously, makes a total of $24,933 thus far from Pittsburgh.

The Pittsburgh committee hopes to raise $100,000. It is one of the 60 committees working throughout the country to raise $2,656,500 to rebuild the hospital, which twice has been destroyed by earthquake and fire. Founded by Americans, directed by Dr. Rudolf Bolling Teusler, it is now being rebuilt by Americans as a friendly gesture to Japan.

Pittsburgher Hurt In Blast at Erie

ERIE, Pa., May 28.—(AP.)—William J. S. Burgen, of Pittsburgh, was burned about the face and hands in an explosion which destroyed two boats and two boat houses here yesterday. The resultant fire threatened the boat house colony at the bay front.

(Advertisement)

"KONJOLA ENDS THREE YEARS OF RHEUMATISM!"

Man Happy Over Being Freed From Pain, Pays Tribute to New and Different Medicine

Konjola, the new and different compound of 32 ingredients—really 32 medicines skillfully blended into one—owes most of its fame to the fact that those who find Konjola to be the medicine they needed, are happy to tell others the glad news of their discovery.

MR. B. A. FITZPATRICK
Photo by Brady Stewart Studio.

After all, nothing succeeds like success. Medicines like men, are known for their deeds, not their promises and claims. It is easy to find out the real facts about Konjola, for the Konjola Man is at the Dow drug store, Penn ave. and Sixth st., Pittsburgh, meeting daily those who wish to hear the wonderful story of this wonderful medicine for the stomach, liver, kidneys and bowels, and for rheumatism, neuritis and nervousness. Look into Konjola's record of victories over the stubborn cases that have defied all else tried. See what tests Konjola has met and surmounted; learn how its 32 ingredients, 22 of them the juices of roots and herbs of known medicinal worth—go to the source of the ailment and do battle with the causes. That is why Konjola triumphs quickly and decisively. This is no medicine designed to give mere passing relief. Konjola's goal is new, abundant, glorious and lasting health.

Give thought to what Konjola has done for others, and then decide what you will do about Konjola. Take the case of Mr. B. A. Fitzpatrick, 7431 Duquesne avenue, Swissvale, near Pittsburgh, who said to the Konjola Man just last week:

"Konjola ends three years of rheumatism for me, and I am here to add my indorsement to the thousands that this splendid medicine has won. No words can express my joy over what Konjola did in my obstinate case, and everyone who knows me knows that to Konjola goes the credit for this great triumph. All these years I suffered terribly and constantly; not a thing helped me, and I can not begin to remember how many medicines and treatments I tried. The calves of my legs swelled and hurt so that I could not stand; had to sit down to get the weight off my limbs. I could climb a pair of stairs only with agony. To make matters worse, I was growing worse all the time. To say that I was discouraged does not express it.

"One day a friend who called to see me said that the most important reason for his visit was to tell me by all means to give Konjola a trial. He himself had taken it with fine results, and insisted that it would help me too. I was doubtful, but was willing to try anything that held out even the faintest hope. How Konjola surprised me by the promptness with which it went to work! In just three weeks every bit of swelling and pain had left my limbs. I could walk as good as ever, and upstairs too. If anyone doubts this remarkable recovery, my friends will be glad to verify every word I say here."

Thus Konjola works, speedily yet thoroughly. Though powerful even in extreme cases like this, Konjola may be given to the infant. Here is, indeed, a medicine for all the family; a medicine for all people.

The Konjola Man is at the Dow drug store, formerly McCulloch's, Penn ave., and Sixth st. Pittsburgh, where he is meeting the public daily, and explaining the merits of this new and different medicine.

BOTTLING PLANT SWEPT BY FIRE

PARKERS LANDING, Pa., May 28.—(AP.)—Fire destroyed the plant of the Wightman Bottle and Glass Manufacturing Company and an adjoining furniture store, owned by Fred Bowser, here late last night. Firemen said the damage would approximate $160,000.

The fire started from an automatic bottling machine and spread to the roof. Firemen from Butler and East Brady joined the local department in fighting the flames.

More than 60 men were employed in the bottling works.

Teacher's Robbery Trial Opens June 24

YOUNGSTOWN, O., May 28.—Jury trial of Ruth Livermore, 22, former school teacher at Bessemer, Pa., charged with burglary, will begin June 24, it was announced yesterday. Waiving a jury trial, she was sentenced last year to a life term in the Marysville Reformatory by Judge George Gessner. Her case attracted the attention of a Cleveland newspaper and through its efforts it was reviewed by the Court of Appeals, which ordered a jury trial.

Boy Dies of Injury Suffered in Dive

YOUNGSTOWN, O., May 28.—Hurt while diving, Roy Herbert Johnson, 15, died yesterday. His head struck a rock in Mill Creek.

SPAIN SEEKING ROTARY MEET

DALLAS, Tex., May 28.—(AP.)—Discussions of decentralized control legislation occupied voting delegates as more than 9,000 arrived for the twentieth annual convention of Rotary International.

Airplanes, 16 special trains and hundreds of automobiles unloaded their burdens in Dallas throughout yesterday.

Thirteen resolutions were presented at a legislative meeting. One, offered by the British delegation, urged abandonment of the slogan, "He Profits Most who Serves Best." Another said that the "1931 or 1932 convention shall be held outside of North America." That resolution was expected, when presented at the general convention, to draw the opposition of Memphis, Tenn., which is making an active fight for the 1931 meet. San Sebastian, Spain, and Rio de Janeiro, Brazil, also are under consideration.

Still another proposed change would give the aims and object committee of Rotary International direct responsibility for Rotary education, discontinuing that activity as one of the duties of the local clubs.

The delegation from Italy proposed a resolution making clear the relation of a Rotarian to his country. It was said to have been a result of the visit of President I. G. Sutton, of Tampico, to Rome when the Vatican withdrew all previous objections to the membership of Catholics in the organization.

Hughes and Davis Nominations Upheld

WASHINGTON, May 28.—(AP.)—The nomination of Charles Evans Hughes, Jr., to be solicitor general was confirmed yesterday by the Senate.

The Senate also confirmed the nomination of Dwight F. Davis to be governor general of the Philippines Islands.

The nomination of James C. Tyler to be a United States marshal for the southern district of Mississippi, was confirmed.

Death Car Driver, Hurt, Asks Parole

WASHINGTON, Pa., May 28.—Chauncey T. Frazier, driver of the automobile which on October 31 last figured in an accident near West Alexander in which Harold Minnick, of New Bethlehem, student at Washington and Jefferson College, was fatally hurt and Frazier seriously injured, filed an application for parole before Judge Erwin Cummins, the application being based on the grounds that Frazier still constantly needs medical attention.

River Compensation Issue to Be Decided

WASHINGTON, May 28.—(AP.)—The Supreme Court yesterday agreed to pass on whether the Pennsylvania workmen's compensation applied to workmen injured while making repairs on vessels lying in navigable waters. The court announced that John Baizley Iron Works and others had properly presented a case within jurisdiction of court and that it would be heard on its merits.

ENFORCEMENT QUIZ BEGINS

WASHINGTON, May 28.—(AP.)—Selected by President Hoover to dispose of "the foremost problem before the administration," the new national law enforcement commission was assembled here today for its first meeting.

The 10 distinguished men and one woman who make up the group were invited by the President to be his luncheon guests at the White House, before he places the cabinet room at their disposal for the initial meeting.

As a preliminary to this meeting President Hoover has had opportunity to discuss his views in some detail with George W. Wickersham, chairman of the commission.

The big problem before the commission today was to consider the procedure to be followed.

The commission will be busy for probably two years.

Truck Driver Freed In Fatal Collision

Due to the failure of the commonwealth to prove negligence or reckless driving, Judge James H. Gray in criminal court yesterday directed a verdict of acquittal in the case of Austen King, on trial charged with involuntary manslaughter. King was the driver of a truck which was in collision with another driven by Elder Landis, on the Perry Highway, in Ross Township, Oct. 17, 1922. R. F. Landis, father of the driver, was injured in the crash and died March 6, 1923, from a fracture of the skull.

Victim of Hit-Run Driver Near Death

BROWNSVILLE, Pa., May 28.—Eugene Fuller, 18, of Smock, near here, is in the Brownsville Hospital in a serious condition with a fractured skull and jaw. He is believed to have been struck by a hit-run driver.

Lineman Hurt as Pole Falls

NEW PHILADELPHIA, O., May 28.—Clifton Keyes, 48, Lexsville lineman, suffered a broken hip yesterday when a pole on which he was working fell.

Miner Killed by Slate Fall

BROWNSVILLE, Pa., May 28.—Emmett Connell, 31, of Alicia No. 2, was killed when caught under a fall of slate. His wife and daughter survive.

A FLAVOR.. no other mustard gives

SEE what a difference this mellow, delicious Gulden's makes in your enjoyment of food. It's zestful—but not harsh or biting. Made from the world's finest mustard seeds, chock full of rare, distinctive flavor. Mixed in spotless kitchens. It sharpens appetite and aids digestion.

It is better—taste it and see

GULDEN'S
ABSOLUTELY PURE

Change Now To Light, Flexible, Beveled Cool-Weight Soles In

HANAN SHOES

Observation will show that men-of-fashion and men-of-affairs are wearing cool-weight shoes introduced by us. They not only bear the stamp of elegance, but they feel fine to the foot in summer heat and humidity. In accomplishing this, Hanan quality is of utmost importance.

HANAN & SON
531-533 WOOD ST., PITTSBURGH
ALSO: Fifth Avenue, NEW YORK—LONDON—PARIS—BERLIN

Welcome Sir Knights and Ladies

OPPENHEIM, COLLINS & CO
325-29 PENN AVENUE

Wednesday

Fine Hosiery at a Price Which Makes This Offering An Important Event!

CHIFFON STOCKINGS

Regularly 1.95

1.15

45-Gauge Picot-Top—Silk From Top to Toe!

The lowest price in Pittsburgh for this beautiful hosiery. Full-fashioned, clear texture—in the newest "complexion" and French costume color tones. Every pair guaranteed perfect.

An unusual opportunity to buy fine chiffon stockings at a remarkably low price.

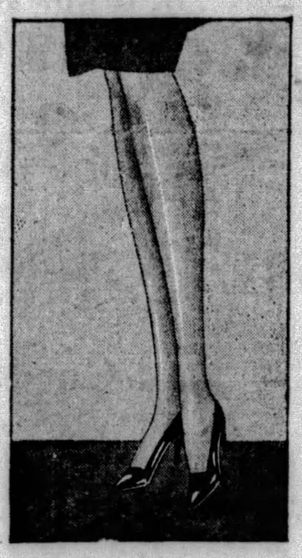

OPPENHEIM, COLLINS & CO

Shown for the First Time!

New and Colorful

SUMMER SHOES

For Active and Spectator Sports Wear

7.90 | 10.00

The smartest shades and combinations of leathers, in the popular Oxford and Barefoot Sandal styles, with rubber soles and heel lifts.

SUNTAN, BLUE, GREEN
BEIGE with BROWN, SUNBURN with BROWN, WHITE with BLACK
RED, MAIZE, WHITE

MAY'S and Liggett's
Drug Stores All Over Greater Pittsburgh

MAY'S & LIGGETT'S
Conducting the largest Retail Drug Store business in the world, possessing unequalled manufacturing facilities and resources, we are in a position to effect economies that enable us to sell dependable merchandise at dependably reasonable prices.

TYPICAL MONEY SAVERS
Tuesday and Wednesday

MILNESIA WAFERS
the effective anti-acid
Each of these pleasant tasting wafers represents equal teaspoons of milk of magnesia, the best known anti-acid. And children particularly welcome these palatable wafers. Give Milnesia a trial.
MILNESIA WAFERS
31c - 54c
At May's & Liggett's

Full Pound Cakes
LIGGETT'S Roasted Peanut Chocolate Bars
A full pound of rich milk chocolate chuck full of crisp roasted peanuts.
29c
At May's & Liggett's Rexall Stores Only

50c Tube
PEPSODENT TOOTH PASTE
31c

50c Tube
LISTERINE Shaving Cream
29c

60c Size
SAL HEPATICA
36c

OUR POLICY
Our responsibilities in the management of this immense business are great, and we cannot afford to be content with anything less than the most satisfactory service, best quality and fairest prices. No transaction is ever completed, to our satisfaction, unless the customer is satisfied.

Rheumatics are Wild with Joy
Nothing has so startled the community as the effect of Nurito, a physician's prescription for rheumatism, neuritis, neuralgia, sciatica and lumbago. It is now to be had at the May's & Liggett's Drug Stores and is certainly a boon to humanity. Many won't believe such a thing possible as almost instant relief in even bedridden cases of excruciating pains. They say it must be a narcotic. But it isn't anything of the sort, and to prove it, get the regular package from May's & Liggett's. Try it as directed and if it doesn't prove almost a miracle in driving away pain with two or three doses May's & Liggett's will refund the price you paid them for it. Ask at May's & Liggett's for a box of Nurito on this guarantee. This guarantee is authorized by the manufacturers.
NURITO
1.00 Size 89c 2.00 Size 1.75
At May's and Liggett's
Nurito Co., Chicago, Ill.

STOP CORN PAIN
It's really marvelous. Pain stops moment Allcock's Corn Plaster is applied. Allcock's is the new idea in corn plasters—the best. Has patented shield to protect stocking.
Allcock's CORN PLASTERS
15c and 21c
At May's & Liggett's

INTRODUCTORY OFFER
SHARI PERFUME
This exquisite perfume sells for $5.00 per ounce, making this purse size bottle actually worth 63c.
At May's & Liggett's Rexall Stores Only 25c

We are supplied with
WELDONA TABLETS FOR RHEUMATISM
Largest Selling Rheumatic Tablets in the World.
Especially effective for Sciatica, Neuritis, Joint, Muscular, and other forms of rheumatism ordinary treatments fail to reach. Druggists sell millions of Weldona tablets annually. Get a package of Weldona tablets today.
1.10 Size 1.00
At May's & Liggett's
Weldona Corp., Boston, Mass.

MERCIREX
for Eczema
Pimples—Acne—Blackheads
Use both Mercirex Soap and Mercirex Cream for quick, satisfying results. Mercirex is germicidal and destroys infection. Vanishes quickly. Delightfully perfumed.
SOAP and CREAM
1.00
At May's & Liggett's

Homemaid Wrapped
CARAMELS
Contain pure cream and butter, among other quality ingredients.
Delightful Flavors
Pound Box 39c
At May's & Liggett's Rexall Stores Only

Pure Vermont
MAPLE SUGAR
2-Oz. Cakes 10c
Half-Pound Cakes 35c
Pound Cake 69c

$1.00 Size
LYSOL Disinfectant
64c

High Grade CHOCOLATES
1—2 AND 3 POUND BOXES
Packed in beautifully decorated metal boxes, suitable for utility or sewing boxes when emptied. A real opportunity—limited quantities.
Regular Price $1.50 Per Pound
$1.00 Per Pound
At May's & Liggett's Rexall Stores Only WHILE THEY LAST

Lend Us Your Face
Get a Package of
WADE & BUTCHER SPECIAL CURVED BLADES
and if they aren't the best blades you ever used, we have authorized May's & Liggett's Drug Stores to refund your money.

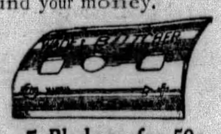

5 Blades for 50c or 12 blades for $1.00
At May's & Liggett's
Wade & Butcher — Razor Makers for Over 200 Years

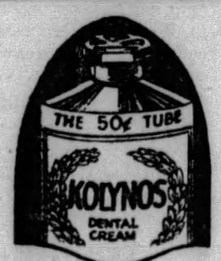

Because it foams KOLYNOS is the only toothpaste that works in one part of your mouth while your toothbrush is working in another! Try it!
50c Size 39c
At May's & Liggett's

KANTLEEK HOT WATER BOTTLE
Made from pure Para rubber, moulded in one piece. No seams, patches or binding.
2-Qt. Capacity 2.50
So Good That We Guarantee It for 2 Years!
KANTLEEK FOUNTAIN SYRINGE
Moulded into one piece. No seams to give way and leak. Extra-rapid-flow-tubing. 3 hard rubber pipes.
2-Quart 2.75
At May's & Liggett's Rexall Stores Only

JUST ARRIVED!
New 1929 Models
BATHING CAPS
Latest Fashions, New Colors Highly Attractive.
Finest assortment we have ever carried
Fancy, Diving and Bandeau Styles.
At Exceptionally Low Prices
25c 49c 59c 79c

In 2 Minutes Ugly Red Hands Beautified
Wonderful THINC Hand Creme quickly makes red, rough, old looking hands soft, smooth, exquisitely white, youthfully beautiful! Not a cold cream, vanishing cream, or lotion. Entirely NEW. Approved by Good Housekeeping Institute. Try Marvelous THINC.

58c and 98c
THINC HAND CREME
At May's & Liggett's
THINC when thinking of beauty.

AMERICA'S GREATEST DRUG STORES

Motorcycle Officer, Hurt, Asks $50,000

Damages of $50,000 were asked by Charles J. Schierlein, city motorcycle policeman, of Ike Pollas, of Pittsburgh, in a suit filed in Common Pleas Court. Schierlein alleged he was thrown from his motorcycle and crippled permanently when an automobile owned by Pollas collided with it on the Boulevard of the Allies at Cherry way in April.

Miner Killed, Helper Hurt by Rock Fall

CLOVER, Pa., May 28.—Caught beneath a fall of rock, while at work in the Ebensburg Coal Company mine here yesterday, Joseph Tripp, 44, father of a large family, was fatally injured and his buddy Charles Pontack, 42, also married, injured seriously. Tripp died shortly after his removal to the local hospital.

'FRAME-UP,' DRY CHIEF ASSERTS

Joseph A. Frayne, former assistant prohibition administrator here, who was accused by J. Ray (Slim) Austin, convicted bootlegger, with accepting money for protection, branded the charges a "vicious lie" today. The accusation against Frayne, now special investigator for the prohibition department, was made when Austin testified yesterday as a defense witness for William Dunn, and Dunn's son, Paul, who were found guilty of possession and transporting liquor.

Austin testified he gave Frayne money and an automobile, but amended his testimony to say the car had been turned over to the government for Frayne's use. Frayne said the automobile had been seized and taken to the government warehouse and at the suggestion of the legal department of the prohibition office, Austin and his wife signed a release for a lien against their automobile. During the trial Judge Nelson McVicar halted interrogations concerning "protection" money unless it had direct bearing on the issue at trial.

(Advertisement)

What Dr. Caldwell Learned in 47 Years Practice

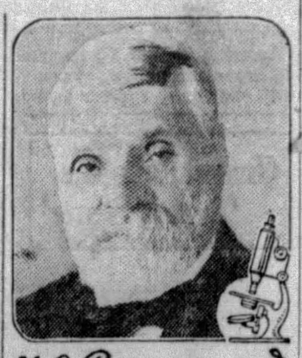

Dr. Caldwell watched the results of constipation for 47 years, and believed that no matter how careful people are of their health, diet and exercise, constipation will occur from time to time regardless of how much one tries to avoid it. Of next importance, then, is how to treat it when it comes. Dr. Caldwell always was in favor of getting as close to nature as possible, hence his remedy for constipation, known as Dr. Caldwell's Syrup Pepsin, is a mild vegetable compound. It can not harm the most delicate system and is not a habit forming preparation. Syrup Pepsin is pleasant-tasting, and youngsters love it. It does not gripe. Thousands of mothers have written us to that effect.

Dr. Caldwell did not approve of drastic physics and purges. He did not believe they were good for human beings to put into their system. In a practice of 47 years he never saw any reason for their use when a medicine like Syrup Pepsin will empty the bowels just as promptly, more cleanly and gently without griping and harm to the system.

Keep free from constipation! It robs your strength, hardens your arteries and brings on premature old age. Do not let a day go by without a bowel movement. Do not sit and hope, but go to a druggist and get one of the generous bottles of Dr. Caldwell's Syrup Pepsin. Take the proper dose that night and by morning you will feel like a different person. Use for yourself and members of the family in constipation, biliousness, sour and cramp stomach, bad breath, no appetite, headache, and to break up fevers and colds

Pennsylvania Tablet To Be Given Du Pont

WILMINGTON, Del., May 28.—(AP.)—Residents of Pennsylvania will present a bronze tablet to Pierre S. du Pont in "appreciation of his generous services to their state," it was announced yesterday. The presentation will be made Saturday at the open-air theater at Longwood, Gov. John S. Fisher of Pennsylvania making the principal address. Former United States Senator George Wharton Pepper also will speak. The tablet is of special design and bears the Pennsylvania coat of arms and an appropriate inscription.

Holland Expert Talks On Christian Science

"Christian Science—the Science of Perfection," was the subject of a lecture given by Dr. Hendrik Jan de Lange, of The Hague, Holland, at the North Side Carnegie Music Hall, under the auspices of the Second Church of Christ, North Side, last night.

"Everything that is real exists as an idea of the divine selfhood, God, and is perfect and inevitable as the expression of spirit," the lecturer said."

Charles A. Gibson Gets Dawson Post

Charles A. Gibson, of 928 Kirkbride street, North Side, has been appointed chief clerk of the board of assessment and revision of taxes to fill the place made vacant by the death of Verner Dawson, the board announced late yesterday through Chairman George J. Schad. He began as a clerk in the office in 1912, when he was appointed by the late County Commissioner J. Denny O'Neil.

The Perfect Gift for the Bride or Graduate

A Grand Piano

It is, indeed, the gift ideal . . . a gift that will prove a lifetime source of pleasure and happiness . . . and selected from one of our world-famous makes, it will reflect the impeccable taste of its owner.

Mason & Hamlin, Knabe, Chickering, J. & C. Fischer, Marshall & Wendell, Haines, Brewster, and Ampico

A range of prices adaptable to all requirements . . . models to suit every home.

Grands, $495 up
Uprights, $350 up

We can arrange terms for all and allowances for old pianos are as liberal as any you will find in town.

Phone ATlantic 5340 — Pittsburgh's Music Center

LECHNER AND SCHOENBERGER CO.
631 LIBERTY AVENUE
(McKEESPORT STORE—PENN-McKEE HOTEL)

(Advertisement)

New Shoe Soles 10c Instead of $1.25

Inventor Offers Big Sample Free

An amazing new product has been invented by O. E. Mothershead which makes it possible for any man, woman, or even a child, to repair worn-out shoe soles in 3 minutes. The cost of repairing a pair of shoes by this remarkable new method is less than 10c. Actual users claim even better results than the old way, which costs ten times as much. Re-Sole is simply spread over the old sole like butter on bread. It fills up holes, hardens and covers the sole with a tough, smooth surface that looks like leather and resists the hardest wear. It is waterproof, flexible and retains the comfort of the old shoe.

Mr. Mothershead is making an offer whereby anyone may secure a full size sample of this astonishing product (enough to re-sole 20 shoes) without cost. Simply write him at Suite 770 E5, Garver Bldg., Des Moines, Iowa. Mr. Mothershead is also making an attractive offer to agents by which they can make $10 to $15 a day on this fast-selling new product. Be sure to write him today.

From Youth To Old Age

THERE are three trying periods in a woman's life: when the girl matures to womanhood; when a woman gives birth to her first child; when a woman reaches middle age. At these times Lydia E. Pinkham's Vegetable Compound helps to restore normal health and vigor. Countless thousands testify to its worth.

Lydia E. Pinkham's Vegetable Compound

LYDIA E. PINKHAM MEDICINE CO., LYNN, MASS.

(Advertisement.)

BRINGING ON A DECLINE IN HEALTH

How Many People Deceive Themselves Into Permanent Invalidism—And How to Prevent It.

Rarely do we appreciate a blessing while we have it. When it is gone we know what we have lost. One has only to look at the people on the streets to realize how many have lost the greatest blessing of all—good health.

That health can be regained is true in most cases. But it is a long and costly process, even under the most favorable conditions. So it is far better to use every effort to retain good health.

This message is to those who do not feel well—those people who are hovering on the edge, where a few words of counsel may make all the difference. Nature is telling you when you will heed her voice, that in some way you are overtaxing your body. She tells you by your indifferent appetite, your difficulty in sleeping, your lack of concentration, and your tired feeling. When you notice these, it is time to act.

One thing you must do, and do quickly, is to help Nature expel all the waste matter that is clogging your system. That means renewal of activity on the part of the bowels, liver, kidneys and stomach. Get these organs to functioning properly and then build up your strength.

For this very purpose a wonderfully effective prescription has been put on the market under the name of World's Tonic. Its effect is twofold. It clears away the waste matter gently, and it arouses the great filters of the body to normal activity, so that liver and kidneys help purify the blood. Then World's Tonic soothes and invigorates, so that soon the body is back to normal, the blood supply is pure and rich, the organs are working perfectly—and you are well!

Why, with such a simple remedy at hand, proved by the experience of thousands, will you permit yourself to go into a decline, and deceive yourself into invalidism? World's Tonic can be obtained at all Dow Stores (formerly McCulloch), and all other good drug stores. (A-17)

OVERNIGHT EXCURSION

Detroit AND RETURN $6.00

Toledo AND RETURN $5.25

Saturday, June 1

Eastern Standard Time

Leave Pittsburgh 8 P. M. Returning Sunday, June 2,
Leave Detroit 9 P. M.; Toledo 11 P. M.

Tickets on Sale in Advance

BALTIMORE & OHIO RAILROAD

A NEW AND BETTER STORE TO SHOP IN—

ROSENBAUM'S

Sixth Liberty and Penn — "The Store Ahead" — ATlantic 4500

Last Minute Holiday Wants

White Kid Shoes

For Memorial Day—For Graduation For All-Summer Chic

Pump. Beautifully designed, with graceful instep strap and center buckle. Note the novel cut-outs $12.00

Slender Pump with smart buckle. The high Cuban heel and splendid lines of this shoe make it comfortable for walking. $10.00

Center Buckle Pump with dressy spike heel. Perfect for afternoon or informal evening wear. $6.50

—ROSENBAUM'S, THIRD FLOOR.

White and Pastel Felts

Orchid—Copen—Rose—Watercress Green Capucine—Panatella Brown—White

$5.00

Just arrived — these jaunty sport hats to wear with Memorial Day costumes. Vagabond brims, little brims, off-the-face effects, hats longer at the side or back. All head sizes.

—ROSENBAUM'S, FIFTH FLOOR.

Off Again! On Again! *Servicette* Dresses

$1.00

Cool and pretty . . . sleeveless, of course, like their stylish sister, the all day frocks! Made of best quality plain and printed dimity and trimmed in contrasting pastel shades, also white organdy. Servicettes are such a convenience for preparing "hurry up" dinners in, or giving baby his bath, or, or, or! All sizes, small, medium and large.

—THIRD FLOOR.

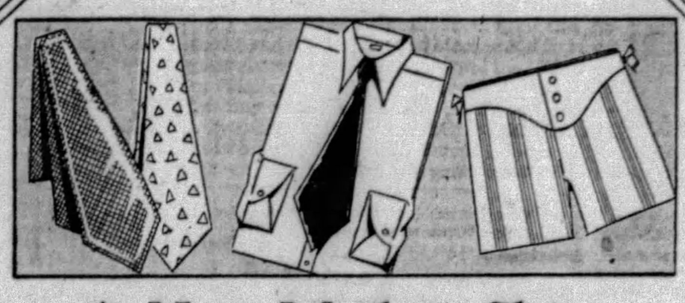

A New Madras Shirt for Holiday Wear

$3.50

The tab collar, with retaining stays, is a feature of this exceptionally well tailored shirt. A variety of fabrics is offered in all sizes.

Other Shirts $1.95 to $5.00

Fine Cravats $2.00

Hand-tailored ties of imported silks, in many new summer shades and patterns. All resiliently constructed.

Others $1 to $5

Smart Shorts $1.00

Wide yoke broadcloth shorts in a variety of shades and figures. All sizes 30 to 44.

Others $1.50 to $5

—ROSENBAUM'S, MEN'S STORE, STREET FLOOR.

Summer Coats

In White and Pastel Shades

Beautifully Tailored of Botany Flannel or Basket-weave—for Misses

$16

Belted or plain tailored models with stand-away collars or scarfs, fancy stitching, tricky pockets. All are silk-lined. Maize, daffodil, green, pink, blue, atmosphere and white. Sizes 14 to 20.

—ROSENBAUM'S, SIXTH FLOOR

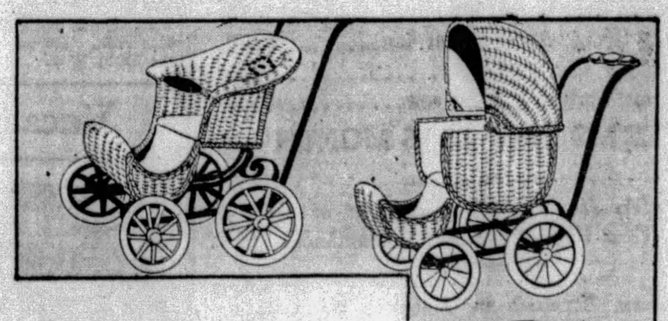

Baby Strollers

At Special Prices

RECLINING STROLLER of woven fibre. Adjustable dash and hood, reclining back. Tan, grey or Colonial blue. Reg. $18.00. $15.69

RECLINING STROLLER, artillery wheels. Rear windshield, adjustable dash, reclining back. Apple green, tan, grey, Colonial blue. Regularly $22.00 . . . . . $19.95

PARK STROLLER of fine woven fibre. Artillery wheels, corduroy seat, patent foot brake $12.95

—ROSENBAUM'S, BABY CARRIAGES, SEVENTH FLOOR.

Stage and Screen as Viewed From Seats Occupied by Reviewers

"THREE CHEERS" IS CHEERFUL AND WILL ROGERS WINS MOST OF THE CHEERS

By GEORGE SEIBEL.

BEING a newspaper man himself, as well as the star of "Three Cheers," Will Rogers really should write the review of his own show, but as he is so very busy while the curtain is up at the Nixon Theater, and has to keep the chorus supplied with chicle, and must be in continual touch with the White House to oil the efficiency engines, I am pinch-hitting for him in order to tell the world that the show is worth-while. He has told me so himself—and he ought to know.

From the title, "Three Cheers," it is easy to gather that this is a cheerful show. It was originally built for Fred Stone, but Will Rogers has largely rebuilt it for himself. No average house could hold him, so he has added verandas and towers to get more air and room. He needs all the space and ozone available to disport himself in. He is the center and the circumference of the show—and even Dorothy Stone, who can dance around almost anybody, has to do her nimble best to keep him from being the prima ballerina assoluta.

If anybody wrote this drama—or whatever it is—Will Rogers undoubtedly rewrote it. His personality holds it all together. When he is on—and he is on most of the time—it is a monologue. He modestly disclaims all credit for being funny: he says he only watches the government at Washington and reports the facts; but who else could report the facts like Will Rogers.

NEWS FROM LINDY

Last night he took the news from Lindy as the text of a homily that later turned into a screamingly funny lecture upon the medical fraternity and its operations. But he is funniest when he is discoursing upon people and doings at Washington. The Senate, he announced, opens with prayer and follows with an investigation. The Mayflower has been bought by the same people who owned the I'm Alone. He can make the Congressional Record livelier than Life.

Besides that he sings and dances. What won't a man do for a friend? "It's an old Spanish custom," one of the ditties, and the "Lard Song," which he does with Andrew Tombes, are both worthy of De Wolf Hopper in his prime. As to the dancing he does, well—he doesn't really let himself out, so as not to rouse the professional envy of Dorothy Stone. This is a family secret, but it might as well be told.

And while we're talking of Dorothy Stone, here's another family secret which might as well be told, because everybody in town will know it before the week is out. The dainty little lady dances more bewitchingly than ever. Like a piece of bric-a-brac thrilled with electric fire she flits through her scenes, and she also sings with a sunny golden voice that is growing richer and mellower. Remember that Dorothy is one of the youngest of all the musical comedy stars on our stage.

THEY'RE NOT ALONE

From all that has been said it might be inferred that Will Rogers and Dorothy are the whole show. They could be, but they are not alone. An elongated cast of clever people, wearing costumes as new and bright as if the show had started out yesterday, fill the stage with movement and color.

And they do not find it necessary to go to Paradise for any of the costumes, nor to the garbage-can for any of the jokes.

Among the best of these singers, dancers and comedians are Alan Edwards, Andrew Tombes, Patsy Kelly, Phyllis Rae, Janet Velle, Evangeline Raleigh, Cynthia Foley, Kathryn Hereford, Althea Heinly, and Maude Eburne. But the dancing chorus of the Tiller Sunshine Girls also must be nominated specifically as excelling in pulchritude and vivacity.

When Will Rogers wiped his perspiring dome upon the silken curtain after his most strenuous dance, and left a big moist circle, the sweltering multitude out front sympathized with him and envied him. Yet they all felt, in the words of one of the lilting songs, "Gee, it's great to be alive," for they had not laughed so heartily in the whole season.

What matter if the plot about a king who is movie-mad got lost soon after the film company had rented the royal palace! They did not care anything about the plot, or the beautiful scenery, or the beautiful girls, or the rosy light that turned into polka dots'—all they cared about was Fred Stone's little Dorothy and his big friend Will Rogers, who made them laugh till they cried.

And if he wants anything more than that said about him, he'll have to write it himself. I'm only pinch-hitting in this review.

ALL IN FUN

Pauline MacLean has a leading role in the Pitt stock play, "So This Is London," which pokes fun at Yankee and English prejudices.

LON CHANEY, EDDY IN PENN

By CLARENCE E. GRUNDISH

The face-making Lon Chaney and Wesley Eddy vie for honors in the Penn this week. Mr. Chaney's show is the talkless picture, "Where East Is East." Mr. Eddy's presentation is "Bright Lights." Incidentally, the lights aren't the only things that are bright in that production.

In his newest picture, the action of which takes place in an Oriental and jungle atmosphere somewhere East of Suez, Chaney is seen as a hardboiled animal trapper for a circus. We might note that his makeup isn't as gruesome as some he has displayed in the past, though his face is marked with scars—mementos, we presume, of various encounters with jungle cats. Also he has all his arms and legs with him. And, if you're interested, the bald spot on the top of his head shows signs of increase since we last saw him.

UNCAGES GORILLA

But the picture is the thing. Its plot chiefly centers around Chaney's love for his screen daughter—essayed by that never-still-a-moment girl, Lupe Velez. She dashes here, dashes there and eventually ends up in the arms of her handsome boy friend, Lloyd Hughes, in the role of the circus-owner's son. However, before that plenty happens. An Oriental vamp, in the person of Estelle Taylor, makes her appearance and causes lots of trouble. She endeavors to lure young Mr. Hughes. But Lon puts an end to that. He uncages a man-eating gorilla, which has taken a terrible dislike to Estelle. Is it necessary to state that in the few brief remaining sequences there is no Estelle?

The picture, though not a talkie, has sound accompaniment. Tod Browning directed it and the result is an entertaining Chaney emotionalism.

SONGS BY MR. EDDY

Back to "Bright Lights" and Mr. Eddy. It looks as if Wesley were in for another big week. He is featured in a couple of song numbers, assisting in his own accompaniment to one of them. The Dave Gould Dancing Sextet, male steppers, and the Gamby-Hale Girls attracted a lot of attention in their ensemble numbers. Senator Francis Murphy hands out laughs with his speech-making. Limberlegs Edwards twists and steps in novel manner. The show also includes Fifi D'Orsay, ingenue, and Bancroft and Cannon, eccentric dancers.

Elias Breeskin and the Penn Orchestra present an overture featuring Irish tunes and Dick Leibert has another novelty organlogue, "Romance a la Pittsburgh," that pleases.

"SO THIS IS LONDON," PITT COMEDY POKES FUN AT PATRIOTIC PREJUDICES

By WILLIAM J. LEWIS.

GEORGE M. COHAN'S merry satire, "So This Is London," presented by the Geoge Sharp Players in the Pitt last night, proved a most agreeable antidote for the malady called prejudice, besides being ripping entertainment, old deah, jolly well able to create many laughs and all that bally sort of thing, if you know what we mean, eh,what! If you do know what we mean by all those supposedly typically English silly-isms we reckon you are typically American enough to imagine yourself on the Piccadilly, looking around amusedly, slapping your companion on the back, and commenting rather loudly "So This Is London!" and laughing uproariously, like all good members of the Chamber of Commerce of Rhode Island.

At least that is what our English cousins suppose you would do, according to Mr. Cohan's pleasing little comedy, and would hate you for it. And, on the other hand, you would hate them for hating you, or for no reason at all, and you would both be rather surprised, along toward the end of the play to find that each was quite wrong in your preconceived ideas about each other, and come to a more sympathetic understanding.

EACH DISTRUSTS OTHER

"So This Is London" develops its comedy through the fact that an American family abroad so full of pride of native land that nothing else can be acknowledged to compare with it—especially England—and an English family, holding similar patriotic views about their country, are brought together on a common ground of distrust of each other through a romance that has developed between the youngsters of the two families.

A great deal of the fun comes through the mechanics of the play which permits the audience to see each of the families just as they actually appear to the others—the English exaggerated in stilted coldness and the Americans magnified as uncouth boors.

FORBES' ROLE PERFECT

Gus Forbes and Kenneth Daigneau score heavily in this production of the Sharp Players. Mr. Forbes as Sir Percy Beauchamp, and Mr. Daigneau as Hiram Draper, American of the go-getter type. The characterization of Mr. Forbes is one of the best he has done, being a portrait that is close to perfection. That of Mr. Daigneau is marked by bluff and hustle and bustle and business keenness, for, you must know, there is a business angle in the plot as well as a romantic one.

The latter is well cared for by Hugh Banks, as Piram Draper, Jr., and Peggy Dougherty, as Elinor Beauchamp, whose steamship acquaintanceship has developed into a much warmer relationship, one that you may be sure does not meet with instant approval of the elders on either side.

Mabel Kroman, as Mrs. Draper; Alice Ann Baker, as Lady Beauchamp; Pauline MacLean, as Lady Amy Ducksworth, a right handy little fixer, and Robert Fiske, as a barrister, all play supporting roles most satisfactorily.

Miss Griffith Enright Star

Corinne Griffith.

Corinne Griffith's talk picture, "Saturday's Children," based on the stage play of the same name, is the screen feature in the Enright. The film is only average, but has entretaining qualities. If you like Miss Griffith, and don't mind that queer, painful twist she maneuvers with her mouth, you ought to enjoy her photoplay. Her voice registers satisfactorily. The story concerns the courtship, marriage, parting and reconciliation of a youthful pair, portrayed by Miss Griffith and Grant Withers. Others in the cast are Albert Conti, Lucien Littlefield, Alma Tell, Charles Lane, Ann Schaeffer and Marcia Harris.

Dick Powell presents "At the Seashore" on the stage. It features the funny boys, Born and Lawrence; a capable Adagio Trio, Doris Roche, personality girl, and others.

An organlogue, "Lest We Forget," given over exclusively to World War tunes, might be more appealing as a Memorial Day feature with some Civil War melodies included.

Grand Retains 'Desert Song'

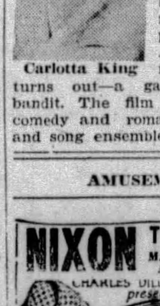

Carlotta King

"The Desert Song," movie operetta, continues as the principal attraction in the Grand. The production is practically a screen duplication of the stage operetta. John Boles and Carlotta King have the leading romantic and singing roles.

The story concerns a desert bandit and his romance with a pretty heroine. And he's such a nice bandit, it turns out—a gallant, handsome bandit. The film has talk, song, comedy and romance, also dance and song ensembles.

Aldine Keeps Pickford Film

Mary Pickford's all-talk film, "Coquette," is being seen for a second week in the Aldine. It presents a new Mary—a modern bobbed-haired Mary, who talks with a South-accent befitting the heroine she portrays. Incidentally, the picture version is quite different from the stage play.

Mary Pickford

The story concerns a young, flirtatious Southern girl, a handsome fellow from the hills whom she loves and her father, who objects to her choice

The picture has numerous weepy and hysterical episode in which Mary does a good job of emoting. The cast includes John Mack Brown, John Sainpolis and Matt Moore.

W.Va.War Vet Killed By Train at Dawson

BROWNSVILLE, Pa., May 28.—Harry Purnell, of Romney, W. Va., was instantly killed at Dawson when struck by a Baltimore and Ohio train. He was a veteran of the World War.

Vacation

Dorothy Mackaill takes "Two Weeks Off" with romantic success on the screen of the Stanley.

DOT AND JACK IN STANLEY AMUSING

Dorothy Mackaill and Jack Mulhall smile and flirt their way through a talking film in the Stanley, called "Two Weeks Off," which is a mixture of comedy and romance. The romance is mostly furnished by Dorothy's bathing suits, which are very decorative, while the comedy is mainly provided by Jack's mighty fist, which lays low a life-guard every time he intrudes into the romance. Jack is not a pugilist, but a plumber. Dot is not a millionaire's daughter, but a salesgirl. But he is taken for a movie star and has to live up to the rumor, though a freckled plumber's apprentice pursues him with a soldering pot, even upon the stage.

MELSON ON A YACHT

This isn't the greatest film in the world, but it is amusing.

The stage production is a yachting party, with Charles Melson as the skipper—and the torrid weather makes the cool costumes seem very refreshing. Among the guests the favorite was Grace Barry, who is here for the third week, and seems more popular than ever. Her "Honey" song of last week was used by Bernie Armstrong in his organ interlude, and started everybody singing.

The dancing of the Lassiter Brothers and the blackface comicalities of Lytell and Fant are among the happy features of the bill. The dancing and singing choruses are as well trained as always.

MILITARY PICTURES

This being Memorial Week, David Broudy has turned his orchestral production into a patriotic and military spectacle, with boys in blue tenting on the old camp-ground and a heroic batallion going over the top. It was very picturesque and thrilling, with bombs bursting in air. But the weather was more favorable to Dorothy's bathing costume and Melson's yacht.

Acts and Films Sheridan Bill

Vaudeville in the Sheridan Square for three days is headed by Seven Musical Enchanters, men and women playing instruments that have made jazz popular. On the screen is "Not Quite Decent," a dialogue picture, featuring June Collyer and Louise Dresser. It is a story of stage and night life. Other stage acts include Dave Ray and Harry Stone, comics; Jimmy and Myrtle Dunedin, in "Smiles Laughs and Wheels," and Jules Allen, fun-maker. Fox Movietone news and other talking films are seen and heard.

Hollywood Beauty Cast for Song Film

Natalie Kingston, one of the beauties of Hollywood, who played heroine to Milton Sills in "The Foreign Legion," has been signed for one of the principal roles in "A Man Must Fight," the talking and singing film based upon Booth Tarkington's story of glamorous life along the Mississippi in pre-Civil War days.

Movies Lure Song Writers to Studios

Eighteen song writers and composers are now under contract to Metro-Goldwyn-Mayer, while another group of writers will leave New York for the west coast next week with Jack Robbins, publisher of all the M-G-M music.

Harris Offers Acts and Film

Ken Christy and a supporting company present a comedy skit on married life as the feature of the vaudeville bill current in the Harris. The screen attraction is "Not Quite Decent," a part talk film. It concerns a mother's love for her daughter, with the mother saving the girl from a Broadway playboy and sending her back home and with her home-town sweetheart. Louise Dresser has the mother role and June Collyer is seen as the daughter.

June Collyer

Barto and Clark, blackface comedians, manage some funny talk, a song or so, and win the applause. Dare and Bangard mix music and comedy but don't arouse much enthusiasm. Chappelle and Carlton have a novelty act—brief but clever. One rolls up a flight of stairs while balancing the other on his hands. An entertaining screen specialty act and news pictures are on the bill.

Liberty Has 'Melody' Film

"The Broadway Melody," popular song, dance and talk photoplay, is being presented in the Liberty. The story concerns two sisters, vaudeville performers, who get their chance to appear in a big Broadway revue. The cast features Bessie Love, Anita Page and Charles King.

Regent Offers Talk Pictures

"Fancy Baggage," a talk photoplay, closes an engagement in the Regent tonight. Tomorrow "The Hole in the Wall," talkie, featuring Claudette Colbert, will open as the screen feature.

AMUSEMENTS.

RUNNING RACES, WHEELING, MAY 29 TO JUNE 12, 1929

AMUSEMENTS.

SCHROEDER'S

Pittsburgh's Leading—Largest Music Store—
World's Best Pianos

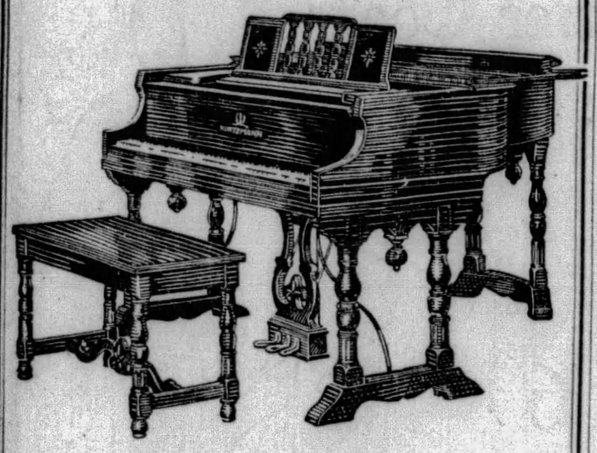

What beauty! What glory of tone! The world's supreme piano —a genuine $1250 quality

For Only $950

KURTZMANN

$15 Per Month

PIANO BARGAINS

Kurtzmann Baby Grand, like new.....$670
Steinway Grand, excellent condition.....$495
Autopiano Player, perfect.....$235
Chickering Upright, just like new.....$195

TERMS LOW AS $5 MONTH

Watch for the Announcement of the New Victor Radio at Schroeder's

Kurtzmann, Brambach and Autopiano Sold Only at

SCHROEDER'S

820 LIBERTY AVE., PITTSBURGH

Cuticura Soap

Mother's Favorite
for all the family

CLEANSES and purifies the skin and when used daily, assisted by Cuticura Ointment as needed, it prevents little skin and scalp troubles from becoming serious.

Soap 25c Ointment 25c and 50c.
Talcum 25c Sold everywhere.
Sample each free.
Address: "Cuticura," Dept. 6F, Malden, Mass.

GLORIOUS DAYS . . . GLAMOROUS NIGHTS!

Dining and Dancing
Atop the William Penn

A delightful adventure into the atmosphere of exotic springtime twenty flights above the sidewalks . . .

$1.25 LUNCHEON 12 to 3
2 DOLLAR DINNER 6 to 9
Seasonable a la carte selections
After 10:30 p. m., cover charge of $1 per person. (Saturdays, $1.50)
Club Breakfast Sunday Morning.

Express Elevators from new Grant Street Entrance

DON BESTOR'S Magic Melody

URBAN ROOM

ATOP THE WILLIAM PENN HOTEL

AMUSEMENTS.

NIXON TONIGHT 8:15 MATS. TOMORROW AND SATURDAY
CHARLES DILLINGHAM presents
WILL ROGERS (Now Rehearsing for FRED STONE) AND DOROTHY STONE
IN A ROUSING MUSICAL EXTRAVAGANZA
"3 CHEERS"
Original N. Y. Company With ANDREW TOMBES

Shubert Pitt MATS. Thurs. & Sat.
GEORGE SHARP PLAYERS in "SO THIS IS LONDON"
English-American Comedy

DECORATION DAY EXCURSIONS
STR. ROOSEVELT
(Foot of Wood St.)
DANCING
2 P. M. 50 CENTS | 8:30 P. M. 75 CENTS

FILMLAND.

LOEW'S & UNITED ARTISTS PENN
A Great Mystery Thriller! Sounds of Siamese Jungle!
LON CHANEY and LUPE VELEZ in WHERE EAST IS EAST
with ESTELLE TAYLOR
A love story of tender love and vicious hate, with the mysterious jungle as a background.
Wesley EDDY in Bright Lights
Six Scenes in a New York Night Club with a Cast of 42 Broadway Stars
LEIBERT — BREESKIN

ALDINE NOW
2nd Big Week
MARY PICKFORD IN 'COQUETTE'
Her First 100% TALKING PICTURE
With JOHNNY MACK BROWN
A brand new, grown-up Mary —in a play of stark realism!

TEMPLARS' PARADE ON THE NEWSREEL!
See it at the Stanley, Enright and Grand after 3 P. M. Today!
Exclusive Shots!

GRAND 5th AVE.-DOWNTOWN
You'll Love It! Hurry to See—
The DESERT SONG
Reproduced on the Screen EXACTLY as on the Stage!
With an All-Singing, All-Star Cast!
Come Early For Choice Seats!
At Matinee Prices—50c to 6 P. M.

Stanley SEVENTH & LIBERTY
Hear Them Talk!
DOROTHY MACKAILL JACK MULHALL IN 'TWO WEEKS OFF'
On The Stage
A Merry Musical Cruise
Charlie Melson's
"YACHTING PARTY"
Also
DAVID BROUDY'S "MEMORIAL TRIBUTE"
Bernie Armstrong's Organ Solo, "A Tryout"
25c to 1 P. M. Come Early!

ENRIGHT PENN & BEATTY
Charming Your Eyes! Delighting Your Ears!
Corinne Griffith TALKING
for the first time in "Saturday's Children"
The talking screen version of the Pulitzer prize play.
On the Stage
DICK POWELL "AT THE SEASHORE"
He's out where the waves and women are wild.
35c to 6:30 P. M.

HARRIS THEATRE Diamond Street Downtown
Sheridan Square THEATRE PENN AVE. EAST LIBERTY
TUESDAY—WEDNESDAY
—ON STAGE— Ken Christie Co. Barto & Clark And Other Vaudeville
—ON STAGE— 10 Musical Enchanters And Other Vaudeville
—ON SCREEN— June Collyer and Louise Dresser IN "Not Quite Decent"
FOX-MOVIETONE NEWS

KENYON'S Her First TALKIE Alice White in "HOT STUFF" SCREEN ACTS
CAMERAPHONE EAST LIBERTY Geo. K. Arthur Karl Dane "ALL AT SEA"
GARDEN ALL TALKIE BERT LYTELL "ON TRIAL"
TRIANGLE EAST LIBERTY DOUBLE BILL 'Shopworn Angel'—'Across the Atlantic'
BRUSHTON THEATRE See & Hear DOUGLAS FAIRBANKS in 'THE IRON MASK'

7 Nurses Finish Hospital Course

Seven nurses of the Citizens' General Hospital, New Kensington, will be graduated at exercises in the United Presbyterian Church, Parnassus, tomorrow night. The Rev. Dr. Hugh Thomson Kerr, pastor of the Shadyside Presbyterian Church, will be the principal speaker. Those receiving diplomas will be Vera Gene Powell, Naomi Agnes Powell, Ruth Elizabeth Snyder, Anna Marie Lickenfelt, Alice Fern Thomas, Hilda Washabaugh and Hazel Alene Marshall.

Permit for Bus Line To Maryland Asked

MONONGAHELA, Pa., May 28.—Another long distance bus line will pass through Monongahela and environs if permission is granted Swan R. Sundstrum of Pittsburgh to operate a passenger bus service over Route 88 from Pittsburgh to the Pennsylvania-Maryland line via Castle Shannon, Finleyville, Monongahela, Donora, Charleroi, California and the National highway to the state line.

Plans to Fall Mile Before Using Parachute

BRADFORD, Pa., May 28.—(AP.)—Capt. Richard Reid, of Chicago, on Memorial day will attempt to break the existing record for a parachute jump from an airplane, he announced.

Capt. Reid, formerly of the Army, said he planned to drop 5,000 feet before pulling the cord of his chute. The existing record, he said, was 3,200 feet. Prior to establishment of the 3,200 feet record, the aviator said he held the record at 3,000 feet.

P. M. I. Chorus Sings Rossini Work Tonight

The P. M. I. Chorus will sing Rossini's "Stabat Mater" at Carnegie Music Hall tonight. Soloists will be Romanie Smith Russell, soprano; Roy Strayer, tenor; Cass Ward Whitney, bass, and Viola Karison Byrgerson, contralto. Charles N. Boyd will be director.

A SALE of DOMESTIC RUGS

A GREAT SELECTION of rugs woven in America, suitable for living room, dining room and bedroom, in colors and designs adaptable to any decorative scheme. Stoutly woven to withstand the hardest kind of wear, they are unusual values at the prices given below.

AXMINSTERS
in the 9'x12' Size
from $30.00 to $50.00

WILTONS
in the 9'x12' Size
from $55.00 to $135.00

MICHIGAN Furniture Co.
623-625 PENN AVENUE

Golf
Lakes
Fishing
Deep Forests
Wild Nature
Log Cabins

at Kawartha Lakes
Bala (Muskoka Lakes)
Georgian Bay
Pointe-au-Baril
Parry Sound
French River
Nipigon

Vacation Land

Relax—play—in the endless wilds of Ontario. Places just as Nature left them . . . beautiful lakes, tree-hidden rivers, pine-clad islands.

Take a canoe trip down cool, shimmering streams that haven't been "all fished out" . . . trout, muskies, Great Northern Pike, bass.

Comfortable bungalow camps, where the whole family can swim, golf, hike, play tennis. Cozy club-house for dining, dancing. And only $5.50 a day, $35 a week, American plan!

Phone for Details or Mail Coupon

C. B. Williams, General Agent, Canadian Pacific, 358 Sixth Ave., Pittsburgh, Pa., or any local agent.

Please send me, without obligation, booklets on
☐ "Resorts in Ontario"
☐ "Game Fish in Ontario"

Name .....
Address .....
City .....

Canadian Pacific
World's Greatest Travel System

ONE OF THE WORLD'S FINEST TRAINS

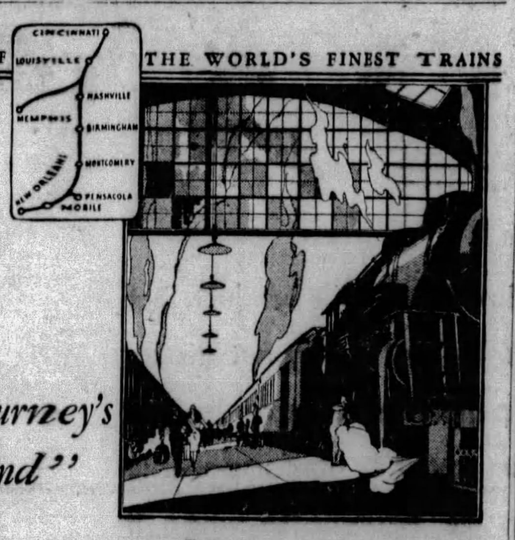

"Journey's End"

The Pan-American
ALL-PULLMAN

DISTINGUISHED men to whom the nation's business is entrusted, choose this aristocrat of trains not simply for the luxurious appointments and congenial atmosphere but because on it they can be sure of pleasant relaxation and refreshing sleep. They know they will reach the end of the journey without fatigue. Sleeping cars of latest design. Club, observation and lounging cars and radio. Delicious meals. Shower baths for men and women. Maid and valet service. No extra fare. The Pan-American leaves Cincinnati at 10:20 A. M. running through to New Orleans with additional sleeper to Pensacola and through parlor car to Memphis. An illustrated booklet may be obtained from the undersigned, who will plan your trip and make reservations.

I. W. CAREY, Traveling Passenger Agent
527 Henry W. Oliver Bldg., Phone Atlantic 2605
Pittsburgh, Pa.

L&N
LOUISVILLE & NASHVILLE R.R.

STYLE McCreery & Co. QUALITY
WOOD STREET AT SIXTH AVENUE ATLANTIC 4600

Thursday—the Holiday; Tomorrow—Buying Opportunity
Let McCreery Fashions Be the "Making" of the Day

(A)—Long coat with two double border-bands of Georgette. Chanel bows and a gardenia. $16.50.

(B)—Junior-Miss jacket with snug hip line held in place with four rhinestone buttons. $15.75.

Transparent Velvet Coats
At a New Low Price
$16.50

In jewel shades that are simply ravishing, cameo or sapphire blue, rich coral, jade green, agate brown, and onyx black. Three-quarter length coats with matching bands of flat crepe or georgette Some with satin capes. Perfect to slip over silk or chiffon frocks. Sizes 14 to 20.

(McCreery's—Third Floor)

Transparent Velvet Jackets
In the Junior-Miss Shop
$15.75

Short, debonair jackets that look so well over tiered, flounced and circular skirts. Correct as evening wraps or to make the afternoon ensemble. Three styles. Melon pink . . Madonna blue . . . purple . . . brown . . . black. Sizes 13, 15 and 17.

(McCreery's—Third Floor)

Found!... the Perfect SUMMER HAT

Agnes' Honeycomb Trico
$12.50

Keeping cool is the easiest thing you do in this very new open-mesh straw. Open to breeze and sunshine. A texture that is both crisp and supple in cloche or medium brims. Toast . . . natural . . . red . . . blue.

(McCreery's—Fourth Floor)

Have You Heard of the New Importance of the Separate Skirt?
$7.50

Advance style forecasts are more than stressing the increasing vogue of the skirt. New wool crepe skirts with all-round indestructible pleating are on a silk bodice. Just the thing to wear with new blouses or sweaters for active or spectator sports. White . . . tan . . . green . . blue . . . maize . . . orchid . . . Chartreuse . . . navy . . . black.

(McCreery's—Fourth Floor)

(C)—On the front of the Annette Kellerman is a silhouette of Annette herself. $4.95.

(D)—The Channel model strikes a modern note with its step in-step out idea. $4.95.

Honest-to-Goodness "Swim" Suits
The Sun-back $4.95 *The "Channel"*

These models prove that novel and extreme style may be incorporated in practical swimming suits. The Annette Kellerman has deep pointed sunback. The "Channel" is designed after the swimmer's own heart, without a button—just step in, step out. Pure wool in red, Lido, green, navy, peacock and black. Sizes 34 to 42.

(McCreery's—Fourth Floor)

New on the Fashion Horizon
White and Pastel Coats
$16.50

Newest of the new, these coats date any wardrobe 1929. The perfect wrap for Summer outings. Nubby eponge, light weight flannels, plain and novelty basket-weaves, and permanent Celanese moire. These moires do not water spot and soil may be easily removed with soap and water. Sizes 14 to 46.

(McCreery's—Third Floor)

(E)—Basket-weave in "vanilla" places Chanel bow at neck and sleeve. $16.50.

(F)—Divided shoulder cape on a white Summer flannel coat. $16.50.

(McCreery's—Third Floor)

For New Sheer Dresses
SILK SLIPS
$2.95

The transparent Summer dresses demand a supply of slips. New crepe de chine slips of excellent quality have deep hem and bodice trimming of lace for dainty femininess. Shadow proof with pleats for fullness. Flesh . . . peach . . . Chartreuse . . . white. Sizes 34 to 44.

(McCreery's—Fourth Floor)

A Specially Planned Pre-Holiday Selling
Regular $1.95 Picot-Top Sheer Chiffon Hose
$1.35 *Pair*

You will find the lovely sun-tan shades, the flesh tones, greys, all the smart Summer shades that your wardrobe may require, and the popular white, in this splendid low-priced selling. Stockings you have bought at McCreery's for their regular price, and found them good. Now buy your Summer's entire supply and save 60c on each pair. Full fashioned, sheer chiffon, clearly woven, and finished with the attractive picot top.

Mail or Phone Your Order, ATlantic 4600

(McCreery's—Street Floor)

(G)—This decorative linen introduces ombre shadings of the same color in blossom print. $5.95.

(H)—Sheer handkerchief linen is chic both for its jabot bow and slanting stitchery. $5.95.

Pre-Holiday Feature Selling of
New Hand Bags
$2.95

For that dashing sports frock you will wear on Memorial Day, a new bag is quite the thing, and very possible, with this remarkable assortment. Bags in every color you could ask for, the sun-tan tones, blues, black, green and combinations . . . Bags in all the smart fabrics, washable kid, visca, tapestry, silk. The smart pouch, flat and back-strap styles in just the sizes that Fashion sponsors.

(McCreery's—Street Floor)

For Holiday Outings
New Sleeveless Linen Frocks
$5.95

For genuine smartness of line these dresses can compete with models many times the price. In handkerchief linen or heavy printed linen. All sleeveless. The prints are green, red, or blue. The handkerchief linens are peach, Nile, pink, blue or white. Sizes 16 to 42.

(Moderate Priced Dress Shop—Fourth Floor)

PATRICIA PITT'S SPRIGHTLY COMMENT ON PITTSBURGH'S SOCIETY HAPPENINGS

Longenecker Attendants Selected

THE days are passing so rapidly that we're going to be in the midst of all these June weddings before we know it. Here is May nearly gone—and apparently bent on leaving us with visions of mid-August and its hot days—and we'll have June's triumphal entry on Saturday. And do you share my surprise that so few weddings have been set for that first Saturday?

One of the June weddings is that of Catherine Longenecker, daughter of Mrs. Ralph Longenecker, of St. James street, and James Bennett Walker, son of the junior Hay Walkers, of Edgeworth, which is set for June 13. The ceremony will be performed that afternoon at 5:30 o'clock in the Shadyside Presbyterian Church and will be followed by a very small reception at the Pittsburgh Golf Club.

Catherine is having her sister, Eleanor, for her maid of honor, and she is to have six bridesmaids. These girls are Laura Catherine Suydam, Ellen Gayle McClay, Frances Preble Reed, Mrs. Gordon Fisher, Jr., the former Dorothy Babcock, all of Pittsburgh, and Bertha Brooks and Mrs. Hartley Given Walker, both of Sewickley. Mrs. Hartley Walker was Katherine Baldwin Porter before she was married on April 20, you know.

Mr. Walker will have his brother, Hartley G. Walker, for his best man and the ushers will include Beverly Randolph Shriver, Eugene Kipp, Thomas H. Walker, Robert T. M. McCready III and William Lloyd Standish, all Sewickleyans; and John Milligan Fisher, Samuel Clarke Reed, Jr., and Reginald Reinhart Church, of Pittsburgh.

* * *

I HAVE already told you that the Junior League is going to give two plays at its marionette show on Friday in the Pittsburgh Athletic Club annex. "The Three Bears" and "Jack and the Beanstalk." The roles in the first play will be "puppeteered" by Mrs. W. W. Blackburn, as Goldilocks; Mrs. Joseph M. Scribner, the Big Bear; Mrs. Sidney Hammond, the Middle Sized Bear, and Mrs. Charles L. Snowdon, Jr., as the Baby Bear. And in "Jack and the Beanstalk," Mrs. Scribner will be Jack; Mrs. Wilmer M. Jacoby, the Mother; Mrs. Snowdon as Buttercup the Cow; Priscilla Hall, the Farmer; Mrs. Kent Hanson, the Giant, and Mrs. Hammond, the Giant's Wife.

* * *

MRS. JAMES CHAMBERS PRYOR and her small daughter, Pierrie, have returned to the United States Naval Academy at Annapolis after a short visit with her father and mother, the William Henry Siviters, of North Dithridge street. Mr. and Mrs. Siviter are going down to Annapolis to stay with Capt. and Mrs. Pryor during the graduation exercises.

* * *

ONE of the small Sewickley parties is the luncheon which Miss Margaret Campbell, daughter of Mrs. William O. Campbell, gave today in the Allegheny Country Club. Her guests of honor were Mrs. Raymond Smith, of Sewickley, and Miss Margaret Anderson, of Shippans Point, Conn.

* * *

MRS. EMMA D. ENZIAN, of North Starr avenue, Bellevue, announces the marriage of her daughter, Miss Hilda Anna Enzian, and William Phoebus Bohn, of Avalon, which was solemnized December 29 in the bride's home, the Rev. G. B. Tejan, pastor of Trinity Lutheran Church, Avalon, officiating. Mr. and Mrs. Bohn are at home in North Starr avenue. Mr. Bohn is a graduate of the Carnegie Institute of Technology.

* * *

MISS MARY MARGARET HOLLORAN, daughter of Mrs. Ellen Halloran, of Rebecca street, North Braddock, has chosen June 12 as the date for her marriage to William McDonough, son of Mr. and Mrs. Peter McDonough, of Kirkpatrick street, North Braddock. The ceremony will be performed in St. Thomas' Catholic Church.

* * *

AN old-fashioned dance and card party will be held tomorrow night by the Sacred Heart Guild in St. Lawrence's Hall, Penn avenue, for the benefit of the Raphael Home. Mrs. Frank J. Young is chairman and Mrs. Edward Barry vice chairman.

Patricia Pitt

Newly-Elected Officers

MRS. L. L. HARTLEY

Photo by Pittsburgh Sun-Telegraph

MRS. R. H. MacKENZIE MRS. W. A. WYCOFF

Mrs. Hartley, re-elected president of Homewood Womans' Club, and two of the vice-presidents on the lawn at Stanton Heights Golf Club at the annual luncheon.

Southern Program Presented at Club

THE audience that came to the Twentieth Century Club last night to aid the Pittsburgh Branch, National Plant, Flower and Fruit Guild, spent an hour of sheer beauty in the old South. Through the unique artistry of Katherine Tift-Jones, they glimpsed the great white pillared house, caught the fragrance of magnolia and jasmine, heard the voices of the darkies, shared their "miseries" and their faithfulness and enjoyed their humor. Mrs. Tift-Jones knows her South as only one of its daughters, and an observant one, could know and understand it. By this utter appreciation and with a voice that is in its every nuance a thing of ineffable beauty, she moved her audience to tears, fairly rocked them with laughter or stirred them with the exquisiteness of her presentation. Story after story, each rich in humor, a sermon as delivered by a Negro preacher, poetry by and about the Negro, a strain or two of spirituals—these were the paths through which this gifted woman led her hearers into another world and led them in such a way that they could not fail to sense the reality and simplicity and great artistry of the thing she was doing.

* * *

IT WAS an especially attractive luncheon which the Homewood Women's Club gave yesterday to close the season. It was held in the Santon Heights Golf Club with decorations of lovely garden flowers and odd little favors in the club colors, violet and white. There was a program by Mrs. A. R. Norton, vocalist; little Lois Horner, reader; Kathryn Rice Letterman, violinist, accompanied by Miss Doris Eades and Idaluara Norton Noble, pianist. Mrs. Elgin Hill read a letter from the club's scholarship student at Pitt, who is being graduated this year and Mrs. L. L. Bartley, who welcomed the guests, brought at invitation from the new junior section to an affair next Monday night in the club room, Homewood Carnegie Library.

* * *

A LUNCHEON and the annual business meeting in the Garden Tea Room, Center and Liberty avenues, on June 10, will close the season for the Pittsburgh Literary and Musical Club. At yesterday's meeting in the Business Women's Club, Miss Ruth Simon, Mrs. Arthur B. Siviter and Mrs. Bertha Gross King furnished the music, Miss Grace Leggate, Mrs. R. G. Himmelrich and Miss Anna Hasley gave the papers and Mrs. Walter Ure describer a trip on a Japanese steamer.

THE experiment in recreation in the mining camps at Broughton which has been the chief work of the Pittsburgh Girls Conference during the last year, will be discussed at the annual meeting of the Conference in Central branch, Young Women's Christian Association, June 6. Officers will be elected at a brief business session and later Dr. Cyrus F. Stimson, field worker of the Playground and Recreation Association of America, will speak. Reservations for the luncheon, which, by the way, is open to the public, will be taken at Girl Scout headquarters in the Arrott Building.

* * *

AN extra meeting has been called to close the season for the Brighton Women's Club. It will be held Thursday, June 6, in the home of Mrs. A. M. Meckelnburg, Washington avenue, Bellevue, and the program scheduled for May 23 will be carried out, including reports of the year and a book review by Mrs. David O. Holbrook.

AS an appropriate ending to its season the College Club will have a book talk Friday afternoon by Miss Alice Thurston McGirr, her subject being "Books for Study and Leisure." Tea hostesses include Mrs. W. C. Anderson, Mrs. J. T. Parsons, Mrs. W. A. Zahn, Mrs. W. A. Jordan, Miss Jane Mercer Kerr and Mrs. H. R. Welty.

* * *

MRS. MARY C. TOAL will be hostess at a benefit card party at Council House, Penn avenue, Wednesday evening, June 5. She will be assisted by this committee: Mrs. Mary Fagan, Mrs. Mary Adamson, Mrs. Anna Leavy, Mrs. Mary Walsh, Mrs. Leonard P. Shea, Mrs. Margaret Gallagher and Mrs. Mary O'Donnell.

* * *

THE Women's Auxiliary to the Florence Crittenton Home and Rescue Association is sending out appeals for funds with which to make some needed repairs on the home in Aiken avenue. The home is at present sheltering 30 girls and their babies.

DOROTHY GRAY

Has arranged to have a special representative at our Toilet Goods Department

From May 27 to June 1

MISS ROSE MARKUS

has had long experience in the Dorothy Gray salon in New York and is well qualified to help you with your individual beauty problems. Do come in for a consultation; there is no charge.

TOILET GOODS . . . MAIN FLOOR

KAUFMANN'S

FIFTH AVENUE ATLANTIC 1000 PITTSBURGH

A NEW SIX AT A PRICE WITHIN THE REACH OF MILLIONS

Marquette

BUILT BY BUICK

SATURDAY

On this new automobile has been concentrated all of Buick's seasoned manufacturing experience gained through its long leadership in fine car building. The Marquette has the distinction you expect in the smartest of modern cars, with bodies by Fisher, and the added value you anticipate in a Buick-built product. But foremost among all its fine qualities is a type of performance never before achieved in any car of comparable price. See the Marquette when it goes on display this coming Saturday.

BUICK MOTOR COMPANY, FLINT, MICHIGAN

Canadian Factories McLaughlin-Buick, Oshawa, Ont. Division of General Motors Corporation Builders of Buick and Marquette Motor Cars

ALLEGHENY COUNTY BUICK DEALERS

KEYSTONE BUICK COMPANY, Baum Blvd. and Liberty Ave.
NORTH SIDE BUICK COMPANY, 60 W. Stockton Ave., N. S.
W. J. DIBLE, 919 Penn Ave., Wilkinsburg
PENN BUICK CO., Inc., 5940-5946 Baum Blvd.
BRADDOCK, J. L. Alexander Auto Co.
CARNEGIE, Carnegie Buick Garage
CLAIRTON, North Clairton Garage
DORMONT, St. Clair Sales Co.
ETNA, Etna Buick Company
HOMESTEAD, Ninth Avenue Garage
McKEESPORT, McKeesport Auto & Machine Co.
McKEES ROCKS, McKees Rocks Motor Co.
MT. OLIVER, Southern Buick Sales Co.
BELLEVUE, Bellevue Garage
SEWICKLEY, Anderson Auto Co.
OAKMONT, Perry McCurdy
TARENTUM, Peoples Auto Co.
TURTLE CREEK, M. Foulkes Auto Co.

Buick Motor Company—Pittsburgh Branch—Baum Boulevard at South Aiken Avenue

WHEN BETTER AUTOMOBILES ARE BUILT, BUICK WILL BUILD THEM

$10.50

WHITE IS IN FAVOR ON DECORATION DAY

No summer wardrobe is complete without white shoes . . . and now is the time to select them while there is a large range of sizes and styles. Shown above is an all white calf tie, with saddle decoration of white lizard calf; below, an all white cut-out "Caprice" with one strap . . . both $10.50.

One of the new hosiery colors to wear with white shoes is the popular "skin" shade in all silk, picot top, at $1.95 a pair.

VERNER

249 FIFTH AVENUE

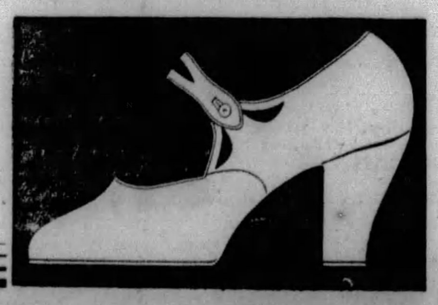

$10.50

Woman Shot, Man Escapes to Hills

CONNELLSVILLE, Pa., May 28.—Search for George Smith, 53, wanted in the shooting of Ella Nichols, 24, with a shotgun, has been abandoned by state police. Smith escaped into the mountains at Roaring Run, after a gun fight with the officers.

Girl Rides Bicycle Handlebars, Boy Gets 5 Days

OWEGO, N. Y., May 28.—(AP.)—Francis Ford, 18, was sentenced to five days in jail by Justice of the Peace Charles Wood yesterday for letting a girl ride on the handlebars of his bicycle.

$125,000 LEFT BY SUICIDE

The will of Frederick D. Cumming, of Bradford Woods, who ended his life two weeks ago, an hour after his wife, Grace Cumming, died in her home, was filed for probate today, disposing of an estate valued at $125,000. Mrs. Cumming died in her home on Mother's Day and the husband ended his life by firing a bullet into his head.

The will directs that the estate go to his wife, but now the estate will be turned over to a son, Fred D. Cumming, Jr., and a daughter, Jean S. Cumming, after a bequest of $5,000 is paid to a sister, Mrs. Mary C. Marshall, of Bradford Woods. The Fidelity Title and Trust Company is named executor.

Greene War Veteran To Run for Sheriff

WAYNESBURG, Pa., May 28.—A. P. L. Thompson, Waynesburg building contractor and a Spanish-American War veteran, has announced his candidacy on the Republican ticket for the office of sheriff of Greene County. His entry into the race makes a field of three candidates seeking the office to be vacated by Arno S. McClellan, present incumbent. James White, former sheriff, and William Taylor, of near Waynesburg, are the other candidates.

Wife Wins Divorce From C. S. Heinz

A decree granting a divorce to Mrs. Sara Y. Heinz, 34, of 326 Dallas avenue, from Clifford S. Heinz, of Morewood Heights, was handed down in Common Pleas Court by Judge Thomas J. Ford.

Mrs. Heinz alleged desertion, testifying at the hearing of the suit recently that Heinz left her November 12, 1925.

DAULER-CLOSE FURNITURE

Ideal Wedding Gifts

Things Continually Remembered

WHAT to give the Bride is no problem. There is no gift more graciously received than Furniture, especially when it is a piece or suite of Dauler-Close Quality. Such a gift has everlasting remembrance and life appreciation to recommend it.

Unusual single pieces supremely suggestive for gift-giving are prominent in our Spring display—pieces that will add convenience as well as charm to the rooms for which they are intended. The majority of these suggestions are quite inexpensive.

DAULER-CLOSE FURNITURE CO.
636-638 Smithfield St. Pittsburgh

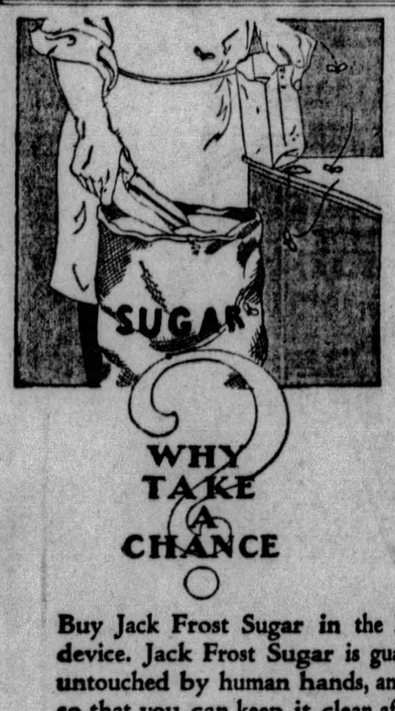

Why Buy Loose Sugar?

You don't know where it comes from.

You can't identify it.

You don't know how or where it was refined.

You don't know that it's clean or pure.

You don't know whether it's beet sugar or cane sugar.

Buy Jack Frost Sugar in the Blue Box with the convenient pouring device. Jack Frost Sugar is guaranteed. It is 100% pure cane sugar untouched by human hands, and packed in modern sanitary containers so that you can keep it clean after you have opened it.

Remember, there's a JACK FROST SUGAR for every purpose:

CONFECTIONERS POWDERED GRANULATED TABLET BROWN

Don't ask your grocer for "sugar". *Insist* upon Jack Frost Sugar in the Blue Box.

Sold by all stores that feature quality products.

Refined by THE NATIONAL SUGAR REFINING CO. of N. J.

JACK FROST CANE SUGAR

NATURE'S ESSENTIAL SWEET

93

So Nourishing and Strengthening—
So easy to serve!

SHREDDED WHEAT

With all the bran of the whole wheat

12 full-size biscuits

Crisp, crunchy shreds of baked whole wheat with milk or fruits—all the life-giving vitamins, all the mineral salts in a digestible form—puts you on your toes for the day's work.

SAVE THE PAPER INSERTS IN EACH PACKAGE

BOGGS & BUHL

suggesting for the memorial day outing—

sleeveless silk sports frocks

of washable crepe de chine

$4.95

These are new models not shown previously and are in time to serve those who want a smart, inexpensive frock for the Memorial Day outing.

Smart silk dresses of this class are certainly values that will bring hundreds of women here early tomorrow.

The sizes range from 14 to 40.

The color range is extensive.

—Lower Second Floor—

redfern corselettes

for the "not slender" woman

The Redfern Underbelt Corselette guides the figure to perfect proportions. The scientifically designed underbelt effectively supports and flattens the abdomen and diaphragm.

The soft Rayon Jersey brassiere top imparts firm feminine curves—side panels of strong knit rayon elastic slim down the hips without sacrifice to ease or freedom.

A garment that is unparalleled for comfort, smartness and scientific figure control.

$10.00 $13.50 $18.50

—Corsets, Second Floor—

women's umbrellas

at a special low price

$3.95

An exceptional lot including imported Union Umbrellas, also all Silks with gilt frames. All 16-rib styles. Assorted composition P. W. and straight handles. In black with white borders, Green, Blue, Brown, Red, Purple and contrasting borders—very specially priced at $3.95.

—Umbrellas, First Floor—

apparel clearance

drastic early season clearance of coats and dresses at reductions of ¼ to ⅓ off

Practically a full season to wear the Spring coat, because of the tardy arrival of warm weather, and considering that these reductions are as low as ordinarily offered in July the opportunity is double.

Four Great Groups:

$25.00 to $35.00 Coats.....$15.00
$39.50 to $49.50 Coats.....$25.00
$59.50 to $69.50 Coats.....$35.00
$25.00 to $39.50 Dresses.....$12.95

Other smaller coat and dress groups likewise reduced.

—Second Floor—

boys' sailor wash suits

for

$1.15

Splendidly made of fine washable drill. White with red or blue collar and trim, or white waist with blue pants. Oliver Twist style. Colors guaranteed fast. Sizes 3 to 8.

Mail Orders Filled

—Boys' Clothing—

picot top chiffon silk stockings

SPECIAL

$1.55

Fill your needs tomorrow for the Holiday and months ahead. Splendid all Silk Chiffon Stockings with Picot top, in the favored Suntan shades. Special at $1.55.

Beachtan *Suntan* *Mistery* *Cedar*
Sunblush *Grain* *Naive* *Merida*
Gun Metal *Manon* *Boulevard*

B & B's Beauty Chiffon Stockings—

$1.95

A pure silk chiffon stocking with extra double toes and lisle lined welt for longer wear. In splendid range of colors Suntan, Nude, Flesh, Beachtan, Cuban Sand, Wrought Iron, Maize, Biscuit, White, etc. Splendid value at $1.95.

—Stockings, First Floor—

ELLSBERG TO BROADCAST STORY OF S-51 SALVAGE

GEORGE JESSEL AND WHITEMAN BAND ON AIR

Sacred Song Program, Near Its Fourth Year, Offers Favorite Artists Tonight

By DARRELL V. MARTIN,
Radio Editor.

While it is Tuesday night again with the usual array of stellar attractions including Commander Ellsberg, Paul Whiteman, George Jessel, Yates and Lawley and others, perhaps no single hour will lure more listeners than the Sacred Song concert over KDKA at 7:15 o'clock.

is one of the selections tonight. The artists include Robert Bodycombe, boy soprano; Alberta Murray Baker, contralto; Will Rhodes, tenor, and W. A. Reger, pianist.

COMMANDER ELLSBERG

"On the Bottom" has furnished interesting reading to thousands and tonight over WCAE at 9 o'clock fans will have an opportunity to hear from the author—Commander Ellsberg—at first hand concerning the salvaging of the S-51.

It seems but a night ago that Paul Whiteman entertained us at Syria Mosque under the auspices of WJAS, but he is out in Chicago tonight on his way to California and the usual Old Gold Hour over WJAS will come from the Windy City at 9 p. m.

"Mad Whales" is the "Harbor Lights" thriller scheduled for WCAE at 10:30 o'clock. It is a new feature for the local station.

Yates and Lawley, recording artists and a wonderful harmony team, will line up with George Jessel, The Rangers and other stars on the Keith-Orpheum bill over WCAE at 11 p. m.

PITTSBURGH STATIONS

Meters		Kilocycles
217.3	KQV	1380
232.4	WJAS	1290
245.8	WCAE	1220
305.9	KDKA	980

(EASTERN DAYLIGHT SAVING TIME)

6:00 P. M.

KQV—Stitt Ensemble.
WCAE—Sports Review.
KDKA—Correct time.

6:01 P. M.

KDKA—Lydia Luck, soprano and Ralph Federer, pianist and accompanist.

6:10 P. M.

WCAE—Sherry's Dinner Music.

6:25 P. M.

WJAS—Baseball scores.

6:30 P. M.

WJAS—Royal Ambassador Orchestra.
KDKA—Don Bestor's Orchestra.

6:40 P. M.

KQV—Baseball scores.

6:48 P. M.

KQV—Amos 'n' Andy.

INITIATION AT LODGE.

6:55 P. M.

KDKA—Baseball scores.

6:58 P. M.

WJAS—Baseball scores.

7:00 P. M.

KQV—Correct time; weather.
WJAS—Moxie Minute Man.
WCAE—Voter's Service.

"GOVERNMENT AND THE INDIAN."

7:00 P. M.

KDKA—Correct time.

7:01 P. M.

KDKA—University Studio.
"Flowers of Field and Garden," by O. E. Jennings.

7:02 P. M.

WJAS—Rose Nightingale Meyer, pianist, and Jack Forrest, violinist.

7:05 P. M.

KQV—Al Steele's Orchestra.

7:15 P. M.

KDKA—Sacred Songs.

"IN THE GARDEN."

Robert Bodycombe, boy soprano; Alberta Murray Baker contralto; Will Rhodes, tenor; W. A. Reger, pianist.
Open the Door for the Children
Bring Them In
Into My Heart
I Think When I Read That Sweet Story
Safe in the Arms of Jesus
Jesus Loves Me
Everybody Ought to Love Jesus
In the Garden
Jesus, Tender Shepherd, Hear Me
Little Drops of Water
Jesus Loves Even Me
Precious Jewels

7:20 P. M.

WCAE—Correct time.

7:30 P. M.

WJAS—Weather report.
WCAE—Soconyland Sketch.

BATTLE OF SARATOGA.

A short talk by Gov. Franklin D. Roosevelt of New York will preface the sketch.

The sketch is entitled "The Turning Point of the Revolution." It presents the dramatic story of the Battle of Saratoga, which led to Burgoyne's defeat and surrender.

7:32 P. M.

WJAS—Steve Forrest.

7:59 P. M.

WJAS—Correct time.

8:00 P. M.

KQV—Frolic Entertainers.
WJAS—Frederick Wm. Wile.
WCAE—Tracy-Brown's Orchestra.
KDKA—Stromberg-Carlson Sextet.

MEMORIAL DAY THEME.

Tenting Tonight on the Old Camp Ground
Quartet.
The Vacant Chair
Guitar Solo, Andy Sannella
Boys of the Old Brigade.....Parks
Quartet.
Soldier's Farewell.....Kinkel
Vibraphone Solo, Keith McLeod
Over There.....Cohan
Quartet.
Roses of Picardy.....Wood
Violin Solo, Godfrey Ludlow
The Rose of No Man's Land
Quartet.
The Long, Long Trail.....Elliott
Saxophone Solo, Andy Sannella
Just Before the Battle, Mother

8:15 P. M.

WJAS—U. S. Navy Band.

SYMPHONIC MARCH.

March, "The Liberty Bell".....Sousa
Overture, "Tannhauser".....Wagner
Solo for cornet, "The Lost Chord".....Musician Ralph Ostrom.
"March Triumphant" from Cleopatra.....Mancinelli
Fantasie, "By the Swanee River".....Myddleton
Valse, "L'Estudiantina".....Waldteufel
"Preludio Quarteto—Tempesta and Finale" from Rigoletto".....Verdi
"Shadow Dance" from Dinorah.....Meyerbeer
Symphonic March, "Athens the Beautiful".....De Luca
"Anchor's Aweigh".....
"Star Spangled Banner"

8:30 P. M.

WJAS—Fort Pitt Brewers.
WCAE—Prophylactic program.

"SONG OF THE BAYOU."

You're the First Thing in the Morning and the Last Thing at Night.
Orchestra.
Kansas City Kitty.
Orchestra and Trio.
Medley:
Wedding of the Painted Doll.
Why Do I Love You?
Valparaiso.
Orchestra.
Selections from "Blackbirds of 1928."
Digga Digga Do.
Doin' the New Low Down.
I Must Have That Man.
I Can't Give You Anything but Love.
Orchestra.
Sweethearts on Parade.
Orchestra.
I Get the Blues When it Rains.
Trio.
Song of the Bayou.
Orchestra and Trio.
Medley:
I Want a Daddy.
Moonlight on the Ganges.
Show Me the Way to Go Home.
Orchestra.
Milenberg Joys.
Orchestra.
Waiting for the Robert E. Lee.
Orchestra and Trio.

KDKA—Michelin Tire Men.

SELECTION, "VAGABOND KING."

Heigh Ho! Everybody, Heigh Ho!
Vocal Duet, Irma de Baun and Taylor Buckley, with Orchestra.
Pay No Attention.
Baritone Solo, Irving Kaufman.
Canzonetta.
Orchestra.
Old Fashioned Lady.
Baritone Solo, Taylor Buckley.
Selection from "The Vagabond King."
Vocal Duet, Irma de Baun and Taylor Buckley, with Orchestra.
Paradise Lost.
Orchestra.
It All Comes Out in the Wash.
Baritone Solo, Irving Kaufman.
Louise.
Orchestra with Taylor Buckley, baritone.

9:00 P. M.

WJAS—Old Gold-Paul Whiteman Hour.

"TILL WE MEET."

Rhapsody in Blue (to fade into California Here I Come).
(a) Digga Digga Do.
(b) Canadian Capers.
Foxtrot Medley:
(a) I Can't Forget.
(b) Who Cares What You Have Been.
(c) Oh, Baby, Where Can You Be?
(d) Satisfied.
(Rhapsody for Station Break).
Waltz Medley:
(a) A Smile, a Kiss.
(b) When You Come to the End of the Day.
(c) My Dear.
(a) Parade of the Wooden Soldiers.
(b) Till We Meet.
(Rhapsody for Station Break).
(a) Oh Ya Ya.
(b) Pickin' Cotton.
Medley from "Lady Fingers."
(a) Something to Live For.
(b) Ga-Ga.
(c) You're Perfect.
(Rhapsody for Station Break).
Foxtrot Medley:
(a) Doin' the Raccoon.
(b) I Faw Down.
(c) Mother's Eyes.
(d) I'll Never Ask for More.
(a) I'm Just a Vagabond Lover.
(b) My Sin.
(c) Sugar Is Back in Town.
(d) China Boy.
(Rhapsody in Blue—Signature).
WCAE—Eveready Hour.

COMMANDER ELLSBERG.

Commander Edward Ellsberg, U. S. N., author of "On the Bottom," will personally give the radio audience a dramatic version of incidents of his much discussed book, regarded by critics as an epic of the submarine depths.

Commander Ellsberg was in charge of the work of raising the submarine S-51, sunk in 132 feet of water off the Rhode Island coast. Gambling with death nearly every minute of their perilous job, the Navy's divers had a series of experiences any one of which would have made the average individual want to stay on shore the rest of his life.

KDKA—Salon Singers.

TYPICAL RUSSIAN MELODIES.

Fantsy on a Russian Folk Song..Gaines
Salon Singers.
Berceuse.....Rebikoff
String Ensemble.
None but the Lonely Heart.....
.....Tschaikowsky-Grant
Salon Singers.
Creation Hymn, (Prelude, C Sharp Minor).....Rachmaninoff
Salon Singers.
Song of the Volga Boatmen.Arr. by Page
Salon Singers.

9:30 P. M.

KDKA—Dutch Minstrels.

"DAVY JONES' LOCKER"

Sing Me a Song of the South
Tenor Solo, Steele Jamison, with Quartet and Orchestra
It Ain't No Fault of Mine
Vocal Solo, Carson Robison, with Guitar
Davy Jones' Locker
Bass Solo, Duncan Cornwall, with Quartet and Orchestra
When That Midnight Choo-Choo Leaves for Alabam'
Vocal Solo, Percy Hemnus, with Orchestra
Everybody Gives Me Good Advice
Vocal Solo, Al Bernard, with Orchestra
Creole Belles
Orchestra
My Tennessee Mountain Home
Vocal Duet, Carson Robison and Percy Hemus
On Mobile Bay
Quartet with Orchestra

10:00 P. M.

KQV—Studio Program.
WJAS—Voice of Columbia.

"INDIAN WAR DANCE"

Theme Song
Mixed Quartet and Orchestra
Air de Ballet.....Chaminade
Orchestra
The Jazz Patrol.....Lange
Orchestra
Bird Song from "Pagliacci"..Leoncavallo
Miss Vasa and Orchestra
Indian Dar Dance.....Skilton
Orchestra
Stride la Vampa from "Il Trovatore".....Verdi
Miss Oelheim and Orchestra
If I Had You.....Campbell-Connelly
Orchestra
Minuet.....Paderewski
Mixed Quartet and Orchestra
On the Steppes of Central Asia..Borodin
Orchestra
You and I in the Moonlight.....Jerome
Mr. McAdams and Orchestra
Song of the Bayou.....Bloom
Orchestra
To a Wild Rose.....MacDowell
Orchestra
Trio from "Faust".....Gounod
Miss Vasa, Mr. Augenti and McAdams and Orchestra
Two American Sketches.....Griselle
Orchestra
Jota.....Granados
Orchestra
Extra: Sheperds Hey.....Grainger
Orchestra

WCAE—Cliquot Club Eskimos.

MILITARY AIRS

Cliquot.....Seser
U. S. Field Artillery March.....Sousa
It Ain't No Fault of Mine.....Davis
My Buddy
Tenor Harp Solo—Harry Reser
Sabres and Spurs.....Sousa
Hinkey Dinkey Parley Vous
Step by Step
Pass in Review

10:50 P. M.

WCAE—Correct time.

11:00 P. M.

KQV—Time; baseball scores.
WJAS—Curtiss Hour.

"BUTTON UP YOUR OVERCOAT"

Lover Come Back to Me
Honey
Flapperette
Kids Again
Button Up Your Overcoat
What a Day
Mighty Lak a Rose
Mean to Me
Do Something
My Dear
Limehouse Blues
Medley

11:00 P. M.

WCAE—Radio Keith Orpheum.

THEATRICAL STARS.

George Jessel, The Mystery Girl, Yates and Lawley, Vivian Hart, The Rangers.

KDKA—Correct time.

11:01 P. M.

KDKA—Don Bestor's Orchestra.

11:05 P. M.

KQV—"Kewpie" Brennan's Orch.

11:25 P. M.

KDKA—Weather; baseball scores.

11:30 P. M.

KDKA—Slumber Music.

SCHUBERT MENUET.

Starry Night.....Waldteufel
Serbian Dance.....Sistek
Menuet from "Violin Sonata".Schubert
Gavotte.....Sitt

12:00 Midnight.

WJAS—Weather; scores; time.

EARLY WEDNESDAY.

6:45 TO 8:00 A. M.

WCAE—Exercises.

7:30 A. M.

WJAS—Early Risers.

8:00 A. M.

WCAE—Musical Smiles.

8:15 A. M.

WCAE—Morning devotion.

8:30 A. M.

WJAS—Musical feature.
WCAE—Cherrio.
KDKA—Musical headlines.

8:45 A. M.

KDKA—Vocal soloist.

8:50 A. M.

WCAE—Parnassus Trio.

9:00 A. M.

KDKA—"Paris Fashions."

9:15 A. M.

KDKA—Home Forum.

9:30 A. M.

WJAS—Time; "Shopping."

9:35 A. M.

KDKA—"The Trial of a Case."

9:45 A. M.

KDKA—Weather; markets.

9:50 A. M.

KDKA—Correct time.

10:00 A. M.

WJAS—Columbia recordings.
WCAE—Home Hour.
KDKA—Blue Birds.

10:30 A. M.

WJAS—Panatrope period.
KDKA—Theatrical calendar; beauty topics.

10:45 A. M.

WCAE—Hostess suggestions.

10:55 A. M.

KQV—Daily schedule.
KDKA—Stock exchange.

10:59 A. M.

KDKA—Correct time.

11:00 A. M.

KQV—Blues Chaser.
WJAS—Ida Bailey Allen; "Civil War Housekeeping."
WCAE—"Your Child."
KDKA—Melody Musketeers.

11:15 A. M.

WCAE—Household Institute.

11:30 A. M.

WJAS—Ida Bailey Allen.
WCAE—Feature.
KDKA—Georgia O. George.

11:45 A. M.

WCAE—Columbia recordings.

12:00 M.

KQV—Musical program.
WJAS—Lutheran service.
KDKA—Mid-day melodies.

12:20 P. M.

WCAE—News bulletin.

12:30 P. M.

KQV—Scalgo's Orchestra.
WCAE—Ethel Davis, pianist.
KDKA—Stock exchange.

12:33 P. M.

KDKA—Don Bestor's Orchestra.

12:45 P. M.

KQV—Studio program.
WJAS—Musical program.

12:57 P. M.

KDKA—Time signals.

1:00 P. M.

KQV—Devotional service.
WJAS—John Hoffman, "Whistling Mountaineer."
WCAE—Weather; "Safety."
KDKA—Weather; news.

1:15 P. M.

WJAS—Barclay Orchestra.

1:20 P. M.

KDKA—Farm Flashes: "Fruits and Vegetables."

2:00 P. M.

WJAS—Patterns in Print.
KDKA—Farm and Home Hour.

3:00 P. M.

KQV—Weather; music.
WJAS—Health talk.
KDKA—Band of a Thousand Melodies.

3:30 P. M.

WJAS—Announcements.
WCAE—Ben Fields.

3:55 P. M.

KDKA—Baseball scores.

4:00 P. M.

KQV—Studio program.
WCAE—Electrola period.
KDKA—Weather; markets.

OUTSIDE PITTSBURGH

8:00 P. M.

WGY (790-379) Schenectady—Concert orch.
WLW (700-428) Cincinnati—Garber's orch.
WOR (710-422) Newark—"Main Street," comedy.

8:30 P. M.

WLW (700-428) Cincinnati—Sohio Musicians to WTAM.
WSM (650-461) Nashville—Craig's orch.

9:00 P. M.

WJR (750-400) Detroit—Orchestra.
WLS (870-345) Chicago—String sextet.
WLW (700-428) Cincinnati—Ohio Caverns.

9:30 P. M.

WLW—Minstrels (KDKA).
WLS (870-345) Chicago—Glee Club.

10:00 P. M.

WBBM (770-389) Chicago—Straight's orch.
WENR (870-345) Chicago—Symphony band.
WLW—Ollomatics (KDKA).
WJR (750-400) Detroit—Manuel Girls.
WMAQ (670-447) Chicago—Treasure Island.
WPG (1100-272) Atlantic City—Oriole Glee Club.

10:30 P. M.

KWKH (850-352) Shreveport—Studio.
WLW (700-428) Cincinnati—"Troutdale."
WMAQ (670-447) Chicago—Music.
WPG (1100-272) Atlantic City—Ensemble.
WSM (650-461) Nashville—Presentation.

11:00 P. M.

WLW (700-428) Cincinnati — Instrumental trio.
WBAL (1060-283) Baltimore—Masqueraders
WENR (870-345) Chicago—Variety.
WGN (720-416) Chicago—Hungry Five.
WJR (750-400) Detroit—Bergin's orch.
WOR (710-422) Newark—Dance music.
WPG (1100-272) Atlantic City—Dance.

11:30 P. M.

WGN (720-416) Chicago—Goldkette's orch.
WLW (700-428) Cincinnati — Fillmore's band.
WMAQ (670-447) Chicago—D-X Clubs.

12:00 MIDNIGHT.

KYW (1020-294) Chicago—Panico's orch.
KFI (650-468) Los Angeles—Concert orch.
WJR (750-400) Detroit—Graystone Group.
NBC SYSTEM—Scotti's orchestra to WEAF KSD.
WLW (700-428) Cincinnati—Theis orch.
WMAQ (670-447) Chicago—Dance (3 hrs.).
WRC (950-315) Washington—Orchestra.
WTAM (1070-280) Cleveland—Variety.
WSM (650-461) Nashville—Studio.

12:15 A. M.

WDAF (610-492 Kansas City—Dance music.

(Copyright, 1929.)

Every Musical Show in New York · finds by actual experience Lux *doubles* stocking wear!

Stocking bills cut in half with safe Lux cleansing! Every musical show gets the same results . . . *So can you*—

STOCKING bills mounting higher and higher . . . producers of New York's musical shows set out to reduce them—

"Try many different cleansing methods, different soaps," wardrobe mistresses were told. And they did . . . with amazing results.

For the musical shows all—without a single exception—found that

"Stockings washed always in Lux give more than *double* the usual wear . . . give us *twice* as many performances."

Now every musical show in New York uses Lux—to double the life of stockings! And if these sheer stockings, danced in night after night, stay like new so much longer when cleansed always with Lux, so will yours!

Follow this tested experience with your own stockings . . . and remember, too, that other famous authorities—the movies, department store buyers in 132 great stores—Fifth Avenue dressmakers also find that Lux *doubles* the life of fine fabrics."

"Follow Thru"

Charming Irene Delroy (above) is one of the reasons for the brilliant success of this jolly show. Critics call it a "fast-stepping dance marathon"—and you can imagine what hard wear that means for the sheer stockings worn by its stars and choruses. Thanks to gentle Lux cleansing they now last twice as long—give twice as many performances!

*

They all use Lux—

Fioretta · Follow Thru · Hello Daddy · Hold Everything · Lady Fingers · Music in May · The New Moon · Paris

"Whoopee"

—Ziegfeld musical success in which lovely Ruth Etting (above) wins high honors—is another Broadway "smash" which reduced stocking bills with Lux. Mr. Ziegfeld specifies Lux for stockings in all his shows. Summing up Broadway's experience still another producer (the Shubert general manager) says—"We would use Lux even if it cost $1.00 a box—Lux cuts stocking bills in half."

*

They, too, use Lux—

Pleasure Bound · Show Boat · The Red Robe · Spring is Here · Three Cheers · This Year of Grace · Whoopee

Every Great Movie Studio

uses Lux to *double* the life of the beautiful clothes you see on the screen—from fragile chiffons like Ruth Taylor's charming frock (above) to smart, sturdy sports togs. "Actual tests made us adopt the economy rule 'Use only Lux,'" say Warner Bros. And all the other big studios agree!

Such stockings as these stay like new twice as long with Lux!

Opera-length hosiery, delicate dancing tights, are kept sparkling and new with Lux in every one of New York's dazzling musical shows. It's easy to understand why! As Katherine Reddy, wardrobe mistress of Ziegfeld productions, in which the graceful dancers above are featured, puts it: "I insist upon Lux because it never fades colors or harms delicate threads, and there's no rubbing to roughen or pull. No wonder our stockings stay new twice as long with Lux."

Famous Dressmakers Use Lux

Exclusive Fifth Avenue dressmakers insist on Lux for the cleansing of mannequins' exquisite lingerie and stockings such as those pictured above . . . And department store buyers—92 out of every 100 interviewed in 132 big stores—also insist upon safe, gentle Lux cleansing!

Greatest groups of experts ever consulted find "LUX DOUBLES THE LIFE OF FINE FABRICS"

LIPTON'S TEA WINS EVERY TEST

Popularity

Lipton's is the world's most popular tea because it enjoys the largest sale in the world.

The choice of millions. Try Lipton's Tea today!

LIPTON'S

Tea Merchant by appointment to H.M. King of Spain, H.M. King George V, H.M. The King & Queen of Italy

Orange Pekoe and Pekoe TEA

GUARANTEED BY Thomas Lipton TEA PLANTER, CEYLON

Pittsburgh Sun-Telegraph

TUESDAY, MAY 28, 1929

METROPOLITAN DISTRICT NEWS

DORMONT PLANS BIG FOURTH CELEBRATION

SIDEWALKS OF PITTSBURGH

BY HAVEY J. BOYLE

DUE to the fact that guests in an automobile can recover from the owner of the car in case of injury in an accident, motorists are careful about picking up hitch-hikers. There are many cases on record in the Courthouse where an obliging motorist found himself facing a heavy suit for damages filed by a man or boy to whom he gave a lift.

This is the main reason why men and boys along the boulevards and at the mouths of the various tunnels must wait quite a while before getting a lift. A secondary reason is that men and boys given lifts have a false impression that as payment for a ride

they must indulge in conversation, which, because there is no common ground between strangers, descends into platitudinous observations, or even duller talk about such generalities as the weather or the high cost of living.

But the other day a boy mistook a nod of refusal to mean a nod of consent and he began running after the machine. In this case there was nothing to do but stop. He got in without ever knowing that he was very close to having been passed up entirely.

He is 15 and neat-looking. He is an errand boy. "Why did you leave school so early?" "I had to go to work to help support my family." "Big family?" "Yes, sir. Seven. I'm the second oldest." "Make much money?" "I get $5 a week and out of that I am allowed 50 cents a week spending money." "Your expenses almost eat up the balance?" "No, I carry my lunch and walk to and from work when I don't get a lift." "Do you usually get lifts?" "Nearly always." "Do you know why some motorists pass you up?" "I guess they don't want to be bothered." It was explained to him the real reason. "Gee, anyone who'd sue a guy that gave him a lift—why that's a dirty trick."

Every Monday, because he's not 16, he must go to school. "Learn much?" "Nothing at all." "Would you rather work that day than go to school?" "I'll say."

* * *

Quite a few of the critics hailed "Gentlemen of the Press" in the talkies as the real stuff. The characters, it seemed here, were drawn from life, all right, but the story was a little thin. That a man who neglected his family for his newspaper work should, on the death of a daughter he barely knew, throw up his real passion—the newspaper business, doesn't seem very logical to this observer. But, aside from this weak point, the picture will interest most newspapermen. It is not complimentary to the guild, but in many instances it is true to life. I liked particularly the photographer who loaded his dinner plate with free sandwiches. Reporters, of course, seldom bother with mere sandwiches. They are made of sterner stuff and reach for stronger material. That is, some reporters. On the other hand, there are reporters who couldn't tell whisky from beer.

For instance, a reporter returned some time ago from a long cruise, and he brought in a bottle of water from the River Jordan. The bottle had formerly been used to contain gin and the label was still on the bottle. No one will believe it, but the reporter was so frank at the New York port, saying he had Jordan River water in the bottle, which must have at least looked suspicious to the customs men, that he was not molested. Put that episode in a picture and the directors would toss it out, yet it is true.

* * *

BY ACCIDENT, a tear bomb exploded in a bank and the fumes seeped into a room where the board of directors were meeting. The ensuing sight of the directors walking out of the room with tears in their eyes caused customers and employes to wonder whatever in the world happened to bring tears to the directors' eyes. One spectator surmised that a client must have made a most eloquent plea for a loan—and had been turned down.

In Play

GLADYS KOSTELAZ

ROSEMARY SAALMAN

Two of the Allegheny High school girls who take leading roles in "Captain Applejack," senior class play to be presented June 6 and 7 in the high school.

MEMORIAL DAY SERVICES HELD BY ROTARIANS

Address on Citizenship Features Luncheon Held by Dormont Organization

Memorial Day was celebrated by the Dormont Rotary Club at its regular weekly luncheon meeting held in the Dormont Masonic Hall, West Liberty avenue, yesterday.

President C. F. (Cap) Lauer delivered an address, appropriate for the occasion. His talk was mostly stressed upon "Citizenship," which was enjoyed by the 50 members present.

The following visiting Rotarians were luncheon guests: James R. Connor and J. Mac Jones of the Washington, Pa., Rotary Club, and John C. Forbes, of Homestead Rotary Club.

L. C. (Slim) Price was the acting secretary. Secretary James Zewe and George Hards left Saturday to represent their club at the Rotary International convention which is being held in Dallas, Tex., this week. The delegates will make an additional trip through the South, and will return about the middle of next month.

CAR MEN HONOR RETIRING HEAD

As a compliment to William Hegmier, recently transferred as superintendent of the car barns at Carrick to the Tunnel barns, employes of the Carrick barns last night tendered him a farewell smoker. Prince Kalauhs, a Hawaiian entertainer, featured the program. As a token of their esteem, the men presented Mr. Hegmier with a clock and a gold pencil, the presentation speech being made by James Crowe.

HURT BY TRUCK, IN HOSPITAL

Squeezed between his own truck and another which was backing up, Thomas Wills, 29, of 1904 Rockledge street, is in South Side Hospital suffering contusions and possible fracture of the left thigh.

According to the West End police report, Wills was standing alongside of his truck on Wenzel way when a truck being back up by Charles A. Gall, 21, of 30 Estella street, caught Wills. Gall was arrested charged with reckless driving, and will get a hearing in Traffic Court when Wills is discharged from the hospital.

Auto Hits Child, Driver Is Arrested

Getting off a street car at West Liberty and Pauline avenues, Elizabeth Undercoffer, 8, of 2237 West Liberty avenue, was struck by an automobile owned and driven by Louis Werner, 34, of 52 Shady drive, Mt. Lebanon. The driver took the girl to South Side Hospital where she was treated for brush burns on the right ear and body bruises. She was later taken home. Werner was arrested by the Mt. Washington police on a charge of reckless driving.

Carnegie Asks Bids For School Annex

The Carnegie Board of Education has asked bids for the erection of a six-room addition to the Harding building. The new rooms will be along the same lines as the rest of the class rooms and will be ready for use when the fall term opens. The addition will provide for an additional 250 pupils.

Explain Opposition To Street Widening

The City Planning Commission has forwarded to Council a letter explaining that its objection to the proposed widening of certain North Side streets is based on the fact that the plan would conflict with the contemplated erection of an industrial thoroughfare in that section of the city. The streets are General Robinson from Federal to Scotland, and Shore avenue from Scotland street to a point 180 feet westwardly.

Suburban Hospital To Graduate Six

Eight graduates will receive diplomas at the annual commencement exercises of the School of Nursing, Suburban General Hospital, June 6 in the Bellevue High School auditorium. The address will be by the Rev. Dr. John B. Magee, of the Bellevue Methodist Episcopal church. A reception for the graduates by the hospital authorities will follow in the Shannopin Country Club.

Post Asks Walk Around Monument

Jene-Mager Post No. 278, Veterans of Foreign Wars, has asked Council to authorize the construction of concrete sidewalks around the monument and the planting of a flower bed in Friendship Park.

HIPPOPOTAMUS AT $8 A POUND

Photo by Pittsburgh Sun-Telegraph

YOUNG HIPPO GAZING UPON PITTSBURGH FROM THE ZOO

Pittsburgh's latest pet, in Highland Park zoo for less than 48 hours since its arrival from Hamburg (Germany) zoo, in which it was born 14 months ago. The city purchased the hippo, the first here since 1901, for $4,000. It weighs 500 pounds and is two feet high. It's a boy!

SIX METRO PLAN RALLIES TODAY

Speakers for the Metropolitan Plan Commission were to explain before six meetings today the metropolitan charter on which a vote is pending.

At noon John J. Jackson, member of the commission from Edgewood, was to address the Oakmont-Verona Rotary Clubs at The Willows, and J. Meryl Silk, North Side, was to speak at the lunch meeting of the Co-operative Club in the Fort Pitt Hotel.

At 8 p. m. Mrs. John O. Miller will speak before the Twenty-fifth Ward League of Women Voters in the Y. M. C. A., North avenue and Monterey street, North Side, and at the same time the charter will be discussed before the Castle Shannon Business Men's Association in the Pittsburgh Railways Company auditorium.

S. A. Taylor, member of the commission from Wilkinsburg will address the Wilkinsburg American Legion in the Penn-Lincoln Hotel at 8:30 p. m., and at the same time Maurice Scharff will speak before the Arsenal Board of Trade, 3705 Penn avenue.

Literary Club Plans Annual Meeting

The Woman's Literary Club of Bellevue has announced that its annual outing will be held June 20 at the summer home of Mrs. Herman Rodgers, Babcock boulevard. Mrs. J. L. Hukill, chairman, and members of the social committee will have charge.

Petitions Council To Open Alley

W. B. Aupke, of 3111 Shadeland avenue, has forwarded to Council a letter asking for the opening of an alley in the rear of his property that is obstructed by a fence built by the Shadeland Realty Company.

B. & O. Asks Permit For Eleven Tracks

Council has received an ordinance granting the Baltimore and Ohio Railroad Company the right to build 11 tracks across Galveston avenue south of Shore avenue.

Smoke Nuisance Complaint Filed

Joseph Albaugh, of 106 McIntyre avenue, has complained to Council of a nuisance caused by smoke from a brickyard on Charles street, near Linwood School.

Ordinance Asks New Street Grade

An ordinance establishing the grade of Goshen street from Kennedy avenue to a point 84 feet southwardly has been introduced in Council.

Married Two Days, Deserted, Wife Gets Divorce

Deserted the second day after her marriage, Mrs. Elizabeth P. Ingram, 1223 Woodland avenue, North Side, was granted a divorce from Joseph W. Ingram, 1241 Dickson street, North Side, in a decree by Judge Thomas J. Ford in Common Pleas Court. Mrs. Ingram testified that they were married April 10, 1926, and that she was deserted without cause on April 12, 1926.

BANDIT COUPLE ROBS 1, SLUGS 1

H. R. Collard, who gave his address as 201 South Neville street, reported to police early today that he was held up by two men in an automobile at Fifth avenue and Devonshire street, and robbed of $15. A short time later John L. Jordan, of 1300 Woodlawn avenue, North Side, reported that two men in a machine attempted to hold him up at 2620 Shadeland avenue, Woods Run, and that when he resisted one of them struck him on the head with the butt of a pistol. They left without attempting to search him. From the description of the men and their automobile police believe them the same ones who robbed Collard.

All Day Sewing Held at Hospital

Members of the Women's Advisory Board of the Suburban General Hospital, Bellevue, held an all-day sewing at the hospital rooms yesterday. Mrs. R. A. McKee was in charge. The hostesses included Mrs. Charles Luker, Mrs. Georg Demms, Mrs. J. C. Woods, Mrs. Alfred Lawton and Mrs. H. J. Giles.

Honduras Street Grade Petitioned

The grade of Honduras street from Langley street to Divinity street is established in an ordinance that has been submitted to Council.

Want Laird Street Steps Repaired

Property owners have asked Council to authorize repairs for the city steps connecting Laird street and Woods Run avenue, North Side.

Ordinance Fixes Inez Way Grade

An ordinance establishing the grade of Inez way from Burchfield avenue to Shady avenue has been presented to Council.

$7,000 URGED FOR MAYVIEW

Council has received from the welfare department a resolution authorizing paymen. of approximately $7,000 on contracts for the building program at the City Home and Hospital at Mayview.

Contractors, amounts and items of work were: Rust E gineering Company, $479.85, ash conveyor; Rust Machinery Company, $900.25, coal bunker, and $1,548.60 for power house; Pitt Construction Company, $3,409.22, steam lines; M. W. Kellog Company, $280.87, brick chimney; J. Toner Barr, $332.12, sewers, water and gas lines.

Washington Court Inducts New Judge

WASHINGTON, Pa., May 28.—Judge Howard W. Hughes, of this city, appointed by Gov. John S. Fisher to fill the office of second additional law judge created by the legislature, was formally inducted into office yesterday. The oath was administered by Judge James I. Brownson, president judge of the Washington county common pleas court. The court room was filled, many persons being unable to gain admission. There were many floral tributes.

Swissvale Parish Presents Playlet

"The Martyrdom of St. Lucy," a sacred performance depicting one of the most cruel and touching tragedies of the early Christians, was presented Sunday afternoon in the Capitol Theater, Braddock, by the Madonna del Castello parish of Swissvale and Rankin. Forty-five young people of the church presented the offering under the direction of A. di Bernardo.

Resurfacing Bill Sent to Council

The Department of Public Works has applied to Council for $7,700 to pay for the resurfacing of Highview street, Wellesley avenue and Jackson street.

Gladstone Street Sewer Is Sought

Construction of a sewer on Gladstone street from Hilltop street to Hazelwood avenue at a cost of $5,500 has been received by Council.

FETE HEADS NAMED AT MEETING

Event Will Be Known as Dormont Day, With Entire Community Co-Operating

The kiddies of Dormont Borough will again have a community celebration, July 4. It will not be known as Independence Day celebration, but Dormont Day, a name which has been known in the borough for the past 10 years or more.

At a preliminary meeting held in the borough municipal building last night, with 25 ardent workers of the community present, officers for a regular organization were elected. They are: Harold Harmon, chairman; C. E. Glass, vice chairman; Harry Schloter, secretary; George N. Adams, secretary. The sub-committees will be appointed at a later meeting, which will be held in the near future.

The definite plans are that the work shall not be shouldered on one organization, such as the Borough Council, the Dormont Chamber of Commerce, Rotary Club or other active organizations of that community, but every citizen in the borough will have a hand to make the celebration a success. Dormont Day will be headed by the entire community.

Dedication of the new bathhouse, now under construction in Dormont Park, will be one of the features of the day. The customary fireworks will be shown in the night. The celebration will start at noon.

ESSAY PRIZES AWARDED

Annual winners of prizes offered school children for the best essay on subjects connected with temperance instruction were announced today by the W. C. T. U., of Wilkinsburg. "Abstinence as a Help in Athletics" and "Abstinence as a Help to the Nation," were the subjects considered this year.

Lois Kramer, Florence Allard, Robert Young and Vallie Fallon were awarded the first prize, a $5 gold piece. The $2.50 gold piece, second prize, was awarded to Walter Dipple, Anna May Lathers, Napier Hepburn and Jack Dinker. Awards were made by Mrs. V. V. Snyder, director of scientific temperance instruction.

Three North Side Sewers Petitioned

Construction of sewers on North Side streets is authorized in three ordinances that have been introduced in Council. One measure provides for a sewer on Newry street, from Island avenue to California avenue at a cost of $1,700. Another provides for a sewer on Union avenue from East Parkway to Stockton avenue at a cost of $900. The third provides for a sewer on Marmaduke street, near Hiawatha street at a cost of $2,000.

Ben Avon Church Holds Foster Recital

A recital, "Songs of Yesterday," was given in the Ben Avon Presbyterian Church last night for the benefit of the Stephen C. Foster Memorial fund, under auspices of the Woman's Club of Ben Avon. Mrs. E. W. Flaccus was chairman of arrangements. Daughters of members who appeared as ushers in costume included Sarah Suplee, Lucille Flaccus, Edythe Mardtmayer, Sarah Hallett, Elizabeth Teets, Ann Wolfe, Ruth L. Daugherty and Luella A. Smith.

Announcement of Flag Victors Here Delayed

Owing to delay in completing the final arrangements in the selection of the Regional Champions from the Pittsburgh District in the first annual Flag Contest of the United States Flag Association, the name of the regional champions will not be announced until tomorrow.

The boy and girl who will take the Patriotic Pilgrimage throughout the historic East and compete in the National Flag Contest in Washington, will also receive a scholarship of $200 to be applied to their education at any school they select.

Four other names will be announced as winning equal scholarships in the Pittsburgh contest, two boys and two girls whose essays and questions received strong commendation.

Watch the Sun-Telegraph tomorrow for the announcement of the winners in this great contest in which more than 248,000 boys and girls have been enrolled and which has intimately touched the lives of more than 1,000,000 people throughout the nation.

Wed 20 Years, Wants Marriage Knot Cut

Dissolution of a marriage contracted more than 20 years ago was asked by Mrs. Esther G. Meyers, of 360 West Beaver street, Glenfield, in a suit for divorce from Curtis Meyers, of Coraopolis, filed in Common Pleas Court, alleging cruel and barbarous treatment. They were married August 28, 1908.

BUGS BAER Says

TEA FOR TWO

WE realize that Col. Lindbergh's romance is his own private affair. That's why we intend to poke our neighborly nose into it.

"Bugs" Baer

Ring Lardner dropped us a testimonial archive yesterday. He wrote: "Anytime, you ask Lindy a question he makes a non-stop flight between the negative and the affirmative.

"If you ask him something, he says he don't know. When you ask Anne anything she says she don't know.

"It looks as if Lindy and Anne both forgot to go to the same school.

"I'll say the conversation at their breakfast table the first few days is certainly going to be educational as well as absent."

Well, Ring, the conversation and chitter-chatter at Lindy's breakfast table will not annoy you.

You won't be there.

Ring, you ain't such an oratorical robot yourself. Anytime they ask you to make a speech, you pull your neck in so quick that your ears get caught on your collar.

Still, you have the right idea about talking at dinners, the Gettysburg speech would have been a flop if it had been made across a bowl of soup.

But the fact that you don't talk at dinners or wedding breakfasts didn't stop you from getting the biggest laugh we ever heard indoors.

It was at the dinner to Eddie Rickenbacker, who is another boy who knows something about flying. Eddie earned his aviation tuition when every plane had a German in it. You were't there but we read your telegram:

"Dear Eddie. Sorry I cannot be there with you. But it is the children's night out and I got to stay home with the nurse."

If you want the arguments at Lindy's breakfast table to be a success we suggest that you send them a telegram. By the way, do you remember what you said to the bride at your own wedding breakfast?

You said, "Dearie, pass the prunes."

Mrs. Lardner remarked, "They ain't prunes. That's oatmeal."

Then you said, "Well thank heaven, both of us ain't wrong."

Every man says something at a wedding breakfast with the possible exception of Brigham Young who merely handed his bride an identification card.

What is said is not important. Solomon had a thousand wedding breakfasts. Every time he picked up a dinner check he got a wife with it.

Solomon only said one thing at a wedding breakfast that got into history. It was at his seven-hundredth marriage and as Sol picked up the shad bones out of his whiskers, he remarked: "Some day, I'll get a wife who knows how to cook."

(Copyright, 1929.)

FIFTY YEARS MARRIED

MR. AND MRS. LOUIS MENDEL

Mr. and Mrs. Mendel, Chellis street, North Side, who tomorrow observe the fiftieth anniversary of their wedding. Mr. Mendel, retired seven years after 43 years in business at the same location in the North Side, is 76 and Mrs. Mendel, sister of Public Works Director Edward G. Lang, is 75.

Day in Circus Fairyland Ahead for Boy and Girl

If you are a boy or girl as old as 9, and not older than 12, close your eyes tonight and make a wish—the wish that would make you happiest if some fairy godmother brought it true.

Then write the wish down in no more than 200 words and send it to the Circus Cinderella Editor of the Sun-Telegraph.

If yours is the best wish, when the circus comes to town next week you will be, if you are a girl, Cinderella, and if you are a boy, Prince Charming.

For the Sun-Telegraph and Ringling Brothers and Barnum and Bailey's circus are going to select Pittsburgh's Cinderella and Prince Charming and take them to fairyland for a day.

The fairy godmother will wave her wand next Monday, and for Cinderella there will be courtly raiment and for Prince Charming princely garb.

Then, on Tuesday this fortunate pair will find their coach waiting for them at the big tent. Six milk-white ponies will draw them into the big top at the head of the procession. Fair lady riders, courtiers in bright uniforms, and bedizened clowns will be their escorts.

They will ride to a royal box where their parents will be awaiting them. The circus troupes, the death-defying acrobats, the skillful riders, the bandsmen, will perform for their majesties. Then Cinderella and her prince will be taken to greet the stars in their dressing rooms, and to see all the bright, fantastic life behind the scenes of the big show.

Read the rules on this page, and then write your wishing letter.

Will Rogers Says

PITTSBURGH, May 28.

Threw Iowa out of the football league for paying too much to their players. Most of the colleges just give 'em board and schooling, if they want to take any schooling.

These other colleges are not so shocked that they won't play with Iowa this fall, then break off next year.

There is only one fair way to ever arrange amateur athletics in any line in this country, and that's let the athletes work on commission of what they draw at the gate, then make them pay their own schooling expense.

Yours,

WILL.

PAIN

YOU have, no doubt, used Bayer Aspirin for headaches and you know how promptly and completely it relieves the pain. But until you try it for some deep-seated pain such as neuritis or neuralgia you will not know its full effectiveness. Try using it to ward off a summer cold, or to break-up a cold that has a start. Or use it as a gargle for sore throat or tonsilitis. Then you'll realize why millions of users depend on it. These tablets are utterly harmless, as any doctor will tell you. Every drugstore has the genuine product, with Bayer on the box and on each tablet.

BAYER ASPIRIN

Aspirin is the trade mark of Bayer Manufacture of Monoaceticacidester of Salicylicacid

It keeps teeth WHITE

3 reasons why you will pick DENTYNE

Chicle experts say it's the finest gum on the market... Thousands of people say that no other brand comes within a mile of its delicious flavor... Dentyne keeps the teeth WHITE.

Chew DENTYNE *..and smile!*

TETLEY TEA

On languid, lazy dog days, try this delightful drink-Iced

Advertise Your Wants in The Sun-Telegraph

Obituary

Albert Keister

Albert Keister, life-long resident of the Scottdale district, died at his home in Scottdale Sunday. He was born in that town March 14, 1849, the son of Soloman Keister. For many years he was engaged in flour milling, and later as an officer in several coal and coke companies, including the Lincoln Coal and Coke Company. He was a director of the First National Bank of Scottdale, and was the last surviving member of the First United Brethern Church of Scottdale, being one of its organizers in 1874. He was a brother of the late Congressman Abraham L. Keister and Fenton O. Keister. He leaves his widow, a son, Albert S. F. Keister, and three brothers, B. F., and the Rev. Lawrence Keister, of Scottdale, and Lindley W. Keister, of Los Angeles.

Mrs. Julia Strassburger.

Julia Morganstern Strassburger, 72, widow of Samuel Strassburger, died at her home, 5734 Aylesboro avenue, yesterday, after an illness of one week. Mrs. Strassburger was born in this city and lived here her entire life. She was educated in the old Grant School and the Pittsburgh Central High School. Her husband was a merchant in this city for many years. She is survived by three children, Harvey S., William J., and Eugene B., three grandchildren, and two sisters, Mrs. Emma Pretzfeld, of New York City, and Mrs. Laura Bonn, of this city. Mrs. Strassburger was a member of the Rodef Shalom Congregation, of which her father was one of the founders.

Mrs. Sarah C. Nevin.

Mrs. Sarah Cunningham Nevin, 76, widow of Joseph T. Nevin, business manager of the old "Pittsburgh Leader," died Saturday at the home of her daughter, Mrs. Theodore B. Averill, Flushing, N. Y. Mrs. Nevin was born in West Elizabeth, Pa., and had made her home in Sewickley the greater part of her life. She was a graduate of the Pittsburgh Female College and a lifelong member of the Sewickley Methodist Episcopal Church, taking an active interest in the church activities. She leaves three sons, William C., Frederick M. and Henry I. Nevin; a daughter, Mrs. Theodore B. Averill; three sisters, three brothers and nine grandchildren.

Mrs. Fannie S. Skinner.

Mrs. Fannie S. Skinner, 80, widow of the Rev. Charles W. Skinner, died Monday night at the home of her daughter, Mrs. E. C. Noyes, 610 Shady drive, Mt. Lebanon. Mrs. Skinner was born in Clayville, N. Y., and served as a social worker in Washington, D. C., until ill health compelled her to retire from active employment. She was a member of the Ben Avon Methodist Episcopal Church. Mrs. Skinner leaves two daughters, two sons and six grandchildren.

Mrs. George D. Shoemaker.

Mrs. Margaret Jenkins Shoemaker, 30, wife of George D. Shoemaker, of Butler, died Monday at the Butler Memorial Hospital. She leaves her parents, Mr. and Mrs. R. J. Jenkins; three children and four brothers and sisters. Funeral services will be held tomorrow at the Westminster Church, Clinton Township.

Byron E. Tombaugh

WASHINGTON, Pa., May 28.—Members of the Washington County Bar will attend the funeral services of Byron E. Tombaugh, for 30 years a member of the body, which will be held in the Second Presbyterian Church. Attorney Tombaugh was stricken as he worked in the garden of his home in East Washington. He was long a prominent figure in affairs of Washington county, serving as county superintendent of schools and as deputy register. His widow, Mrs. Bessie Lindley Tombaugh, survives, with one daughter, Mrs. Grace L. Donoldson, wife of Dr. William A. Donoldson, of Cleveland, O.

John Dowling Irvine.

John Dowling Irvine, a veteran of the Civil War, died Sunday, at his residence, 403 Eastern avenue, Aspinwall. He was 89. Mr. Irvine was born in Mechanicsburg, Pa., and had lived in Aspinwall during the last 10 years. He is survived by his daughters, Mrs. C. C. King, of Aspinwall, and Mrs. Samuel Kindner, of Pittsburgh, and one grandson, Irvine N. King. Services will be held at his home tonight at 8 o'clock. He will be buried at Mechanicsburg, Wednesday.

Leonard W. Taylor

NEW BRIGHTON, Pa., May 28.—Leonard W. Taylor, 77, former resident of Williamsport, Pa., died at the home of his daughter, Mrs. W. J. Wittenbaugh, 321 North Mercer avenue. He leaves two daughters, Mrs. Wittenbaugh, and Mrs. J. D. Nash, of Williamsport.

John Reyer

SHARON, Pa., May 28.—John Reyer, 80, one of the oldest shoe merchants in Western Pennsylvania, died yesterday after a short illness.

The Sun-Telegraph Fifteen Cent Pattern

A POPULAR STYLE.

Here is a comfortable dress with rompers. It may be made without sleeves, as pictured in the large view, or with long sleeves, finished with band cuffs, as shown in the small view. The dress is closed at the left side, where it is shaped in scalloped outline. The bloomers are of the regulation type, comfortable and with ample fulness, and are finished with leg bands, and waist bands that may be buttoned to an underwaist.

The pattern for this attractive style is cut in three sizes: 2, 4 and 6 years. To make dress and bloomers for a 4-year size will require 2¾ yards of 32-inch material, if made with the sleeves. Without the sleeves the material is ½ yard less. To make leg bands and pocket of contrasting material will require ¼ yard 32 inches wide and cut crosswise. To finish with bias tape or binding, as illustrated, will require 2½ yards 1½ inch wide.

COUPON.

This pattern will be sent on receipt of 15 cents (silver or 2c and 1c stamps). Make number, name, address, etc., plain. Send to Pattern Department, The Pittsburgh Sun-Telegraph, Pittsburgh, Pa.

No. 6509. Size.....

Name .....

Street and No. .....

City ..... State .....

FRANK & SEDER

BASEMENT

Men's $1 Work Shirts at Blue chambray work shirts; double back, reinforced chest. 14 to 17. Basement **69c**

Men's Regular $1 Caps Wool and wool-mixed caps with rubber vizors and sweat bands. Basement. **69c**

Actual $10.50 Linoleum Rugs $6 9x10.6-Ft. Only Just one pattern; Genuine Cork Linoleum, burlap back rugs. Good seconds. Real value at $6. Sub-Basement.

69¢ DAY

Women's Wash Dresses Of good quality materials. Newest styles—regular and extra sizes. Basement. **69c**

Women's Blouses now at Also for misses; long and short sleeves; of good quality material. White, colors. Bmt. **69c**

400 Men's To $1.50 Dress Shirts 69c Formerly sold up to $1.50—fine quality materials, slightly mussed from our recent sales; all sizes, 13½ to 17. Frank & Seder—Basement

Men's Shirts & Shorts, 2 "Hanes" and other good makes. Shirts and shorts in fancy and plain colors. Bmt. **69c**

Boys' New Sox 3 Pairs ⅞ length sox in variety of new patterns—exceptionally low priced. Basement. **69c**

Child's New Spring Hats Child's brand new hats in latest styles and colors. Greatly underpriced. Bmt. **69c**

Child's Stockings 5 Prs. Combed cotton stockings in assorted sizes and colors. Special for 69c Day. Bmt. **69c**

Wom. Full-Fash'ed Hose Every pair new, reinforced lisle tops, toes, heels. Few imperfects. 8½ to 10. Bmt. **69c**

Children's Sox 4 Pairs Child's ½ length fancy mercerized sox—assorted colors. 25c value. Basement. **69c**

Wom. Silk Hose 2 Pairs Seconds of pure silk hosiery, that sold to 79c pair. Assorted colors. Sizes 8½ to 10. F. & S.—Basement. **69c**

Misses' Silk Hosiery for Pure silk hosiery in newest colors to choose from. Sizes 7½ to 10. Basement. **69c**

Wom. Felt Slippers 2 pr. Just 500 pairs to sell—choice of several pretty colors. Sizes 3 to 8. Basement. **69c**

Child's Union Suits 3 for Made of good quality nainsook. Sizes 2 to 12 yrs. to choose from. Special. Basement. **69c**

Boys' Blouses now 2 for Boys' novelty broadcloth blouses; full cut. All sizes to choose from. Bmt. **69c**

Boys' Union Suits 2 for Boys' athletic union suits; ribbed and balbriggan. Size 2 to 16 years. Basement. **69c**

Boys' School Pants for Wool-mixed in medium and dark shades. Linen pants in new patterns. Basement. **69c**

Boys' Wash Suits now at Fine lot wash suits in new patterns and colors. Sizes 3 to 8 years. Basement. **69c**

Boys' Play Suits now at Of heavy denim in sizes 3 to 8 — also strap overalls, sizes 6 to 16. Basement. **69c**

Boys' Wash Suits 2 for Odd lot of better grades; soiled. Worth double the price. Real value. Basement. **69c**

Boys' Shirts and Blouses Fancy broadcloth and rayon stripes; also sport blouses, all sizes. Basement. **69c**

Boys' Raincoats priced Boys' tan and dark rubberized raincoats. Reg. priced higher. Low priced. Bmt. **69c**

Boys' Hats and Caps for Newest spring styles to match suits. Reg. $1 value. Real value at 69c. Basement. **69c**

Men's Rayon Sox, 4 prs. Fancy rayon plaited sox in variety of colors and patterns. All sizes in the lot. Bmt. **69c**

Men's Ribbed Un. Suits Ecru and white—ankle length, short sleeve style. All sizes. $1 value. Basement. **69c**

Men's Silk Ties 2 for All rayon knitted in new colors and patterns. Regular 79c value. Basement. **69c**

"Sealpax" Union Suits For men. Other good makes in assorted madras and broadcloth; 36 to 46. Bmt. **69c**

Basement Sale of Regular $2.95

Women's Shoes

Just in Time for Decoration Day Wear **$1.69**

Smart new pumps, step-ins, cut-outs, oxfords, one and two-straps, etc. Patents, Satins, Grey and Blonde Combinations, White Kid, etc. Sizes 2½ to 9, A to D widths.

Frank & Seder—Basement

Men's Suspenders 2 for Police suspenders, all well made of strong elastic. Reg. to 55c grades. Basement **69c**

Men's 'Kerchiefs 14 for Men's white border handkerchiefs; made to regularly sell at 10c each. Basement. **69c**

Girls' Slips now at 2 for Fine quality soft nainsook. Embroidered, tailored styles. 2 to 14. Basement. **69c**

Tots' Panty Dresses for Of good quality prints, dimities and broadcloths. New styles. 2 to 6. Bmt. **69c**

Misses' Bloomers 3 for Of good quality warp sateen, crepe, nainsook. White, black, colors. Sizes 4 to 18. **69c**

Babies' Dresses at 2 for Of soft quality nainsook; trimmed with embroidery and laces. Special. Basement. **69c**

Babies' Fine Sweaters at Knitted of all-wool yarn; trimmed with pink and blue rayon. $1.25 value. Bmt. **69c**

Women's Bloomers, 2 for Good quality striped sateen, nainsook, crepes. Also stepins, trimmed. Basement. **69c**

Women's New Sweaters Also for misses and children. Coats, slipovers, crickets. Irregulars. Basement. **69c**

Wom. Apron Dresses, 2 Made of good quality materials; several styles; all colors. Limit 2. Basement. **69c**

A Pretty Hat for Decoration Day! New

Pastel Felt Hats

Regularly $2.95 Real Value **$1.97**

The popular felt hats now so much in style. Snug-fitting felts in all the pleasing colors. White, Lido, Yellow, Black, Sand, Navy, Royal, Fisherman's backs, etc. Large, small and medium head sizes for women, misses and matrons.

Frank & Seder—Basement

Wom. Costume Slips, 2 Of good quality nainsook, broadcloth and sateen. White, colors. All sizes. Basement. **69c**

Brassieres, Bandeaux, 3 Made of good quality materials. Regularly sold for much higher. Special Basement. **69c**

Girls' Rayon Bloomers, 2 Made of good quality rayon; newest colors to choose from. Sizes 6 to 12. Basement. **69c**

Wom. Night Gowns 2 for Also envelope chemises. Made of good materials; white and colors. Basement. **69c**

Women's Vests at 4 for Rayon striped and plain knitted vests, all sizes, slight irregulars. Basement. **69c**

Women's Corsetelles for Also girdles made of fancy brocaded materials. Reg. $1.50 val. All sizes. Basement. **69c**

Men's Cotton Sox 7 Prs. Combed cotton sox; regularly sells for 19c pr! Priced exceptionally low. Bmt. **69c**

Babies' Blankets 2 for White, pink and blue—some trimmed with colored borders; specially priced. Bmt. **69c**

Wom. Porto Rican Gowns Soft nainsook; hand embroidery; white & colors. Regular and extra sizes. Basem't. **69c**

Wom. Union Suits 2 for Rayon stripe and combed yarns. All sizes in the lot. Low priced. Basement. **69c**

Babies' Bathrobes only Fine quality Eiderdown; trimmed with pink and blue rayon ribbon & cords. Bmt. **69c**

Wom. Hoovers & Smocks Made of good quality broadcloth; all new colors. All sizes in the lot. Basement. **69c**

Tots' Voile Dresses 2 for Good quality voile; all newest styles. Embroidery and lace trimmed. Basement. **69c**

Women's Coolie Coats Of good quality materials; trimmed with sateen; pretty colors. All sizes. Basement. **69c**

Drapery Valance, Yd. at Four pretty color combinations; 12 in. deep; with 2-in. rayon fringe. Sub-Bmt. **69c**

Floorcovering 1½ sq.yd. Felt base, 6 ft. wide; 8 new designs and colors. All perfect. Special. Sub-Bmt. **69c**

Pon. Casement, 3½ Yds. 36 inches; soft mercerized finish; rose, blue, green and natural shades. Sub-Bmt. **69c**

Rug Surround, 2 Yards 24 inches wide; looks like hardwood; dark and light grounds; low priced. Sub-Bmt. **69c**

$1.19 Window Shades at 36x72-inch, all perfect; in all wanted colors. Specially underpriced. Sub-Bmt. **69c**

98c Bath Rugs, Special 27x54 inches, washable colors. Also 27x54 Brussels rugs in the lot at 69c. Bmt. **69c**

Stair Treads Now 5 for 25c rubber stair treads; 9x17 in.—mahogany color. Heavy corrugated rubber. **69c**

5-Pc. Ruffled Curtains at Voile curtains; white or cream col. ruffles. Also hemstitched. 2¼ yds. long. Sub-Bmt. **69c**

98c Lace Panels, Special 44 inches wide—all-over and medallion designs. Rayon panels in ecru. Sub-Bmt. **69c**

Turkish Towels at 5 for About 18x36 inches—famous Cannon Mill make; fast color borders. Sub-Basement. **69c**

Rayon Casement, 2 Yds. 36 in. wide. Figured rayon casement in 3 pretty designs. Gold color only. Sub-Bmt. **69c**

25c Cretonne 4 Yds. for Bright new Spring designs and colors. For drapes, covers, etc. Basement. **69c**

Continuing the Season's Biggest Sale Summer

DRESSES

Offering Actual $4, $5 and $6 Values!

Picture in your mind the thousands of dresses for your selection at $2.97—flare models, straightline and tailored models. **$2.97**

Over 100 Up-to-the-Minute Styles

Why should any woman trouble herself making a dress when we offer the newest styles at this absurd low price? Featuring Prints, Rayons, Taffetas and Ensembles in regular and extra sizes, 14 to 52. A timely sale just when every woman needs dresses for outings, vacation wear and all-day wear.

Frank & Seder—Sub-Basement

ATWATER KENT

SCREEN-GRID RADIO

NORTH—South—East—West—big towns—little towns—all agree! Greatest advance in radio since house current sets came in two years ago. See—hear—it! Don't miss another day!

ATWATER KENT MANUFACTURING CO. *A. Atwater Kent, President* 4700 Wissahickon Avenue, Philadelphia, Pa.

Real Estate

A 12-room residence in Academy avenue, Edgeworth, has been sold through the Porter & MacDowell Company and Mrs. Margaret Morgan for Mr. and Mrs. William Charnley to Mrs. Lyde R. Arrott. The lot is 100x315 feet and includes a garage for three cars. It is understood that the consideration was in the neighborhood of $55,000.

A house in Beacon street, Squirrel Hill, lot 109x200 feet, has been sold by E. F. W. Salisbury to S. M. Vockel, who takes title for D. W. Yealy. The latter will occupy it as a home.

C. C. Hamilton & Company sold for Mrs. Mary Jamarik to Vera M. Bielski 36x104 feet at 6105 Alder street for $16,000.

Two lots in Iroquois road, Brookside Farms, South Hills, have been sold through the Freehold Real Estate Company for J. J. Quertinmont to Wencel A. Neuman.

A six-room brick residence at 325 Darragh street has been sold by Edward Delp to James Moneck. The lot is 33x120 feet.

F. C. Silknitter, administrator for the Veitch estate, has sold to Mary Ruffcorn an eight-room house on 25x100 feet in Murtland avenue, Twelfth Ward.

George N. Gourly, builder, has sold to Arthur F. Kim 36x176 feet in East Garden road, Brentwood. Mr. Gourly is erecting a house on the property for the buyer.

Building permit applications included:

Fourteenth Ward—H. Fishman, brick and tile apartment building, 5534 Phillips avenue, $20,000; A. M. Thomas, brick dwelling and garage, 6329 Rosewood street, $8,000.

Fourth Ward—Agnew Auto Laundries, brick building, 3320 Emily street, $8,500.

Twenty-seventh Ward—J. Thomas, brick dwelling, 2024 Termon avenue, $7,000.

Burgess, 2 Firemen Hurt at Brownsville

BROWNSVILLE, Pa., May 28.—Burgess Harry Burd, of Brownsville, suffered a severe leg injury yesterday when the Brownsville fire truck was forced from the road while answering an alarm. Burd was injured when he jumped. Two other firemen also were injured, Wilbur Murray suffering a sprained ankle and back when he fell from a 20-foot roof, and Audley Hardwick being struck by falling slate. Flames destroyed the structure owned by the Pittsburgh Erie Coal Company with $4,500 loss.

No More RHEUMATISM

The New and Improved Gold Medal Haarlem Oil Capsules stop pains and aches caused by Kidney, Liver and Bladder troubles. Not a modern medical discovery, but recognized for over 200 years as a remedy for many ills. Pleasant to take. At all druggists'. 3 sizes. Look for the name "Gold Medal" on every box

NEW AND IMPROVED GOLD MEDAL HAARLEM OIL CAPSULES

(Advertisement.)

LOCAL MAN, 74, VASTLY HELPED

Ten Herbs Ended Indigestion, Biliousness and Pains; Feels 100% Better,

Remarkable, indeed, is the relief Ten Herbs is giving elderly men and women throughout this section. This is a severe test for any medicine, but Ten Hesbs almost always proves equal to the occasion. When a

MR. WILLIAM GRIME

preparation gives amazing relief to persons whose age is against them, it must possess exceptional merit. And yet, Ten Herbs, being herbal, is so mild in action that it is highly beneficial oven to children. Its ten wonderful natural ingredients—medicinal extracts of roots, herbs, bark and leaves—go to the source of stomach, liver, kidney and bowel disorders, rheumatism, neuritis and nervousness. For more than a year Ten Herbs has been bringing health to thousands of local persons of all ages, many of whom have gladly endorsed this compound in the Pittsburgh papers. Learn more about Ten Herbs by calling at May's Main Store, Fifth and Liberty, Pittsburgh, where this modern liquid medicine is being introduced.

"Ten Herbs gave me satisfactory relief from my ailments," said Mr. William Grime, 74, 1426 Orangewood Ave., Pittsburgh. "Some time ago my stomach began to cause me a lot of trouble. Food would not digest properly, and I had severe gas pains around my heart, which would palpitate. There were shooting pains in my limbs and body. I must have been bilious, as at times I would be terribly dizzy. My appetite left me, and my nerves began to be troublesome, I could not get proper sleep—sometimes would lie awake until five or six o'clock in the morning.

"I heard of Ten Herbs, and it seemed to fit my case. I started using your medicine, and now I feel a hundred per cent better. I am free of indigestion and gas pains around my heart. Dizzy spells have disappeared, and the pains have left my limbs and body. My appetite has been restored, and I sleep like a child. I am pleased to recommend such a good medicine as Ten Herbs."

Ten Herbs is being introduced at May's Main Store, Fifth and Liberty, Pittsburgh, and is sold at all May's Drug Stores.

White Felts

Lightweight Lovely For Summer, Special $3

So adaptable to Summer costumes—so becoming to young and old—to brunette and blonde! A striking array of the newest hat silhouettes—with clever details!

Chic Felt Hats in Soft Pastel Shades $3

F. & S.—Third Floor

Up to $3.95 Straws

Panamas, Leghorns, Sailors, Milans, Yeddos! $1.95

Soft straws of all kinds—panamas, leghorns, milans, imported Swiss yeddos, as well as the popular sailors in fancy braids; some with fancy bands, fancy stripe effects, all new, fresh and clean.

Men's Store—Fourth Floor

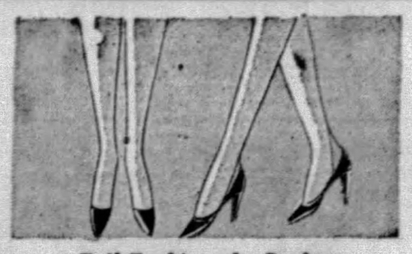

Full-Fashioned—Perfect

Silk Hose

French Heels, Pointed Heels. All Pure Silk. $1.19

Beautiful! This sheer silk hose with French or pointed heels—and it comes in all the desirable shades, with plenty of Suntan.

Frank & Seder—Street Floor

Trim Vacation Shoes For Memorial Day!

White Shoes

$4.00

Two Pairs For $7.50!

Numbers of smart shoes in discontinued styles. Not all sizes in every style . . . lovely bits of trimming . . . fancy touches of contrasting leathers. High or low heels . . . strapped or opera pump models. A galaxy of them!

F. & S.—Third Floor

FRANK & SEDER

NEW! Pastel Shades and White English

Broadcloth Shirts

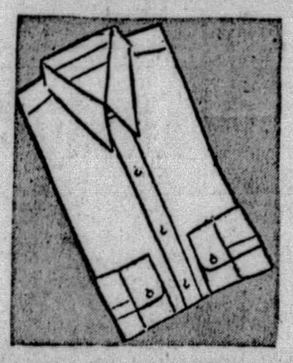

$1.35

A special offering tomorrow of genuine English Broadcloth Shirts in all the desired pastel shades as well as plain white. These shirts come with the newest model attached collars. Guaranteed fast colorings.

Blue, Tan, Green Lavender Orange, Pink, White

Men's Store—Fourth Floor

Handbags

Regularly Priced to $3.50!

$1.88

Women's leather handbags in a variety of styles—pouch, underarm, back or long handle type. Smart colors and ornamentations.

F. & S.—Street Floor

Made of Solid Cowhide—Very Strongly Constructed!

Leather Gladstone Bags

$13.50

A Very Special Price—Regularly $20

Good heavy bags with strong steel frames—short straps—solid brass hardware. Plenty of room in them—shirt fold, big pocket, 22 and 24-inch sizes.

Leather Traveling Bags $2.95

Solid frame, lock and two catches. 18-inch size. Regularly to $4.50.....

Frank & Seder—Fourth Floor

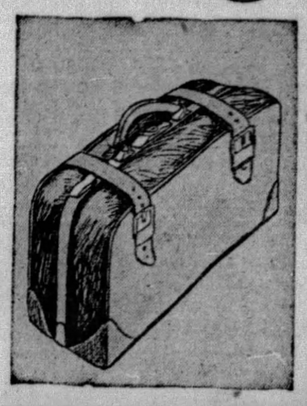

Dresses for Every Holiday Need

A Special Offer of

Silk Skirts

$2.98

Made of fine crepe de chine, mounted on rayon bodice — box pleated in front. These colors — white, flesh, tan, nile, black, navy and maize. Sizes 34 to 42.

Gay Sweaters to Match New Skirts

$1.98

Cleverly woven wool sweaters in plain colors—others in vivid moderne designs. All sizes.

F. & S.—Third Floor

Here Are Unlimited Selections—Four Specially Planned Groups of New Summer Dresses—Each Representing Genuine Savings—Each Brimful of Fashion-Interest To All Women! Every Authentic Fabric, Color and Style for Summer! A new frock for Memorial Day at a Saving!

$7.95 $12.95

$18.00 $25.00

Hundreds of new frocks—styles ranging from the very simple sports frock of tub silk to the fluttery chiffon for evening wear. Neutral shades . . . soft pastel tints . . . stunning fruit shades . . . wanted street colors! Each more lovely than the other—each a very special value! Sizes for Juniors, Misses, Women, Little Women and Larger Women.

Frank & Seder—Second Floor

From 10 A. M. to 2 P. M. Tomorrow Only

4-Hour Sale Ensembles

Formerly $15 to $30

$10 & $17

These very practical, very chic and most becoming ensembles with woolen coats that may be worn separately — with smart silk frocks and blouses—at these remarkably low prices for four hours only!

Sizes for Women and Misses in both groups. All new street shades—black, navy, middy, tan and tweed mixtures.

F. & S.—Second Floor

Ready! A Brand New Shipment

"TWENTY-ONE-FIFTY" SUITS—TOPCOATS

$21.50

Extra Pants To Match Suit at $5

The Frank & Seder "Twenty-One-Fifty" Suits and Topcoats are made especially for our stores in Pittsburgh, Detroit and Philadelphia. At this popular price they combine most attractive quality in a selection that cannot be equaled by any other store in town. See these garments. You have a pleasant surprise in store for you when you see the great value we can offer at $21.50.

White Flannel Trousers at - $6.95
Men's All-Wool Knickers - - $3.95
Men's White Duck Trousers $1.69
Men's Linen Knickers - - - - $2.95

Frank & Seder—Men's Store—Fourth Floor

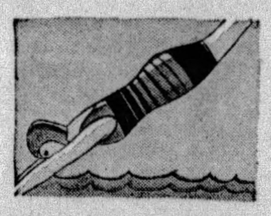

Big Variety of Women's

Bathing Suits

All wool suits in brilliant shades. Including the new sun-backs. Women's and Misses' sizes.

$5.98

Third Floor.

Men's Oxfords

800 Pairs—Regularly $6 and $8! $5

Bal or Blucher style—tan or black calf, kid or Scotch grain leather.

F. & S.—Fourth Floor

Your New Coat For Memorial Day

May Be Quickly Selected Here! Our Great Selection Includes $25 to $35 Summer Coats—Reduced to

$15.00

Satin Coats *Kasha Coats*
Faille Coats *Broadcloth Coats*
Velvet Coats *Tweed Coats*

There's no need to be extravagant when you can buy such charming coats at so low a price! Modes for sports wear, for dress, for town and travel—each smartly styled, finely finished! New colors—new trimming details. Furred and unfurred. For Women and Misses and larger Women.

Special! White and Pastel Coats

These of Summer's favorites — Flannel and Basketweave — with standing collars, novelty cuffs, dashing throws, clever pockets. Lined and unlined—all exceptional in workmanship. Women's and Misses' sizes.

$10 & $15

Frank & Seder—Second Floor

Women Live Longer Than Men

WOMEN live longer than men, statistics proving that for every three men aged between 75 and 80 there are four women, while for every four men over 85 there are seven women.

Fiction Page

Death Rate of Infants in Britain

THE death rate for infants in England and Wales during 1928 was 65 per 1,000 births—the lowest on record. The birth rate throughout the country was 16.7 per 1,000 of the population.

HIDDEN FIRES by Aileen De Vilbiss

(Continued from Yesterday.)

Ruth Gets Married to Al in Defiance of the Protest Of Her Father

WHAT HAS GONE BEFORE

Don Carlos Whiting goes to Hawaii after he discovers that his wife, Eve, is carrying on an affair with George Phillips, a neighbor. She is a pretty, selfish person, with whose beauty Don Carlos had fallen in love. On landing in the islands he is accosted by a native, David Nahuli, who offers him $2,000 for delivering a black bag. In carrying out this mission he sees Eugenie, Nahuli's wife, a gorgeous creature who fascinates him. In the meantime Phillips carries on his suit for Eve's love, but quarreling brings unhappiness. Then, in wandering around, Don Carlos meets Selma Wilson, crippled mother of an unusual family, which includes a daughter, Ruth. The latter plans a companionate marriage with Al Harding, much to the disgust of her father, Big Tim Wilson. One day while Don Carlos is loafing at his hotel a mysterious letter is dropped at his feet and a woman motions for him to read it. It contains an invitation to meet her at the crest of Tantalus road. The same day Nahuli orders him to carry the black bag again. He delivers the package to an out-of-the-way seashore retreat, thinks he has been followed, but arrives home in safety. The night for his meeting with the woman of the mysterious letter arrives, and he learns that she is Nahuli's wife, the same one he had seen when he first carried the bag for Nahuli. She tells him he has been delivering opium in the black bag and warns him to evade the gang. Among her revelations is that Nahuli forced her to marry him to save her father from prison. Don Carlos spends his time working on a play from which he expects success. Eve Has a quarrel with George Phillips. He and Eugenie fall in love, but the shadow of Nahuli darkens their happiness.

NOW GO ON WITH THE STORY.

CHAPTER XVI.

IT was Ruth Wilson's wedding morn. When Big Tim found out that she intended to keep her threat and go through with the marriage he had taken his fishing rod and hunting equipment and departed for the Island of Maui, leaving Selma to face the issue alone.

"I won't stay in town and be laughed at because of a daughter of mine. What's this world coming to when you upset all the old ideas of marriage and law and order? If she isn't going to live with her husband, what's the use of getting married? A man has no business marrying a girl until he can afford to support her."

He glowered at Ruth, who had been demurely fixing a Cupid's bow on her already vivid lips. She had heard every word, but had not dignified his outburst with a reply.

Now she turned to him suddenly.

"Say, let me tell you one thing, old boy. Did I ever ask to be born into this rotten world anyhow? Whose fault is it that I am here?"

Big Tim was taken aback by her sudden onslaught of words.

"Answer me that?"

"Why—why, er-r-r," He tried clearing his throat.

"Sorta stumps you—that thought, doesn't it? Then quit all this shouting because you're going to have me on your hands a little longer. To tell you the real truth, I could just exist on what Al is making outside of school hours, but you've made me so mad that I'm just going to stick around home a while to irritate you. Nothing you can do about it, old boy, you know. It would make a fine little scandal for Honolulu to hear that you had thrown your daughter into the street, just because she was making a decent marriage without your consent. Suppose you would prefer that I take Al on the sly. Would that please you, my dear father?"

"Quit sneering at me, young lady."

Big Tim was trying to maintain a few shreds of his dignity.

"Ruth! Tim! Now stop it, I tell you. I won't have any quarreling on Ruth's marriage day. It ought to be a happy occasion."

"Yes, it ought to be, but isn't."

With that he had picked up his sport things and departed for the valley over on Maui, where a friend of his had a ranch. The hunting was good in this gem of the valley, and Big Tim was declaring a holiday for himself. The boat left early.

"Let him go, mother. Good riddance. We don't need him to get the knot tied. But I do wish, mother, that you would come."

Ruth had her heart set on a church marriage. Selma, knowing this, had insisted that she carry out her palns, even though it meant her absence. She knew full well that each human heart had certain little likes and dislikes which it found hard to give up.

"Don't think about that, dear. I wouldn't want to be there without Tim, anyhow. I'd just sit and cry through the ceremony, and that wouldn't be right. I'm having Yoshi prepare a nice wedding breakfast for you on your return. Tell Don Carlos we expect him and Eugenie over."

Don Carlos and Eugenie had promised to stand up with them. Selma and Ruth knew of the turn their friendship had taken; they had taken them into their heart.

"You're an old peach, mother. I don't know why anyone as good as you are should be forced to spend a lifetime in a wheel chair. There's the old boy himself, one of the worst flirts this town has produced, and yet he has two sound legs to propel him around, while you, with all your sweetness and gentleness — oh, it isn't fair, mother."

Ruth dropped to her knees and placed her arms around the little frail woman.

Selma didn't attempt to chastise her offspring. Perhaps in her heart of hearts she knew that no man could be true to a woman who has been tied to a wheel chair for five long years. She knew that essentially Ruth was honest and would never evade the truth. She, Selma, had been forced to do likewise.

"There, there, Ruthie. It's all right. Mother doesn't mind. I've gotten used to it. All I want to see is that you are happy, and that the time will come when Al and you will have a little home all your own. Since you want him so badly, Ruth, dear, I think it's mighty fine of you to wait for him until he is through school and try to help out in the home." Ruth was keeping her position in one of the downtown steamship offices. "Run along now, dear, and let mother see you in your wedding dress. I'm so glad that you decided on blue. I was married in that color, too, and it matches your eyes so well."

Ruth was going to be married in a little silk sport dress in the exact shade of her eyes, with a small hat of the same color. She had refused her father's rather grudging aid in buying a more pretentious wedding outfit.

"If you won't accept Al, you'll have to let me have my way," she had said to him.

"So long, mother. I won't bring home the bacon, but I will bring home a husband. I never did like bacon, anyway."

Ruth tripped gaily down the garden path, exactly as she had done in all those months when her father had been listening. Only today she sang because her own heart was light. Life was before her.

The marriage was over. Ruth had returned to the family home and the days would pass by as though nothing out of the ordinary had happened.

"I hope, Al dear," she had murmured whimsically to him, "that when you get an office of your own you won't find marriage such a heavy burden that you'll have to have an attractive red-headed nurse."

"Why pick on the red-heads?" he had teased her.

"Because all of the vamps from Cleopatra to Helen of Troy were red-heads. Men have passion for them. And don't want to lose you to one of them."

"Love—and learn," he had retorted. "It's the first time I knew that Helen of the ancient city was a red-head."

"Huh, better get educated."

She came and cuddled close to him, seated on his lap.

"Perhaps we'll be sweethearts longer, dear, if I don't see you with the lather on your face, and you don't see cold cream smeared all over me. It's little things like that which kill romance."

Al regarded her seriously. In spite of her flapper ways and slangy conversation Ruth had so much good sense in that little dark head of hers. She spoke very great truths in her own decided manner.

(To Be Continued Tomorrow.)
(Copyright, 1929.)

PETTING PATTY — A Bundle of Dough

JITNEY LOVE

By MARIAN BUXTON CLARK

Daily Short Story

THE girl's face was very attractive—but so were her silk-clad ankles. The grinning jitney driver gave the latter most of his attention.

"Five forty-five State street," ordered this fair passenger as she settled back into a corner of the taxi, "and hurry."

The driver pulled his cap over one eye—saluted and threw his cab into high. At the second street down, he turned right and the cab lurched and skidded.

"I didn't mean to break all speed records," shouted the girl in the back seat, trying to make herself heard above the roar of traffic.

"Yes, Mam," replied her driver—and he slowed down to a funeral coach pace.

The girl clasped and unclasped her hands nervously. Finally she leaned forward.

"This is worse than your high speed. Can't you step on it a little?"

"Yes, Mam," replied the chauffeur and he stepped on the gas—hard.

"Put on your brakes," she shouted in his ear.

He did—quickly—and the girl's very pretty face landed very close to that of her driver's.

"What are you doing?"

"Taking orders, Mam," he replied in a voice that was most respectful.

"Where did you ever learn to drive?" snapped the girl, trying to adjust her hat and collect her lost purse, vanity and gloves.

"In France, Mam."

"By correspondence?" inquired the fair passenger.

No bones were broken—he was good looking—and she did have a sense of humor.

"Whatever made you drive like this?" the girl inquired, laughing.

The driver sobered. "I like to see what happens when a woman always has her own way," then as an afterthought—"Mam."

Silence may be golden—but it becomes monotonous. The girl leaned forward.

"Why did you ever become a taxi driver?"

The girl looked again at that profile. "But—er—well—didn't you ever want to become something Letter?"

"It's a pretty good job, Mam—I mean Miss," he returned, and he took off his chauffeur's cap.

The girl sighed — and showed her most winning smile.

"Perhaps, if you had someone to help you—to encourage?" she inquired slowly.

"Yes, Mam — I mean Miss," returned the driver.

Inspiration whispered in his passenger's pink ear.

"I—I could help you on your English," she offered, "and you might be able to get a better position some day."

"Yes—I might."

She retreated into the farthest corner of the cab and hummed a little tune. She powdered her nose, adjusted her hat and viewed the State street scenery outside of the window. She would show this cock-sure young driver she could resist him.

The taxi slowed down—"Five forty-five, didn't you say?" inquired the driver.

His fair passenger nodded and stepped out of the cab before he could assist her, then asked—oh, so icily—"How much do I owe you?"

"I'll take it out in learning, Mam, I mean, Miss," and the driver showed a most dazzling smile. "I'll come out this evening at eight."

He came that evening—and got the habit. His eagerness to learn was surprising—it soon developed that two and three lessons a week were necessary.

Lorna was a librarian, and she met many and all kinds of people. She knew that it was in all events necessity that had forced Tom to become a taxi driver. His actions—his good looks—and here Lorna put her heart to another severe test by looking at this Greek God again—everything about Tom spoke of good-breeding. Lorna sighed. "What a shame the worthwhile young men in the world couldn't have the real opportunities."

But Tom left her little time to wonder. There were lessons three nights a week—with a movie usually tucked in between. Even Lorna's family had succumbed to Tom's charms, and one night when he confessed that Lorna Doone was his favorite fiction heroine, Lorna Stewart knew her heart was his for all time.

Lessons, in many subjects, had progressed far, when, one evening, Jack Langon stopped in at the Stewart home. Jack had known the Stewarts well in those better days. When they had lived in the big house down on Pennsylvania street—days that made the widowed Mrs. Stewart shed secret tears and a time which Lorna was valiantly trying to forget.

"I say," he exclaimed, "wasn't that Tom Farnum I just passed on the steps?"

Lorna beamed. "Yes—do you know Tom?"

"Know him?" Jack exclaimed—"who doesn't know Tom Farnum, the best halfback Yale ever had."

"Yale?" asked Lorna weakly, as she grasped a chair for support.

"Sure, he was a senior when I was a soph."

"Are you—quite sure?" Lorna whispered.

"Absolutely," Jack replied—"His dad is the Thomas Farnum — the banker, you know — mother and sisters floating in the cream of society." And then, "But that's just like Tom, not to boast about the family fortune. He was one of the best all-around men at college."

The next evening a pale and troubled Lorna opened the door to Tom Farnum.

"Oh—how could you?" she cried; "how could you make such a fool of me?"

Tom frowned—"I thought that was Jack Langon I passed last night. I wasn't sure until it was too late to speak to him." Then he added—"But why the tears, Lorna; am I doomed now that you know?"

"I—am—doomed," Lorna gasped between sobs—"how could you do such a thing?"

Tom took her cold hands—"Listen, little girl," he whispered, "never before in all my life did anyone like me for—myself. And when I found you, I wanted to see if you could care for—Tom Farnum,—the jitney driver."

"But the lessons," Lorna wailed—"Oh, and I thought I was teaching you."

Tom took her in his arms—"You did teach me—the finest lesson in all the world—love."

"But why—why were you a taxi driver?" Lorna persisted.

"I wanted to write a book," Tom confessed—"and I had to get first-hand information." Then he smiled tenderly at the girl in his arms—

"I got the material for my book all right—and then for being an especially good jitney driver, Old Lady Luck rewarded me with—my future wife."

ROSES
FRESH CUT
$1.00 Dozen
Wednesday and Decoration Day Special
DAVE HILL FLORAL CO.
Fifth Ave. Near Wood
Open All Day Thursday
Grant 10416 Atlantic 2672

CHRYSLER MOTORS PRODUCT

ULTRA-FASHIONABLE

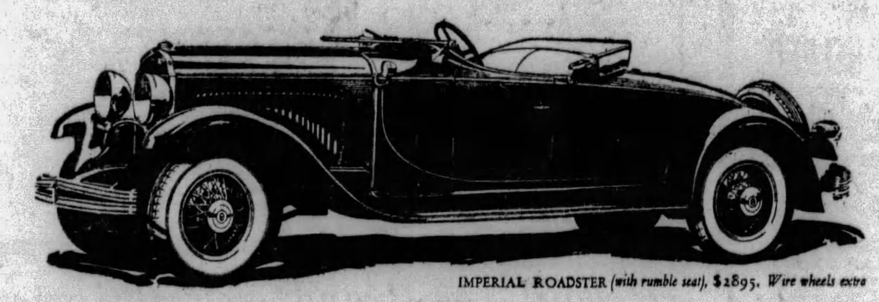

IMPERIAL ROADSTER (with rumble seat), $2895. Wire wheels extra

CONNOISSEURS of motor car beauty have accepted the new Chrysler Imperial as the most beautiful roadster on the highway. It is self-evidently today's masterpiece of style and symmetry—a sports car different from all traditional designs. The new custom body is the finest expression of the sophisticated taste and masterly technique of Locke, who designed it.

The sloping silhouette and the curve of the bas-relief modeling which sweeps with graceful flourish across the lower section of the body are new notes in roadster appearance—focal points of charm and distinction. The rumble seat compartment has a door on the curb side and a separate windshield, fitted, like the folding windshield in front, with non-shatterable glass. Besides this alluring newness of custom-body treatment, the new Imperial Roadster possesses that smooth, animated, sparkling performance which instantly typifies the masterful genius of Chrysler engineering. Here, indeed, is a roadster built specifically for those who will have nothing less than the best.

IMPERIAL PRICES—Roadster (with rumble seat), $2895; Sedan (5-pass.), $2975; Town Sedan, $2975; Standard Coupe, $2995; Convertible Coupe, $2995; Phaeton (7-pass.), $3095; Sedan (7-pass.), $3095; Sedan-Limousine, $3475; Custom-built Phaeton (4-pass.), $3855. All prices f. o. b. factory.
291

THE NEW CHRYSLER
IMPERIAL
CUSTOM ROADSTER

SAMSON MOTOR COMPANY
Chrysler Distributors
4647 Baum Blvd. at Melwood St. Phone MAyflower 2300

Faking of Antiques

THE "faking" of antiques is now so thoroughly carried out that old china is reproduced, marks and all complete, so exactly that even experts may be puzzled.

Magazine Page

Old Wall Paintings

WALL paintings 500 years old are being disclosed by the removal of the dirt of centuries from the walls of the Chapter House, Westminster Abbey.

How to Keep Well

By Royal S. Copeland, M. D.

Food-Poisoning Is Common in Summer

DR. COPELAND

WE are approaching the season when food poisoning is common. Neglect of proper refrigeration and other means of protecting the food results in contamination, which may be serious in its effects.

Whenever there is any doubt in your mind about a given food, the best thing to do is to throw it in the garbage pail. If you are unwilling to do this, the very least that can be done is to thoroughly cook the food. Submitting it to a high temperature will destroy any plant or animal life contained within it.

The eating of undercooked meat has caused many a person to suffer from some form of worm infection. The most common of such troubles is infection with the tapeworm.

There are several forms of the tapeworm. One is known as the "pork-measle tapeworm." Another is called the "fat tapeworm." Others are the "broad tapeworm" and "dwarf tapeworm."

There is no need of giving any description of these parasites. They all gain admission to the stomach through the food we eat.

In reciting the varieties I have mentioned I have not told you of all the various forms of these repulsive guests. There are "round worms" and "pin worms." The latter are more commonly found in children, but may occur at any age.

Much has been written about the "hookworm." Infection with this prevails in the southern portions of the United States.

Then we have the "thread worm" and another peculiar infection known as the "trichina spiralis." The latter comes from eating raw pork. This worm is capable of finding its way into the muscles of the body. It is more than a disagreeable disease. It is quite fatal.

No matter what form of worm infection is present, it is very likely to produce the familiar symptoms of "worms." Nausea and vomiting are not uncommon. Diarrhea, anemia and progressive emaciation are familiar symptoms.

Portions of the worms or of their eggs may be found in the stools. Colicky pains, unusual appetite, grinding of the teeth and convulsions are met.

In every case of worm infection the advice of the family physician should be sought. There are very sure methods of getting rid of these parasites. The popular remedies are quite effective, but, in my opinion, no household effort should be resorted to without the advice of the doctor. The treatment is pretty severe, and the physician will make sure that it is a proper time to take it.

I do not wish to end this article without saying that not every child who grinds the teeth is necessarily the victim of worms. Anything that excites the nervous system may have this as one of the symptoms. Eating the wrong food or eating too much just before going to bed, may have grinding the teeth as one of the symptoms of indigestion.

If there is any doubt in your mind about the matter talk with your physician. Let him decide whether or not you or your child have worms, and what to do to be relieved.

Answers to Health Queries

I. E. G.—Q. What do you think of the raw food diet? Can a person of 54 years of age properly subsist on such a diet? Will the fact that the patient has heretofore lived on cooked foods make any difference in this case? Has this kind of diet proven very successful?

A. Raw grated vegetables are considered very nutritious, yes, but a more balanced diet would be better under the circumstances. There are cases where such a diet is of advantage. Your doctor should be the judge.

* * *

Y. A. C.—Q. Do diseases tonsils tend to make a person nervous?

A. Yes.

* * *

Thank You.—Q. Is there a cure for cancer?

A. Early and well applied treatment holds bright prospect of cure.

* * *

O. J. O. Q.—What do you advise for a weak heart?

A.—See your doctor.

(Copyright, 1929, Newspaper Feature Service, Inc.)

(Advertisement.)

Good-bye Corns! Only 3 Minutes

New, Easy Way Is Painless

Yes, only 3 minutes—all the time it takes to remove the most stubborn corn or callous with **Shur-Off.** No foot-soaking, no waiting 2 or 3 days. And **Shur-Off** is positively guaranteed not to harm the healthy flesh surrounding the corn.

You just wet your corn with **Shur-Off.** Immediately all pain stops. Keep it wet for 2 minutes. That's all. Now peel your corn right off—root and all. Simple to use and absolutely painless.

Why envy people with corn-free feet? Get a 50-cent bottle of **Shur-Off** at May Drug Co., or of any other good druggist and get rid of that painful corn or callous at once.

Dress Rehearsal -:- By Truda Dahl

THEY'VE coaxed and cajoled and pleaded and threatened so that at last Miss Bride-to-be has capitulated to their wiles and consented to get all dressed up in her wedding finery to let them see how she looks.

"Gorgeous!" they exclaim. "Oh, how we envy you!" in the next breath. And Miss Bride-to-be doesn't know who is the most envious, they or her own lovely self. True, she's terribly in love and so happy at the thought of the life that spreads before her with the Beloved, but somehow, she's sort of wistful. If you asked her why, she probably couldn't tell you, but it's there just the same. And on that memorable, never-to-be-forgotten tomorrow all that will disappear, and she and Love and her Beloved will join hands and start down the path of Dreams-come-true.

LOVE'S AWAKENING

A Continuation of Love's Embers

By ADELE GARRISON

Madge, Acting for Lillian, Flatly Refuses Brixton's Offer

AS I told Lillian that the "receipt" Samuel Brixton had given her to sign was a formal release for herself and Marion of all claims against him, the former business associate of Marion's father turned upon me with a savage little sound in his throat.

"Well! What of it?" he demanded truculently. "It's only a matter of form, to protect myself. I'm handing over $20,000. It's a funny thing if I can't even have a receipt for it."

He had turned to Lillian, but she did not look at him.

"I leave this matter with you," she said to me in a low voice. "You know I never wanted to take this money from Marion, but I'll do exactly as you say."

"Why bring a third person into this business which concerned only Tom and me?" Mr. Brixton asked querulously.

"Because it now concerns Marion," Lillian answered quietly, "and I do not feel equal to making a decision unadvised. If it concerned only me, I should refuse even to discuss the matter with you, Sam, for I never could touch a single penny coming even indirectly from Tom."

He shot a wondering look at her.

"You are still so hard on a dead man after all these years," he said.

Lillian did not change color, but her face aged a decade in an instant.

"No, only self-respecting," she answered. "You know, better than anyone, Sam, that Tom would not have wished me to have a cent of any money belonging to him. You know that he only cleared me at the last because of Marion, because even he could not let a baby girl grow up with the stigma he unjustly had put on her mother. He would have died silent if it had not been for her, and you know that, too."

The reiteration of the belief that he knew intimately the actions and motives of the husband who for years had deprived her of her baby daughter, flashed a new light upon the shuddering aversion to Samuel Brixton which had so puzzled me. I knew that neither knowledge nor suspicion of Samuel Brixton's past financial treachery was enough to give Lillian, who cared nothing for money, the horror of the man which she repeatedly had betrayed since the arrival of his letter. He must have been involved in that abominable treachery of Tom Morton when he took Marion from her mother.

Samuel Brixton stirred uneasily. "For God's sake, Lil," he urged, "can't you let the past alone? What's the use of digging up bones buried for years?"

"There is no use," I interposed, with swift decision. "That is just the point Mrs. Underwood is making. As she has left the final decision to me, I shall make it now."

"You surely will see reason then," Mr. Brixton babbled, but I interrupted him ruthlessly.

"There is only one answer to make, and that is absolute refusal of your offer. Mrs. Underwood will return to you the check and the release you have drawn—unsigned."

There was panic in Samuel Brixton's eyes now. He took refuge in bluster.

"But you are depriving Tom Morton's daughter of a small fortune. What right have you?"

"When Tom Morton's daughter is of age," I said crisply, "she can decide for herself whether she wishes to sign this release and accept this sum of money. Until then her mother and I will protect her against any possible scheme to defraud her."

(Copyright, 1929, Newspaper Feature Service, Inc.)

Meditations of a Wife

By HELEN ROWLAND

Say Goodbye—Not Au Revoir

BREAKING off a love affair would be a far less painful thing if a man ever knew HOW to say goodbye, gracefully, and a woman ever knew WHEN to say it.

* * *

But there is a lot more truth than humor in that old joke about a woman's long-drawn-out "goodbyes."

* * *

When it comes to the parting of the ways, after love, or even after a mild flirtation, the Clinging Vine develops an awful clutch.

HELEN ROWLAND

* * *

A woman's first thought, after a quarrel, is "How can I get him back?"—a man's is "How can I get away?"

* * *

All her goodbyes are au revoirs! And her "farewell appearances" are as many and as certain as were the famous Patti's.

* * *

Somehow, a woman cannot accept finality. She cannot believe that anything so beautiful and vital as love can possibly die. She keeps on going back and trying to dig it up and perform an autopsy on it, or to bring it back to life with a plumotor. She just can't let ALONE.

* * *

She will tell a man "goodbye, forever," tonight—and tomorrow morning she will call him up, before breakfast, to tell him that he forgot his umbrella. Or to find out if he's coming up to dinner. Or just to see if he's heartbroken about it. Or to tell him "goodbye, forever," all over again.

* * *

She hangs onto a parting like a bulldog to an old shoe. And that is where she makes her fatal mistake.

* * *

If love is dead, it cannot be revived. But many a dying love would come back to life if a woman would only say GOODBYE not au revoir—at the psychological moment. And then stick TO it!

* * *

Don't wait for love to die. When that tired look begins to creep into a man's eyes, and that bored note into his voice, go "out of his life, forever"—and stay out.

* * *

A love affair that has been broken off may be resuscitated. But once love has been asphyxiated, burnt out or smothered, there is nothing to do but order the lilies, wipe your eyes and forget it.

* * *

A man's love, like an orchid, is apt to wilt in too warm an atmosphere, and nothing will revive it and bring back its freshness so quickly as putting it on ice for a little while.

* * *

Nothing so lowers a woman's stock in a man's eyes as her weakness in "calling him back" after she has given him his conge. Nothing so bores him as to be "forgiven" when all he wanted was to be forgotten.

* * *

Don't say "goodbye" unless you mean it. And then, say GOODBYE—not Au Revoir! Write "Finis" at the end with a steady hand—and don't add any postscripts!

(Copyright, 1929, King Features Syndicate, Inc.)

Tomorrow's Horoscope

Wednesday, May 29

THE astral influence for this day must be interpreted as conflicting if not baffling. While the luminaries are in trine aspect, bespeaking advancement, recognition and honors, with things progressing through energy and verve, a position sustained by the mutual aspect between Saturn and Neptune, which fosters new as well as established efforts and institutions, also secret organizations, yet an evil Mars incites to tumult, clamor and an impetuous irresponsibility of conduct. There may be unforseen change, beneficial if all arrangements be handled calmly.

Those whose birthday it is may be assured of a year of success, advancement, preferment and substantial rewards for effort, if they will curb a tendency to irascibe and turbulent conduct and speech, likewise signing papers with all caution. Promotion and change are indicated.

A child born on this day may have many excellent traits making for success and honors in life, but should be taught to curb a quarrelsome and perhaps too aggressive disposition.

Oftentimes, to win us to our harm, the instruments of darkness tells truths.—Shakespeare.

CORRECT MANNERS

By MRS. CORNELIUS BEECKMAN

Wedding Invitations

THIS is the customary form for the formal wedding invitation:

Mr. and Mrs. John Brooke Ward request the honour of your presence at the marriage of their daughter, Mary, to Mr. Joseph Gray Hanford on Tuesday, the first of June at 4 o'clock. Disciple Church, Haven, New York.

For the announcement this is the form:

Mr. and Mrs. John Brooke Ward have the honour of announcing the marriage of their daughter, Mary to Mr. Joseph Gray Hanford on Tuesday, the first of June, Nineteen hundred and twenty-nine, Haven, New York.

Suggestions concerning wedding invitations and announcements:

It is best form to spell all names in full, rather than to use initials for any of the names: Mr. and Mrs. Henry Alexander Browne.

Use as few abbreviations as possible. "Mr. and Mrs." and "o'clock" must, of course, be abbreviated, but names of the month, days of the week, city, state, avenue, street, square are spelled in full.

The word "and" not the sign of "and" (&) should be used.

Numbers should be spelled out: the first of June, Twenty-five Columbus street.

In wedding invitations and announcements the word "honour" is spelled with the "u."

Avoid using the abbreviation R. s. v. p. Instead use: The favor of an answer is requested, or the favor of an answer is requested to Five Sixth street.

In the invitation to the church ceremony the phrase "request the honour of your presence" is used. In the invitation to a house wedding, and to the reception or breakfast after the ceremony, "request the pleasure of your company" is used.

The year may be written either One thousand nine hundred and twenty-nine or Nineteen hundred and twenty-nine.

The latter form is usually preferred, since this is the natural way of referring to the year.

In wedding announcements the year is always stated and the place in which the ceremony was performed.

Announcements of a wedding are sent only to those who have not been invited to the wedding.

Wedding announcements should be ordered well in advance of the wedding date, so that they may be all aready—addressed, stamped, and sealed—to be mailed directly after the ceremony has been performed.

Wedding invitations and announcements must be engraved—never printed.

Formal wedding invitations are usually mailed about three weeks before the date set for the wedding.

(Copyright, 1929, Premier Syndicate, Inc.)

The "Roosevelt" Wave

Distinctive, lasting, this beautiful permanent wave leaves the hair soft and lustrous; entirely free of frizz or kinks, and adds measurably to the beauty of beautiful women.

Mr. Arnoux, for years a noted authority, personally supervises all work.

The "ROOSEVELT" $4.00
EUGENE $5.00

Open Tuesday and Friday Evenings.

THE ROOSEVELT BEAUTY SHOPPE,
Second Floor, Roosevelt Hotel Bldg.
601 PENN AVE. COR. 6TH & PENN
Atlantic 5197

THE HOME OF CHEERFUL CREDIT

All Garments Delivered for Decoration Day

Palace Credit

623 LIBERTY AVE — ENTIRE BIG BUILDING NINE BIG FLOORS

Your Credit's good at the Palace!

OPEN TOMORROW (WEDNESDAY) NIGHT TILL 10 O'CLOCK

NO MONEY DOWN

Take Your Garments Right With You

40 WEEKS TO PAY

Don't bother about the money. Pick out all the garments you want—for the entire family. Over 125,000 satisfied Palace customers are going to wear Palace clothes on Decoration Day. This gives you an idea of Palace popularity. We urge you to get here early in the day. If this is impossible come during the evening. Store will be open tomorrow night (Wednesday) until 10 o'clock. Regardless of when you buy tomorrow your garments will be ready for Decoration Day.

No Money Down

WORLD'S EASIEST CREDIT

As little as $1.00 A WEEK

Ladies and misses Coats

COATS Made to Sell Up to $25, for $8

Over 2,000 beautiful new coats ready for your selection tomorrow morning. Every coat is the newest conception of style, material and color. Coats for every occasion—plain tailored, fur trimmed and sports models. You will be amazed at the prices on these coats the minute you see them. They are coats any woman will be proud to wear on Decoration Day.

8

OTHER GREAT BARGAINS IN LADIES' COATS $14.50, $24.50, $34.50 to $45

Silk Dresses 2 FOR $8

The smartest kind of Dresses for street, business and sports wear. Fashioned of washable crepe, Cantons, georgettes, prints and flat crepes, smartly accented by attractive trims. New blues, rose, suntan, orchid, green, navy, and black.

And don't forget that you get two of these beautiful dresses for the price of one.

TWO Dresses for $8.00

YOUR CREDIT'S GOOD AT THE PALACE

As Little As $1.00 A Week

MEN Here's Your Big Bargains For Decoration Day

London Tex Clothes of Distinction — Nationally Famous Garments

1 AND 2 PANTS SUITS TOPCOATS

8

Including Garments Made To Sell Up to $25, for $8.00! Wonderful Suits for ONLY $8.00. Also other smart garments at prices ranging up to $35. This is your last opportunity before Decoration Day. Don't bother about the money. Take garments right with you and PAY WHILE YOU WEAR.

OTHER ONE AND TWO-PANTS SUITS, TOPCOATS— $18.50 — $22.50 — $29.50 — $35.00

BIG SALE SHOES

World's Easiest Credit!

Lady Gloria Shoes FOR WOMEN

Have never sold for less than $5.00 and they are worth every cent of $8.50. $2.99

EASY CREDIT

P. O. Super Value Shoes For Men Always Sell at $5.00. (Worth $8.50) $2.99

IOWA TO DEMAND SHOWDOWN FROM BIG TEN

SUN-TELEGRAPH SPORTS

TWENTY-TWO | TUESDAY, MAY 28, 1929 | BEST IN PITTSBURGH

BUCS NEAR LEAD IN LEAGUE

SPORT COMMENT
by JAMES J. LONG

Bucs at Leaders' Heels.
Huge Gain Over 1928.
Petty's Second Finish.
Braves Still Sinking.
Grantham Ends Slump.
Kamm Becomes Hitter.

DOAK GOES—ONLY FOUR SPITTERS LEFT

PERCHED in second place and only half a game behind the league-leading Cubs in the Heydler pennant race, as the result of the brilliant drive in which they have won six consecutive games and have captured 16 of their last 21 contests, the Pirates are in a much better position than at this time a year ago. On May 28, 1928, the Bucs were buried in the sixth hole with only 17 victories to show against 21 defeats, a percentage of but .447. They were four games behind the holders of fifth place and eight games below the league leaders.

Jess Petty

Today they are practically abreast of the first-placers, and if they had won just one of the three games they kicked away to the Cubs this spring they would now be leading the big parade.

The Bushmen's record is six games better than at this time a year ago, and, moreover, the greater part of the helpful difference is in the "Lost" column, where it counts the more heavily. With the advantage of this vastly improved start, the locals will be pretty close to the top of the heap at the finish if they go the remainder of the distance as well as they did in 1928.

THE high quality of the Pirates' work during the last three weeks is shown by a glance at the big league standings. The "Lost" column always is the more important one, as games that have been dropped are gone beyond recall, whereas a difference in the "Won" column can be made up. It is encouraging to note that only one club in the two big leagues, the Philadelphia Americans, has lost fewer games than the Bucs. The Cubs have lost the same number.

Yesterday's game was only the second that Jess Petty has completed out of six in which he has started. Singularly, St. Louis was the scene of both events in which he went the route. He defeated the Cards there by a 6-2 score on April 28. In view of his slump after his first win, the home fans will not hastily hail his victory yesterday as a sign that he has regained his form permanently, but at the same time his latest performance affords a whole lot of encouragement.

CAPTAIN PIE TRAYNOR'S return to duty at his old post has been a factor in the Buccaneers' success at St. Louis. In addition to the effect his presence in the lineup has had in raising the morale of Donie Bush's troops, Traynor also has contributed some sparkling individual work.

Pie Traynor

Not only has Pie played his usual great ball on the defense, but his batting has been hard and timely. In the three games played since he got back to third base on Sunday he has made six hits, including a pair of doubles, in 15 times at bat, an average of .400, and knocked in seven runs.

YESTERDAY'S win was Pittsburgh's fifth successive victory over St. Louis. The Bucs won the last two games in the series that the Cards played here recently and have bagged the first three events in the present four-game set in the Mound City, which will end today. Up to date the Rovers have won six, lost two and tied one against the Redbirds. Quite a contrast to the results of the early games between the same two clubs last season. In 1928, the Cardinals won the first seven games they played with the Pirates, the locals failing to get a decision over the Missourians until May 31, when Carmen Hill defeated Jess Haines, 3 to 2.

JUST as the Reds were ending their losing streak of nine straight games by tripping the Cubs yesterday, the Braves came along and tied Cincinnati's record for consecutive defeats. The two reverses suffered by the Bostonese at the hands of the surprising Phillies ingthened their row of successive upsets to nine.

Sheriff Blake, former Pirate, who was the losing hurler for the Cubs yesterday, was a Bruin mainstay last year but has been a weak spot in Joe McCarthy's slab staff this spring. In 1928, Blake won 17 games and lost 11, and was second in the National League in effectiveness. This year he has won only two games against six defeats, and has lost five of his last six mound debates.

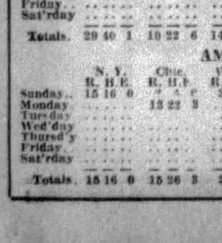

Kid Chocolate

LOUIS GUTIERREZ, manager of Kid Chocolate, attributes the Cuba Negro's recent victory over Fidel La Barba partly to the fact that he fooled La Barba's pilot, George Blake, about the capabilities of his left hand "Blake is a smart fight man," chuckled Gutierrez. "He went to Wilkes-Barre to see Chocolate fight Steve Smith, and the Kid never used his left once throughout that bout. Then Blake went to Brooklyn to see Chocolate meet Tommy Ryan and the affair ended so quickly that Blake never had a chance to get a line on the Kid's style. What happened in the La Barba fight? "Why, Chocolate used his left all the time and La Barba was looking for the right."

AFTER going hitless in three straight games, George Grantham got his eye on the ball again yesterday, with the result that his batting was the feature of the game in St. Louis. He tore off two home runs and a single, knocked in four runs and scored three himself.

The two homers yesterday gave Grantham a total of five for the season. He leads the Pirates in four-baggers and doubles, and by driving in four tallies yesterday tied with Earl Sheely for the club leadership at knocking in runs. He tops the club in both bases on balls and strikeouts, his mark being 30 and 12, respectively. Incidentally, Grantham halted the slide in his batting average yesterday and boosted it to .274.

THE St. Louis National League club has handed an unconditional release to Bill Doak, former Knoxville resident, and it is expected that he will quit the game for good. He was used in only three games this season. He started twice against the Reds and was knocked out and defeated both times, and worked once in a relief role against the Phillies.

The departure of Doak leaves only four spitball pitchers in the major leagues, two in the National and two in the American. They

(Continued on Page Twenty-three.)

BIG LEAGUE TOTALS FOR WEEK

NATIONAL LEAGUE.

	Pgh. R. H. E.	Boston. R. H. E.	St. L. R. H. E.	N. Y. R. H. E.	Cincin. R. H. E.	Bklyn. R. H. E.	Phila. R. H. E.	Chic. R. H. E.
Sunday..	19 26 1	8 10 4	12 24 2	15 14 1	1 8 0	5 12 0	4 6 3	5 11 0
Monday	10 14 0	2 12 2	1 7 0	.... ..	8 16 2	.... ..	5 18 0	5 10 1
Tuesday	.... ..	.... ..	.... ..	.... ..	.... ..	.... ..	.... ..	.... ..
Wed'day	.... ..	.... ..	.... ..	.... ..	.... ..	.... ..	.... ..	.... ..
Thurs'd'y	.... ..	.... ..	.... ..	.... ..	.... ..	.... ..	.... ..	.... ..
Friday	.... ..	.... ..	.... ..	.... ..	.... ..	.... ..	.... ..	.... ..
Sat'rday	.... ..	.... ..	.... ..	.... ..	.... ..	.... ..	.... ..	.... ..
Totals.	29 40 1	10 22 6	14 71 2	15 14 1	9 24 2	5 12 0	9 24 3	10 21 1

AMERICAN LEAGUE.

	N. Y. R. H. E.	Chic. R. H. E.	Wash. R. H. E.	Clevc. R. H. E.	Phila. R. H. E.	St. L. R. H. E.	Boston. R. H. E.	Detroit. R. H. E.
Sunday..	15 16 0	3 4 0	3 7 1	6 6 1	4 11 0	11 15 0	4 12 4	0 1 2
Monday	.... ..	13 22 3	.... ..	1 5 1	.... ..	25 30 0	.... ..	9 21 1
Tuesday	.... ..	.... ..	.... ..	.... ..	.... ..	.... ..	.... ..	.... ..
Wed'day	.... ..	.... ..	.... ..	.... ..	.... ..	.... ..	.... ..	.... ..
Thurs'd'y	.... ..	.... ..	.... ..	.... ..	.... ..	.... ..	.... ..	.... ..
Friday	.... ..	.... ..	.... ..	.... ..	.... ..	.... ..	.... ..	.... ..
Sat'rday	.... ..	.... ..	.... ..	.... ..	.... ..	.... ..	.... ..	.... ..
Totals.	15 16 0	16 26 3	3 7 1	11 4 2	4 11 0	4 15 0	4 12 4	9 22 3

BRAME TO FACE CARDS IN FINAL OF SERIES

By CHARLES J. DOYLE,
Staff Correspondent.

ST. LOUIS, May 28.—The glow of victory playing on their feelings down here in old St. Louey, our Pirates today share with the folks back home the happy contemplation of league leadership 'ere the day is ended.

The Bushwhackers made it three in a row over the Cardinals yesterday and moved into second place, displacing the National League champions. They are only a scant half-game behind the Cubs, who took one on the chin in Cincinnati as the Reds came out of their semi-conscious condition.

The six-triumphs-in-a-row drive of the bold Buccaneers has scrambled up the dope in a beautiful manner. The Redbirds were flying high on top when the Bucco rushed into town Sunday morning and here they are now in third position, hobnobbing, in the manner speaking, with those unruly Quakers.

BRAME TO HURL

Manager Bush today decided he would pay a tribute to Ervin Brame's recent slab feat in Pittsburgh by putting him on the mound against the Cardinals in the last game of the series. Clarence Mitchell is all ready to oppose the tall Kentuckian.

Immediately after the game ends, the Pirates will take one of those exciting taxicab rides to a way station where they will board a flyer, the idea being to get home in time to take on the Cubs tomorrow afternoon at Forbes Field.

Jess Petty, the well-known Silver Fox, who has been basking in the dugout for the past few weeks, went into a front-and-center posture yesterday as the Pirates whipped the Cardinals, 10-1. Petty won his second game of the season, both of his victims being the Redbirds.

The veteran had to share the honors with most of his mates, especially George Grantham, who had a field day. Grantham's fielding was of a startling type during the Sunday excitement, but Boots was versatile in the wash-day engagement.

GRANTHAM HITS TWO

The Arizona speedboy cracked out a couple of homers in two successive times at bat, his first round-tripper having the force of three tallies. He did a solo stunt on his second clout for the circuit. George also beat out a bunt just to show the boys he could sing in any octave, and his defense play was enough to make Frank Frisch jealous as well as sore. George spoiled a hit for the Fordham flash.

Pilot Southworth decided to use Southpaw Bill Hallahan on the slab instead of Clarence Mitchell, who was due to work. The Houston sensation got past the Pirate attack unscathed in the first round, but the Pittsburgh boys reached him for a tally in the second and Grantham's first homer helped to make the third chapter of a four-round number.

SHERDEL FINISHES

Hallahan gave way for a pinch-hitter in the third and Bill Sherdel came in to get a little share of the punishment. The Pirates pecked away at the Hanover left-hander, he feeling the fury of six rounds before the game ended.

Petty held the Cardinal runless on four hits in seven rounds. In the eighth the Redbirds clustered three on Jess to score their only tally.

Joe Dundee, Fields Bout Arranged

DETROIT, May 28.—(AP.)—Floyd Fitzsimmons, boxing promoter, announced yesterday that he had concluded arrangements with Joe Dundee, of Baltimore, to defend his welterweight title here July 11 against Jackie Fields, of Los Angeles. Dundee is guaranteed $50,000 for the bout, which will go 15 rounds, the first of that length under a bill signed last week by Gov. Fred W. Green.

Fields, who has been recognized by the National Boxing Association as titleholder, will work on a percentage basis, Fitzsimmons said. An arena for the bout had not been decided upon, he added, saying it probably would be necessary to build one.

Major Leagues

GAMES TODAY.

NATIONAL LEAGUE.

PITTSBURGH AT ST. LOUIS.
Chicago at Cincinnati.
Boston at Philadelphia.
Brooklyn at New York.

AMERICAN LEAGUE.

Cleveland at Chicago.
St. Louis at Detroit.
New York at Washington.
Philadelphia at Boston.

STANDING OF THE CLUBS.

NATIONAL LEAGUE.

	W.	L.	Pct.	Today—Win.	Lose.
Chicago	21	12	.636	.647	.618
PITTSBURGH	20	12	.625	.636	.609
St. Louis	21	14	.600	.611	.583
Philadelphia	15	16	.484	.500	.469
New York	14	16	.467	.484	.452
Boston	14	20	.412	.429	.400
Brooklyn	13	19	.406	.424	.394
Cincinnati	12	21	.364	.382	.353

AMERICAN LEAGUE.

	W.	L.	Pct.	Today—Win.	Lose.
Philadelphia	25	8	.758	.765	.735
St. Louis	23	13	.639	.642	.622
New York	19	13	.594	.606	.576
Detroit	22	18	.550	.561	.532
Cleveland	16	19	.457	.472	.444
Chicago	15	23	.395	.410	.385
Washington	10	22	.312	.333	.303
Boston	10	24	.294	.314	.286

RESULTS YESTERDAY.

NATIONAL LEAGUE.

PITTSBURGH	10	ST. LOUIS	1
Cincinnati	8	Chicago	5
Philadelphia	2	Boston	1
Philadelphia	3	Boston	1

Other clubs not scheduled.

AMERICAN LEAGUE.

St. Louis	2	Cleveland	1
Chicago	7	Detroit	5
*Chicago	6	Detroit	5

*14 innings.
Other clubs not scheduled.

GAMES TOMORROW.

NATIONAL LEAGUE.

CHICAGO AT PITTSBURGH (3:30).
Cincinnati at St. Louis.
Boston at Philadelphia.
Brook'yn at New York.

AMERICAN LEAGUE.

Cleveland at Chicago.
St. Louis at Detroit.
New York at Washington.
Philadelphia at Boston.

Oakland Star With Phillies—and His First Team

BACK IN 1923

Six years ago, young George Susce, of Lawn street, Oakland, played with his first uniformed baseball team, the Oakland McKnights. Then he starred at Schenley High School and Bellefonte Academy, where he also played football, and now he's a strapping 190-pound catcher with the Phillies.

FIRST TEAM

George Susce as a member of the Oakland McKnights. Left to right in the group are: Back row—Mike Dupnak, 1b; Eddie Palmer, p; William Patton, p; Eddie Wood, rf; Dan O'Connell, 3b; Ben Palmer, lf; Heinie McKnight, mgr.; Gerald Conway, coach, and Eddie Fox, treasurer. Front row: Snooks Boyle, ss; George Susce, c; Ginger Kane, 2b, and Red O'Hara, utility. Front center: Jimmy Fox, mascot.

PHOTOS BY PITTSBURGH SUN-TELEGRAPH

GEORGE SUSCE

Catcher of the Phillies, who will be honored by his local friends at a testimonial affair before the game between the Pirates and Phillies at Forbes Field Saturday afternoon. Heinie McKnight, who sponsored the kid team on which Susce got his start in Oakland, is chairman of the committee in charge, and other members include Jack Fogarty, Pirate groundkeeper; Johnny Koo, Joe Fenton, Snooks Boyle, Jacob Mertz, Sam Harris, Johnny Loughran, Slats O'Hara and Eddie Wood.

P(r)etty Nice

YESTERDAY'S SCORE.

PITTSBURGH	AB.	R.	H.	O.	A.	E.
Bartell, ss	5	1	1	4	7	0
L. Waner, cf	3	1	1	2	0	0
P. Waner, rf	3	2	2	1	0	0
Traynor, 3b	5	2	3	0	3	0
Grantham, 2b	5	2	3	3	6	0
Comorosky, lf	3	1	0	1	0	0
Sheely, 1b	4	0	2	13	0	0
Hargreaves, c	3	0	1	3	0	0
Petty, p	3	1	0	0	3	0
Totals	39	10	14	27	16	0

ST. LOUIS	Ab.	R.	H.	O.	A.	E.
Douthit, cf	4	1	0	1	0	0
High, 3b	4	0	2	1	3	0
Frisch, 2b	3	0	1	2	3	0
Bottomley, 1b	3	0	1	8	0	0
Hafey, lf	4	0	0	2	0	0
Roettger, rf	4	0	0	3	0	0
Wilson, c	3	0	2	4	0	0
Gelbert, ss	3	0	0	4	3	0
Hallahan, p	0	0	0	0	1	0
*Selph	1	0	0	0	0	0
Sherdel, p	2	0	1	0	2	0
Totals	33	1	7	27	12	0

*Selph batted for Hallahan in third.

Pittsburgh	0	1	4	0	1	2	0	0	2	—10
St. Louis	0	0	0	0	0	0	0	1	0	— 1

Earned runs—Pittsburgh 10, St. Louis 1.
Two-base hits — P. Waner 2, Frisch, Traynor.
Home runs—Grantham 2.
Runs batted in—By Hargreaves, Traynor 2, Grantham 4, P. Waner, Comorosky, Petty, Bottomley.
Stolen bases—Comorsky, Sheely, Bartell.
Double play—Grantham to Bartell to Sheely.
First base on balls—Off Hallahan 3 (Comorosky, Sheely, P. Waner); off Sherdel 2 (P. Waner, Bartell); off Petty 2, (Bottomley, Gelbert).
Hits—Off Hallahan, 4 hits and 5 earned runs in 3 innings; off Sherdel, 10 hits and 5 earned runs in 6 innings.
Sacrifice bunt—L. Waner.
Sacrifice fly—Comorosky.
Left on bases—Pittsburgh 9, St. Louis 7.
Struck out—By Hallahan 3 (L. Waner, Grantham, Petty); by Petty 1 (Hafey).
Losing pitcher—Hallahan.
Umpires—Hart, Rigler and McLaughlin.

INDIANAPOLIS DRIVER HURT

INDIANAPOLIS, May 28.—(AP.)—Rain and mechnical difficulties had drivers and officials alike caught in last minute jams here today with the annual 500-mile automobile race little more than a day away and only 19 of 40 entries qualified to start.

As a result, all day was to be given over to time trials in the hope that the starting lineup would be completed by nightfall. Unless that was done, officials said it would be necessary to suspend the rules and permit qualifying trials tomorrow. The 33 fastest cars will be eligible to start in the race.

Heavy showers and motor trouble prevented any driver from qualifying his mount yesterday. Myron Stevens, Los Angeles driver, provided the only thrill when he lost control of his car late in the day and was hurled from it as it skidded on a turn into repeated somersaults. Stevens escaped with a fractured right arm and bruises. The car, entered by William White, of Los Angeles, was wrecked.

Jimmy Gleason, of Philadelphia was the only driver who attempted to qualify his car yesterday. After turning one of the four required laps at 112 miles an hour his car went "dead" and he had to be towed to the garage.

Set Top Weight On Chance Shot

NEW YORK, May 28.—(AP.)—Chance Shot has been assigned top weight of 126 pounds for the Suburban Handicap to be run at Belmont Park on Saturday. Toro, conqueror of the Kentucky derby winner, Clyde Van Dusen, will shoulder 125 pounds; Petee Wrack, winner of the Metropolitan Handicap, 124; Sun Beau, 123; Diavolo, winner of the Dixie Handicap, 122; Victorian, 120, and Display, 118.

THREE DISTRICT RING SHOWS TONIGHT

By HARRY KECK,
Sports Editor.

Three boxing shows, two of them under the auspices of new open-air clubs, are scheduled for Western Pennsylvania tonight. They will be staged at McKeesport, New Kensington and Butler.

The Butler and New Kensington arenas are the new ones. Joe Shurra and Al Iovino, bantams, will box the 10-round windup at Armco Field, Butler, and will be supported by a group of six-round preliminaries. U. S. Carpentier, of New Kensington, meets Joe Boychan, of Steubenville, in the New Kensington 10-round feature number, with Ken Hargraves and Frankie Buff, New Kensington featherweight rivals, boxing the semi-final.

Two boxers with but a single thought, to win as quickly as possible, will face each other in the 10-round main bout in the McKeesport ring when Dominick Profio, knockout clouter of Cecil, and Harry (K. O.) Ferry, formerly of McKeesport, but now of New York, answer the gong against each other, and a cyclonic battle is in prospect.

Profio is anxious to make up for his two recent defeats by Tiger Joe Randall, the second by the knockout route, and Ferry is keen to show the old home folks how much he has improved in the year or so he has been in the East, where he has been boxing main bouts at the Metropolitan clubs.

Allen Beatty, of McKeesport, and Leo Kyburski, of Swissvale, meet in the semi-final; George Keraton, of McKeesport, and Howard Williams, of Swissvale, in the second event, and Joey Angelo, of Braddock, and Frankie Lanz, of Sharpsburg, in the opener.

ZABISH STRANGER HERE

When Augie Zabish, of Beltzhoover, steps into the ring against Tuz Phillips, of Erie, in the main bout at the Moose Temple Friday night, he will be making his first appearance in a local bout in six years, or since he figured in five successive shows in the South Side Market House, back in 1923, against Tony Ross, Young Piazzi, Joe Bedell, Jack LaBelle and Cuddy DeMarco. He quit the ring to take

(Continued on Page Twenty-four.)

Fight Results

At Washington, Pa.—Tony Herrera knocked out Midget Kilburn, 3 rounds; Chuck Zelnack won by a technical knockout over Bob Krape, 3 rounds; Eddie Anderson defeated Joe Todd, 6 rounds; Young Bruce and Johnny Dodge drew, 6 rounds; Joe Corelli defeated Joe Walcott, 4 rounds.

At New Castle—Dick O'Leary and Eddie O'Dowd drew, 10 rounds; Romeo Pacelli defeated Eddie Weygant, 6 rounds; Joe Midway defeated Cliff Becker, 6 rounds; Young Corsey defeated Tommy Hileman, 4 rounds; Vita Mazzeo knocked out Tony Icore, 1 round.

At Baltimore—Andre Routis, featherweight champion of the world, won by a technical knockout over Buster Brown, 3 rounds.

At Boston—Big Boy Rawson won by a technical knockout over Ralph Smith, 2 rounds.

At Kansas City—Walker Rick knocked out Joe O'Brien, 3 rounds.

At New York—George Hoffman knocked out Mike McTigue, 2 rounds; Jimmy McNamara defeated Angelo Gentile, 10 rounds.

At Atlantic City—Frankie Brown knocked out Tex Hamer, 5 rounds; Lew Seltzer defeated Charley Miller, 8 rounds.

LOCAL AMATEUR BOXERS WIN

CHICAGO, May 28.—(AP.)—Four heavyweights carrying dynamite in each hand were ready today for the semi-final bouts in their division of the Chicago stadium's international amateur tournament tonight.

They are Larry Doyle, of San Francisco; Ralph Ficuello, of New York; Pete Landini, of Pittsburgh, and John Schwake, of St. Louis.

The heavies, not always the fastest workmen, provided the thrills at last night's preliminary bouts.

Frank Toth, a Pittsburgh middleweight, scored a technical knockout victory over Joe Mack, New York, in the third round of a preliminary bout. L. Santucci, a Pittsburgh 126-pounder, was beaten in three rounds by Stanley Knapek, New York.

Led by three Chicagoans, United States fighters won all save three of the early first round battles and showed promise of taking the major portion of the class titles in the final round of the tourney tonight.

One of the best of the Dominion contingent to go down to defeat was Harry Stewart, of Montreal, 126-pound Canadian champion, who lost a three-round judges' decision to Barney Ross, of Chicago.

Karnoff Hanson, Chicago middleweight, who won the National A. A. U. junior title in the same ring a month ago, advanced to the finals by knocking out Ray Lopez, of Boston, in two rounds.

WIEMAN MAY QUIT, RUMOR

ANN ARBOR, Mich., May 28.—(AP.)—Tad Wieman, head football coach and assistant director of intercollegiate athletics at the University of Michigan, will not coach the football team next fall, according to a member of the board of control of athletics at the university, who requested that his name be withheld from publication.

The board member told the Associated Press Wieman and Athletic Director Fielding H. Yost had reached the parting of the ways and that reconciliation between them was impossible.

Last summer Yost returned to active coaching. The night before the Ohio Wesleyan contest he announced Wieman was head football coach once more.

Morgantown High To Retain Clyde

WESTON, W. Va., May 28.—Arthur Clyde will be retained as coach of athletic at Morgantown High School next season. Coach Clyde went to Morgantown in 1922, and had much success. Clyde was president of the Monongahela Valley Association.

HAWKS WANT OUSTER CAUSE CLARIFIED

IOWA CITY, Ia., May 28.—(AP).—Arrival of Major John L. Griffith, Big Ten athletic commissioner, here today is expected by University of Iowa officials tonight to clarify the reasons for the school's ouster from the Western Conference.

Hope was expressed in athletic quarters here that revelation of the exact charges against the university might result in their rectification, with the eventual readmittance of the school into the Big Ten.

Decision to ask Griffith to reveal the accusation regarding subsidizing of athletes has been made by the athletic council.

PRESIDENT ACCUSED

The home of Prof. Paul E. Belting, resigned director of athletics, was rotten-egged by students. Belting, who was asked to withdraw from his post last March, had charged that President Walter A. Jessup was to blame for the university's dismissal from the conference.

President Jessup has so far ignored the accusations of Belting and expressed his faith in E. H. Lauer, Belting's successor. They have announced that a thorough investigation will be made of the charges.

Major Griffith will be asked to join in the inquiry with a complete house-cleaning in view, if unfavorable conditions are found.

Speculation as to the exact nature of the accusations was high on the campus today. The only indication of evidence heard by the Big Ten committee was a revelation by Prof. Louis H. Pelzer, Iowa's faculty representative on the board, that it had been alleged the university maintained a "slush fund" for athletics. Rumors here were that Iowa City merchants had raised a $5,000 fund for the benefits of athletes in 1927, but these were without confirmation.

DENY HIRING CHARGE

This and other charges of hiring athletes have been denied by students and faculty alike. It was not anticipated, however, that the university would bring similar charges against other Big Ten institutions.

Appearances of the rotten eggs on the Belting home came after Lauer and George Bresnahan, track coach, had dispersed a band of 250 students on the campus last night.

INVESTIGATION ON

CHICAGO, May 28.—(AP.)—An investigation of the nine remaining members of the Western Conference to determine whether they, like Iowa University, should be the subject of ouster action, has been started, it was announced today by Maj. John L. Griffith, commissioner of Big Ten athletics.

Dean James Paige, of the University of Minnesota, is head of a special investigating committee which was named last Saturday after the faculty athletic committee of the Big Ten had voted Iowa out of the Conference.

The action, Maj. Griffith said, is

(Continued on Page Twenty-three.)

ROUTIS STOPS BROWN

BALTIMORE, May 28.—(AP.)—Andre Routis, of France, featherweight champion of the world, scored a technical knockout over Buster Brown, of Baltimore, in the third round of their championship bout here last night. Brown's handlers threw in a towel after Brown had been knocked down three times.

You Can't Sharpen an Appetite With Old Razor Blades

★ SUN-TELEGRAPH ★ SPORTS ★

TUESDAY, MAY 28, 1929 TWENTY-THREE

WHAT A BREAK!

BOSTON, May 28.—(AP.)—Although Ralph Smith, Los Angeles heavyweight, had Big Boy Rawson, of Boston, on the verge of a knockout, George Lawrence, the former's manager, disqualified him by tossing a towel into the ring here last night during the second round of their feature bout at the Arena.

WESTINGHOUSE, SCHENLEY MEET FOR TITLE

The championship of Section I of the City League will be at stake today as Westinghouse and Schenley clash at Malone Field. A victory for the Bellefielders will put them into the playoffs with Langley, Section II champs, for the third successive season. If Westinghouse wins, a tie for the lead will exist.

North Braddock High eliminated McKeesport in a semi-final battle for the W. P. I. A. L. championship last evening. The North Braddock nine won by a score of 4 to 1. The victors will meet Butler for the league championship at a date and on a field to be selected today.

Langley virtually sewed up the Section II City League title yesterday by beating Carrick 6 to 0. South Hills defeated Perry in both ends of a double header in the remaining Section II battles yesterday, 2 to 1 and 12 to 2.

Stowe defeated Dormont, 2 to 1, in an independent scholastic battle.

Golfer Makes Hole-in-One At Schenley

Thomas (Teddy) Joyce, Democratic registration commissioner, has had the thrill that comes only once in a lifetime! He scored a hole in one yesterday on the short fifth on the Schenley Park municipal links. He took out his little mashie, cracked the ball high into the air, and down it plopped right into the old cup!

The hole is 122 yards, and, of course, a par 3. Playing with Joyce were Bob Gumbert, a local politician, and J. M. Houston. Both swore they'd never seen Joyce make a prettier shot.

HAWKS DEMAND SHOWDOWN

(Continued from Page Twenty-two.)

in line with the decision of the faculty committee to call for a showdown in athletic affairs; "a final attempt by the Big Ten to stem the tide of professionlism which has teneded in recent years to wreck college athletics.

"The question now has become whether the Big Ten shall come out into the open and adopt as legitimate the recruiting practice, as employed in the big baseball leagues, or whether we shall stick to our amateur status," Maj. Griffith said.

OLD GRAD SCORED

"The Big Ten has decided to stick to its amateur code, and has decided that it will have no athletic dealings with any colleges or universities not equally strict in their amateurism."

"The old grad—the school-spirited alumnus—is the chief offender in the practice of recruiting athletic talent for schools. The problem now has become whether this type of alien is to become the sovereign ruler of college athletics, or whether supreme authority shall rest with the proper school heads."

Maj. Griffith left early today for Iowa City in response to a request by University of Iowa officials that he enlighten them as to the reasons for the ouster. He said he was going "not as a prosecutor, nor as a defender."

"I probably will give them a detailed explanation," he said, "but I may not."

ON TIRES 8¢ WEEKLY ON CREDIT
PUBLIC SERVICE TIRE COMPANY
PLAZA BLDG., CORNER 5TH AND 6TH AVES
ATLANTIC 5266

ROCKS AHEAD FOR GENEVA TRACKERS

By JESS CARVER.

For the first time since the organization of the Tri-State Conference, a school other than Geneva stands a chance of winning the organization's track and field championship. The Conference members will fight it out for the title at Reeves Stadium, Beaver Falls, Memorial Day afternoon.

Westminster College's well balanced squad, which came within 10 points of beating the Covenanters in a dual meet, is the choice of the boys along the curb stones to upset the three-time champion Genevians. With Duquesne and Bethany certain to cut heavily into the scoring pie, and with the Titans more powerful than they have been for the past five years, Geneva is conceded nothing more than a long, tough afternoon Thursday.

The University of Pittsburgh varsity trackmen, five in number, who will represent this locality in the I. C. A. A. A. A championships in Philadelphia Friday and Saturday of this week will leave Wednesday night for Philadelphia. Pitt will send its big Five consisting of Capt. Vic Pickard, pole vaulter; Pete Bowen, sprinter; Everette Utterback, jumper; Don Gwinn, hammer thrower, and Ed Knoblock, hurdler, to Philly.

Clarence Keefer, Mountaineer hammer tosser; Riley, middle distance star, and Montgomery, the West Virginia sprinter and hurdler, will represent West Virginia U. in the intercollegates.

THOMAS BEATS SMILERS

The Pleasant Valley Smilers dropped down to third place in the City League last evening as a result of losing to the J. L. Thomas Club at Bloomfield, 10 to 2. Leon, pitching his first game for the winners, let the opposition down with six hits.

The Homestead Aces tightened their hold on first place in the Tri-Borough League by scoring their second straight victory, defeating the Owls, 3 to 2. The game was a pitchers' battle between Cramer of the Aces and Hurst of the Owls, the former allowing six hits and the latter seven.

A no-hit, no-run game featured the only contest in the Crafton-Ingram Church League, Watson of Ingram turning in the rare pitching feat at the expense of Hawthorne. The score was 5 to 0. Watson gave only one base on balls.

Grove City defeated the Homestead Grays, 6-1, at Grove City.

Kilburn, Stopped, To Forfeit Purse

Announcement was made by Boxing Commissioner Havey J. Boyle today that the purse of Midget Kilburn, of Philadelphia, would be forfeited for his unsatisfactory showing against Tony Herrera, the Mexican lightweight, of Chicago, in the scheduled 10-round bout at the Washington (Pa.) Gardens last night. Kilburn proved no match for Herrera and took the full count in the third round. His manager, Al Lippe, also may fall under the commission ban.

Chuck Zelnack, husky Glassport battler, won by technical knockout over Bob Krape, of Pittsburgh, in the third round of the semi-final.

Eddie Anderson, of Washington, won the decision over Joe Todd, of Donora, in six rounds. Young Bruce, of Burgettstown, and Johnny Dodge, of Washington, battled six rounds to a draw.

Long's Sport Comment

(Continued from Page Twenty-two.)

are Burleigh Grimes, of the Pirates; Clarence Mitchell, of the Cardinals; Urban Faber, of the White Sox, and Jack Quinn, of the Athletics.

ONE of the greatest surprises of the major league baseball season has been the sudden development of Willie Kamm, White Sox third baseman, into a hitter of remarkable attainments. Kamm played five straight years in the American League before he batted as high as .300. He reached the goal last season with a mark of .308. But this season he is actually the leading hitter of the Barnard circuit. After dropping to .395 he has again boosted his average above the .400 mark and is heading the field by a goodly margin over the remainder of the league's strong hitters.

Willie Kamm

KAMM himself declares that his sudden rise to the heights of batting fame is due merely to the smiles of old Dame Fortune. "It's just luck," he said when asked to explain how he had happened to pass Gehrig, Ruth, Simmons, Heilmann, Goslin, Jamieson and other great hitters to reach the .400 class.

"Yes, it's just luck," he repeated. I have been hitting the ball hard and right out of the way of the fielders, that's all. That's the way I always have hit it, but until this spring, the fielders got in the way. I am hitting balls this year that heretofore I did not hit at. There is no great story to it. I am as greatly surprised as any one."

Minor Leagues

GAMES TODAY.

AMERICAN ASSOCIATION.
Louisville at Toledo.
Indianapolis at Columbus.
Milwaukee at St. Paul.
Kansas City at Minneapolis.

INTERNATIONAL LEAGUE.
Toronto at Buffalo.
Newark at Baltimore.
Jersey City at Reading.
Montreal at Rochester.

SOUTHERN ASSOCIATION.
Nashville at Atlanta.
Mobile at Little Rock.
New Orleans at Memphis.
Chattanooga at Birmingham.

MIDDLE ATLANTIC LEAGUE.
Jeannette at Charleroi.
Fairmont at Scottdale.
Clarksburg at Johnstown.
Wheeling at Cumberland.

CENTRAL LEAGUE.
Dayton at Erie.
Canton at Akron.
Springfield at Fort Wayne.

NEW YORK-PA. LEAGUE.
Wilkes-Barre at Syracuse.
Scranton at Binghamton.
Harrisburg at Elmira.
York at Williamsport.

STANDING OF THE CLUBS

INTERNATIONAL LEAGUE.

	W.	L.	Pct.		W.	L.	Pct.
Rochester	22	11	.667	Newark	14	17	.452
Reading	18	13	.552	Buffalo	13	16	.448
Baltimore	19	16	.543	Montreal	13	20	.429
Toronto	18	16	.543	Jer. City	12	20	.375

AMERICAN ASSOCIATION.

	W.	L.	Pct.		W.	L.	Pct.
Kan. City	23	8	.742	Milwaukee	14	18	.438
Minneapls	25	10	.714	Toledo	14	21	.400
St. Paul	18	17	.514	Louisville	13	21	.382
Indnapolis	17	19	.472	Columbus	14	24	.368

MID-ATLANTIC LEAGUE.

	W.	L.	Pct.		W.	L.	Pct.
Charleroi	10	5	.667	Jeannette	8	7	.533
Scottdale	9	5	.643	Wheeling	6	7	.462
Clarksburg	9	5	.643	Fairmont	5	11	.312
Cumb'land	8	7	.533	Johnstown	4	12	.250

SOUTHERN ASSOCIATION.

	W.	L.	Pct.		W.	L.	Pct.
Birmham	25	14	.641	Atlanta	18	22	.450
N. Orleans	25	18	.581	Mobile	18	22	.450
Memphis	21	17	.533	Nashville	16	21	.432
Lit. Rock	19	22	.463	Chat'nooga	16	22	.421

CENTRAL LEAGUE.

	W.	L.	Pct.		W.	L.	Pct.
Erie	17	9	.654	Ft. Wayne	12	15	.400
Akron	15	10	.600	Springfield	10	15	.400
Dayton	14	12	.538	Canton	12	19	.387

NEW YORK-PENNSYLVANIA.

	W.	L.	Pct.		W.	L.	Pct.
W'msport	16	6	.727	Wilke-Bar	11	14	.440
B'amton	14	8	.636	York	9	12	.429
Harrisbg	12	9	.571	Syracuse	9	12	.429
Elmira	12	11	.522	Scranton	5	16	.238

RESULTS YESTERDAY.

INTERNATIONAL LEAGUE.

Baltimore	7	Newark	6
Jersey City	9	Reading	5
Rochester	5	Montreal	2
Toronto	6	Buffalo	1

SOUTHERN ASSOCIATION.

Mobile	2	Little Rock	0
Memphis	5	New Orleans	2
Birmingham	4	Chattanooga	2
Atlanta-Nashville, rain.			

AMERICAN ASSOCIATION.

Louisville	10	Toledo	1
Indianapolis	4	Columbus	3
Kansas City-Minneapolis, rain.			
Milwaukee-St. Paul, rain.			

MID-ATLANTIC LEAGUE.

Wheeling	7	Cumberland	5
Clarksburg	8	Johnstown	7
Jeannette	16	Charleroi	1
Fairmont	7	Scottdale	6

CENTRAL LEAGUE.

Akron	8	Canton	6
Ft. Wayne	14	Springfield	10
Dayton	7	Erie	5

NEW YORK-PA. LEAGUE.
York ..... Rain ..... Williamsport
Other clubs not scheduled.

Six Bouts Feature Charvis Club Affair

Six fast bouts featured the regular monthly smoker of the Charvis Club of McKees Rocks, held in Lithuanian Hall last night. Five of the six battles were decided on points, one, the Bob Kasey-Kid Kolinsky fracas, ending in a technical knockout with Kasey winning.

TRIO OF GOLF TOURNEYS ON TODAY

By VERN SWARTSFAGER

Three tournaments in a golfing way are on the books for today, one at the Country Club of Pittsburgh, another at the Edgewood Country Club and a third at Westmoreland.

The Women's Golf Association of Western Pennsylvania will stage its inaugural one-day tournament at the Country Club, and it is anticipated that a large and strong field will tee off. There have been several league team matches in the two sections playing for the championship, but as yet no regular tournament has been run off, so it may be expected the class of the season's golf in the women's ranks will be brought out today.

The Hotel, Club and Restaurant Golf Association of Pittsburgh, of which Harry Kramer is president, will stage another of its one-day tournaments at the Edgewood Country Club, following up the competition with a dinner in the evening. The boys will get under way shortly after noon.

A club affair will be held at the Westmoreland Country Club when the women golfers of that club hold their first one-day tournament. Another is slated for a week later.

H. M. Reed, scoring an 89 for low gross in Class A, won the first leg on the championship cup of the Traffic Club golf tournament at Westmoreland yesterday. Low net in Class A was turned in by E. E. Cole, who scored a 78.

The low gross score in Class B was recorded by G. M. Woods with a 93. Low net honors went to H. M. Corbett with 71. In Class C, H. D. Wilkerson turned in a card of 102 for low gross and G. C. McCleary low net with 74.

FLORSHEIM SPORT SHOES

The two-tone effects to be had this season in FLORSHEIM Sports are *so distinctive* that it is important for the well dressed man to have and wear a pair—for all outings and sport events.

Most Styles $10

Van Deventer
STORES:
203 SIXTH ST., AT PENN AVE.
202 FIFTH AVE., near Market St. 444 WOOD ST., near Fifth Ave.

Foil Wrapped or Plain
Take Your Choice
Some men prefer JOHN RUSKINS foil wrapped—others, plain. Which ever you select you're sure to get the best and biggest cigar value in the world at 5c. JOHN RUSKINS are different from all others and equal to any sold at 10c. Why buy ordinary cigars at 5c when you can buy JOHN RUSKINS.
THE SILLER, NARTEN, BARNES CO.
Distributors, Pittsburgh.
5¢ was 8¢

GTAC PAYMENT PLAN GTAC
General Tire Acceptance Corporation

Don't Let Tire Trouble Spoil Your Holiday Trips

Equip now with the best. Pay as you enjoy the extra mileage, greater protection and freedom from trouble all General users know.

Weekly Payments As Low As

88c

The only tire payment plan of its kind—factory financed—eliminating high interest—giving the benefit of top quality at the greatest saving, on terms to suit every income.

Pittsburgh's Leading Tire Store

CAMPBELL & CO.
Open Evenings Till 9, Sundays Till 5
Bigelow at Bloomfield Bridge Phone Mayflower 1275

The GENERAL TIRE
—goes a long way to make friends

W·L·Douglas Shoes

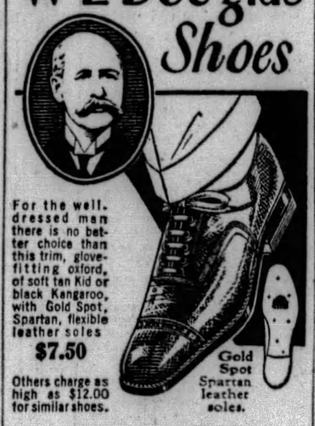

For the well-dressed man there is no better choice than this trim, glove-fitting oxford, of soft tan Kid or black Kangaroo, with Gold Spot, Spartan, flexible leather soles
$7.50
Others charge as high as $12.00 for similar shoes.
Gold Spot Spartan leather soles.

Other styles in black and tan kid with oak leather soles $5 to $8.

KID SHOES FOR SUMMER WEAR

PERHAPS your winter-weight shoes are already tiring your feet! Why not change to a pair of black or tan kid shoes? You will be delighted with the cool comfort of kid shoes.

Only a manufacturer of long experience in making kid shoes, with shoemakers skilled in working on fine leathers, can make high grade kid shoes to sell at such reasonable prices. We make and sell more fine kid shoes than any other manufacturer in the world.

One of the largest buyers of shoes in this country said: "When it comes to Kid shoes, Douglas gives more for the money and beats them all"

America's Best Known Shoes
Men's $5 to $8.50—Women's $5 & $6
Boys', Misses' and Childrens'
$3.50 $4.00 $4.50

W. L. DOUGLAS SHOE CO.
Factories at Brockton, Mass.
125 stores in principal cities.
Write for catalog, if not sold in your town

W. L. Douglas Stores in Pittsburgh
417-419 E. Ohio St., North Side
203 FIFTH AVENUE
East Liberty: 6237 Frankstown Ave.
Wheeling: 1209 Market St.
OPEN SATURDAY EVENINGS

61,626 NEW CUSTOMERS

IN 3 MONTHS IS A NEW RECORD IN TRULY WARNER STORES

THE increase for the first quarter was the largest in the history of this Company. And if it were possible, I would like to write a letter to each new customer to let him know how much I appreciate his patronage.

I am beginning to think that we are about the only one left in the Hat business. I notice that most of the stores that used to carry nothing but Hats are now selling neck-ties, scarfs, spring overcoats, shoes, shirts, garters, collar buttons and suspenders—everything but Sealing Wax and Sailing Ships.

In looking at some of the windows, I got the impression that Hats were a side line—and I don't believe a man wants to be "sold" a little of everything when he comes in to buy a hat.

I'm still just old-fashioned enough to believe that a Hat Store is the best place to buy a Hat. That's why I have not tried to make a Department Store out of a Truly Warner Hat Store.

My "Twins" keep me pretty busy. It's a lot of fun to reproduce an Expensive Style at an Inexpensive Price.

I really think that one reason for our big increase is due to the fact that the public now knows that the Styles we show in our Windows are "Style Twins" of the most Expensive Styles seen in the most Exclusive Shops in London, Paris, or U. S. A.

Today every store that carries Hats will display in their windows—Hats made of Straw. We will show you the Straw "Style Twins" of the newest styles that our Style Scout saw in Cannes, Monte Carlo, Biarritz—not forgetting our own Miami and Palm Beach.

I believe our collection of Straw "Style Twins" represents the greatest variety of new styles and the largest assortment of fine braids at the lowest prices ever presented by us or anyone.

"FLEXIBLE-TWINS"
$2.85
Light—Cool—Comfortable

FLEXIBLE "TWINS"

CONCEALED COMFORT

All Style on the Outside—All Comfort on the Inside.

In this Flexible "Style Twin" the "flexible" feature is concealed. The insertion of a soft, pliable braid is seen only in the under-brim.

In my opinion, it's an improvement of a comfort feature introduced by a high-priced maker at TWICE my PRICE——$2.85.

Truly Warner
Headquarters For Hats
214 FIFTH AVENUE Open Evenings

Then There Is the Goof Who Thinks Kipling Is a Game

★ SUN-TELEGRAPH ★ SPORTS ★

TWENTY-FOUR TUESDAY, MAY 28, 1929

McTIGUE STOPPED

NEW YORK, May 28.—(AP.)—George Hoffman, former national amateur heavyweight champion, knocked out Mike McTigue, former light-heavyweight champion in the second round of their match at the St. Nicholas Arena, last night. McTigue's comeback campaign thus comes to an end. In his first test, he outpointed Paul Hoffman, of Holland.

BABE A SECOND

PHILADELPHIA, May 28.—(INS.)—Babe Ruth, King of Swat, today joined the camp of Jimmy Byrne, the Louisville southpaw, who boxes George Godfrey here June 3. Ruth sent a check to the State Athletic Commission today for a second's license so he can work with Byrne.

DISTRICT RING CARD FULL TONIGHT

(Continued from Page Twenty-two.)

a job as a steel plant policeman in Clairton and only recently returned after a siege of prepping in Chicago gymnasiums, and has been going like a whirlwind. He has won twice and drawn once in three bouts with Slambang Harry Taylor, at Johnstown, drawn with Buck Griffiths at Cumberland and knocked out Al Rammey, German lightweight, at Johnstown.

Mushy Callahan, junior-welterweight champion, meets Dummy Mahan in a title match at Los Angeles tonight. Walter O'Keefe, of Alliance, boxes Louis Spring, of Cleveland, and Al Kindler, of Alliance, meets Roger Brooks, of Cleveland, in a double windup of two six-round bouts at Alliance, O.

ROBERTSON WOULD RETURN

Homer Robertson, former local Negro middleweight, who has been fighting out of Boston for several years, but whose folks still reside here, is anxious to return to Pittsburgh for battles, according to his manager, Solly Snyder. He has boxed Phil (K. O.) Kaplan, Maxie Rosenbloom and Chief Elkhart here and shown good form and recently has been priming Jim Maloney, Boston heavyweight, for the latter's successful comeback bouts.

Lou Brown, of New York, new manager of Jack Zivic, is considering offers of bouts for the local welterweight against Joe Dundee or Eddie Polo at Newark, N. J., and also has a bid for an open-air battle in Boston. He also has an offer for Sandy Seifert, the North Side heavyweight, to train with Max Schmeling for the latter's fight with Paulino Uzcudun, in July.

A number of improvements in handling the crowd will be made for the next show at Meyers Bowl, North Braddock, according to Apples Meyers, the manager of the plant. More entrances will be used to prevent the crush that occurred on opening night, and the ushers will be redrilled in their duties. The gate for the Benny Bass-Steve Smith bout totaled a little less than $7,000 and the place was filled. It is believed a lot of persons jammed their way through in the rush without tickets and the others threw their stubs over the wall to friends on the outside, who showed only half of the pasteboards in the general crush, accounting for the comparatively small showing at the box office. Bass received a guarantee of $2,500 and Steve $1,500 and the club netted only around $1,500 on the venture.

PIAI AFTER M'TIERNAN

Johnny Piai, of Greenville, injured both of his fists in his recent battle with Larry Madge, of Cleveland, here, and has been forced to lay off until they mend. He wants a shot at Buck McTiernan when he gets back into action.

Bobby Lerman, of Midland, writes that Bobby Amster, his hard-hitting lightweight, of New Jersey, will be here within a few weeks to fight at the clubs in this vicinity. Amster has boxed Ruby Goldstein, Ray Mitchell, Gene Johnston, Solly Castellane, Teddy Welch, Eddie Anderson, Al Bryant, Tony Vaccarelli, Murray Elkins and others. Lerman also is handling Mike Moran, Nick Caruso and Rosy Pansey.

Minneapolis has a new heavyweight hope in the person of Dick Daniels, former University of Minnesota student, who in three years has fought his way up from the bantamweight ranks and now, at 20, is 6 feet tall and scales more than 175 pounds. He claims to have won 69 bouts in 71 starts and is managed by Mike Collins. He is a fine drawing card in his home town and it might be well to keep an eye on him.

Jack Steele, of Cleveland, wants to break in here with his two welterweight aces, Dick Ramies, the Mexican, who recently defeated Jack Zivic at Canton, and Mike Payan, the Indian, both of whom have met many of the stars in their class.

Joe Corelli, of Erie, and Jimmy Belmont, of Braddock, has been matched for the semi-final at the Moose Temple Friday night.

Jess Hoak, of McKeesport, and Jackie Murray, of the Hill, have been rematched for the second bout and Georgie Bretsch, former national junior amateur welterweight champion, will meet the best available foe in the opener.

PITT FROSH WIN

The University of Pittsburgh freshman tennis team defeated Carnegie Tech in the stadium yesterday, 6 to 1. Pitt's only defeat came in the second doubles setto.

Tad's Immortal Fight Stories

By TAD

(For 30 years, Tad (T. A. Dorgan), one of the greatest cartoonists and sports authorities, covered the "fight game." Shortly before his death, recently, he wrote and illustrated a score of stories describing, in his inimitable style, those ring battles which for thrills and sensationalism were stamped indelibly in his mind. These reminiscences deal not only with fights in which titles were at stake, but also with thrilling affairs staged in private and at the smaller clubs. This story is one of the series. Others will follow.)

MR. SAMUEL LANGFORD, of Bawston, "brought home the bacon" at the Sharkey Club, New York, September 25, 1907. He met Jim Barry, the Chicago light-heavyweight, that night and just nosed in under the wire first.

Barry had weight, reach and height on his colored opponent, and it looked to be a cracking go. When the bell brought them together in the first round, Barry hunched his shoulders, put his head down, and tore into Mr. Langford's body the way a goat dumps a clown in the circus.

He simply ripped them into Sam's body until the latter was forced to break ground and hold. They backed away and Barry tore in again, whaling with both left and right, and all landing clean and straight. The crowd started to sit up now, and Mr. Langford wore rather a worried look. He figured Barry a bit softer than that, and walked around a bit to size him up. Barry gave him no rest, but belted him twice again in the stomach and then shot over a right on the ear that dropped Sam to the floor for the count of nine. The Boston man arose and caught Barry an inside right flush on the jaw that shook him up as a pile-driver would.

Barry came in again and both slugged. Langford limped on his right foot a bit and seemed hurt. There was another fierce mix and then the bell. After Langford was seated it was learned that he turned his ankle trying to get away from Barry before the knockdown, and it was a great handicap all through the fight.

They started the second with a mix-up and Barry rushed again. Langford met him with an inside right to the jaw and Barry fell or him and then on the floor head first. It looked as if he was out for good, but he struggled to his feet at the count of nine and hugged like a bear until the referee broke them apart. Langford gave him a terrible licking in this round and Barry reeled all over the ring, holding on the better part of the time and stalling the rest. It was a tough round to go through, but Barry did it the best he could and got away with it. He staggered to his corner at the bell, and was given a good sousing with water which brought him back pretty strong for the third.

IN this round, Langford copped him again with that stinging right, and, as Harry fell in a neutral corner, he pulled the colored man with him. By the time they were untied and pulled up the Chicago man's head had cleared, but he went back to the bear tactics and stalled a great deal, Langford was master of the situation now, and ripped them into Barry's jaw and body with a vim. Barry had shot his bolt after the first round and now was on the lookout for the wicked right of his opponent.

Langford was the better boxer, also the better hitter. When he stung Barry the latter was either groggy or held on to save himself from a further treatment. He belted the colored man about the body, but his sting was gone and Langford didn't seem to mind him. In the last three rounds, Barry fought gamely, landing punch for punch, but the old kick was not there.

Langford pulled him on for leads, crossed him with that fearful right and had him bad four or five times, but the Windy City man gamely responded each time. Toward the last of the sixth round, Barry made a spurt and banged Langford over against the ropes, where he gave him the best whaling of the fight. It was a great rally, but it did not win the fight for Barry, who was tired and weak.

Miss Jacobs to Pair With Betty Nuthall

LONDON, May 28.—(AP.)—Helen Jacobs' first appearance of the year on British tennis courts will occur at Chiswick Park this week when she will be the partner of Betty Nutall in the Middlesex women's doubles tournament. Miss Jacobs, America's second ranking star, is a guest at the Nutall home.

Elizabeth Ryan, American veteran now living in England, was to have paired with Miss Nutall, but will be unable to play because of illness.

Pete Gavuzzi Cuts Salo's Bunion Lead

EL PASO, Tex., May 27.—(AP.)—Pete Gavuzzi, of Southampton, England, led the bunion derby into El Paso yesterday on the fifty-eighth lap, running the 38 miles from Fabens, Tex., to El Paso in 3:23:40.

By his victory, Gavuzzi sliced 31 minutes and 20 seconds from the total elapsed time of Johnny Salo, Passaic, N. J., policeman, who finished fifth in 3:55. Salo's lead is 42 minutes and 30 seconds.

Herbert Hedeman, New York, finished second in 3:51:05.

Kennywood Meet Officials Named

Capable officials have been chosen to handle the modified marathon race and track and field meet at Kennywood Park on Thursday as part of Greater Pittsburgh's Memorial Day celebration.

W. S. Haddock, president of the Allegheny Mountain Association, A. A. U., will referee both the marathon and the track meet. Henry J. Blum will start the distance event, and John T. Taylor will be starter of the events at the park.

The marathon judges are William Simendinger and J. F. Mooney and the timer and examiner is Dr. H. M. Fink.

The judges of the track and field events are William Simendinger, A. B. McSwigan, John Karcis and Dr. Fink. The clerks of the course are C. W. Beigle, Sr., Don Fletcher, Alex Baun and Ben Bright.

Going away over the holiday?

THE roads will be crowded and nothing is so embarrassing to a driver as tire trouble in heavy traffic.

Let us go over your tires now. A spare tire, a tube or even just a patch may prevent a ruined holiday or a hurried repair job by some "sharpshooter" along the road.

Don't be at the mercy of "premium price" service stations.

Come in and let us help make your trip a success. You'll find our service good and our prices right.

KELLY SPRINGFIELD

AUTHORIZED PITTSBURGH DEALERS

DuPONT & SCHWARZ, 349 Wyoming St.
BUSSE'S GARAGE, Mansfield Ave. (Crafton Blvd.)
CITY TIRE CO., 21 Second Ave.
COMMERCIAL GARAGE, 1600 Locust St.
A. M. BALDINGER, 609 W. Diamond St.
BECKER & COLE, 537 Wilmot St.
BRECKEL AUTO ELECTRIC CO., 3935 Perrysville Ave.
McCOY AUTO ACCESSORIES, 7237 Kelly St.
MILLER MOTOR CO., 2014-22 West Liberty Ave.
FRED C. MUGELE CO. 1807 Fifth Ave.
PITTSBURGH PARKING GARAGES, Inc. 555 Sixth Ave.—415 Penn Ave.
DOWNES AUTO SERVICE, Irwin Ave. Blvd. at Charles St.
HIGHWOOD SALES & SERVICE CO., 2901 Brighton Road.
INDEPENDENT TIRE & REPAIR CO., Center and Euclid Aves.
STIMMELL'S GARAGE, 6842 Kelly St.
C. H. THOMAS, 55 S. Tenth St.
WILKINS SERVICE STATION, Wilkins Ave. & Wightman St.
WISE MOTORIST SUPPLY CO. 215 Wood St.
D. H. SHULL, 5418 Second Ave.
LEON E. SIVITZ, 4712 Baum Blvd.

METROPOLITAN PITTSBURGH DEALERS

West Carnegie Motor Co., Carnegie.
E. H. Jennings Bros. Co. Coraopolis and Crafton.
Liberty Motor Sales Co., Dormont.
Samuel McKnight Hdwe. Co., Bellevue.
Arthur Martin, Bellevue.
G. J. Kubler, Bridgeville.
Pan Handle Petroleum Prod. Co., Burgettstown.
George Hoch, Canonsburg.
Clairton Service Station, Clairton.
Broad Street Filling Station, Leetsdale.
E. S. Rhoades, McDonald.
Hanover Heights Service Station, McKees Rocks.
Piri's Filling Station, Duquesne.
E. P. Seitz, Etna.
Hays Junction Service Station, Hays.
Haysville Auto Co., Haysville.
R. S. Arnold, Houston.
Ingram Garage, Ingram.
W. J. Dible, Wilkinsburg.
Hobe Motor Co., Wilkinsburg.
Peter Kliment's Garage, Wilkinsburg.
Clearview Garage, Mt. Lebanon.
Hollywood Service Station, Mt. Lebanon.
W. F. Sickman, Mt. Oliver.
C. E. Stoner, Oakmont.
Wright Bros. Garage, West View.

Greater, Gripping All-Weather Traction for Pittsburgh Hills

Get New GOODYEARS At ALCO For the Holiday Trip

Turn in from the boulevard at our drive-in station. Park your worn tires here and take our liberal allowances (same as dollars saved) in special holiday part payment for Supertwist Stock-absorbing Goodyears. You may want husky road-gripping ALL WEATHERS (6-ply or Standard). You may want the king of ALL tires—new DOUBLE EAGLES. Make the trip on GOODYEARS! Low prices.

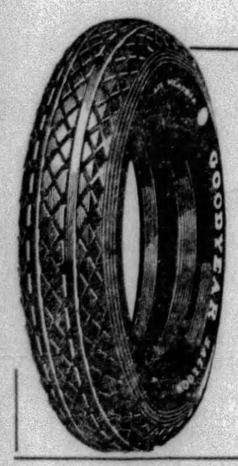

Special Holiday Trade-in Allowances on Double Eagle and All-Weather Tires

Make the Trip on Goodyear TIRES

Charge Accounts

The New Goodyear Pathfinder

A GREAT tire—thick-treaded, road-gripping; built with Goodyear's own, exclusive shock-absorbing SUPERTWIST Cord. These splendid tires assure a happy trip, trouble-free and comfortable—with thousands upon thousands of trouble-free miles to follow. Drive in. Save. Be satisfied. Have Alco's service.

29x4.50	$ 6.89	31x5.25	$10.55
30x4.50	6.98	29x5.50	10.90
29x4.75	8.35	30x5.50	11.10
29x5.00	8.65	31x6.00	13.79
30x5.00	8.85	32x6.00	13.98
31x5.00	9.25	33x6.00	14.20
30x5.25	10.25	32x6.50	15.85

30x3½ $5.38

29x4.40 $6.15

Lifetime Guarantee

SPEEDWAY Tire and Tube, 30x3½ $5.15

SPEEDWAY Tire and Tube, 29x4.40 ..... $5.95

Special Holiday Trade-in Allowances

Truck Tire Service 15 Second Ave.

Alco Tire Co. 3556-62 Bigelow Blvd

Mayflower 5300

BUY KELLY TIRES NOW AND FORGET TIRES FOR THE BALANCE OF THE YEAR.

INDEPENDENT TIRE & REPAIR CO.

MOntrose 5004 CENTER AND EUCLID R. C. Smith, Jr.

Pay a "voice visit" back home. Chat with those friends you haven't seen for months . . .

TELEPHONE for a thrill!

WHO'S WHO? LOOK IN THE TELEPHONE DIRECTORY

DOAK RELEASED

ST. LOUIS, May 28.—W. L. (Bill) Doak, veteran spitball pitcher, has been given his unconditional release by the Cardinals. Doak, a veteran of 16 campaigns in organized baseball, was one of the three remaining registered spitball hurlers of the National League.

Uhle and Lyons Are for Shorter Hours and More Runs for Their Side

★ SUN-TELEGRAPH ★ SPORTS ★

TUESDAY, MAY 28, 1929 — TWENTY-FIVE

BREWERS GET STAHL

MILWAUKEE, May 28.—(AP.)—Acquisition of Ivy Griffin, star first baseman of the Louisville baseball team of the American Association, by the Milwaukee club has been announced by Louis Nahin, vice president of the latter club. Griffin, a former Milwaukee player, will report to the Brewers immediately.

Geneva Netmen Meet Waynesburg

WAYNESBURG, Pa., May 28.—The Waynesburg College tennis team will be in action twice this week, both matches being scheduled for foreign courts. Today the Yellow Jacket netmen will be pitted against the Geneva College racquet wielders in a match at Beaver Falls, while on Thursday, Coach Brock's men will go to Phillipi, W. Va., to meet Broaddus College in a return engagement.

Gus Faces Test In Marin Palestina

BOSTON, May 28.—(AP.)—Gus Sonnenberg's heavyweight wrestling championship appears to be in greater danger tonight than in any of the 60 odd bouts he has engaged in since toppling Ed (Strangler) Lewis from the throne five months ago. Marin Piestina, so-called trust-buster, who has chased every wrestling champion for the past 10 years, is to have his chance.

"Why smoke an imitation when the ORIGINAL costs no more?"

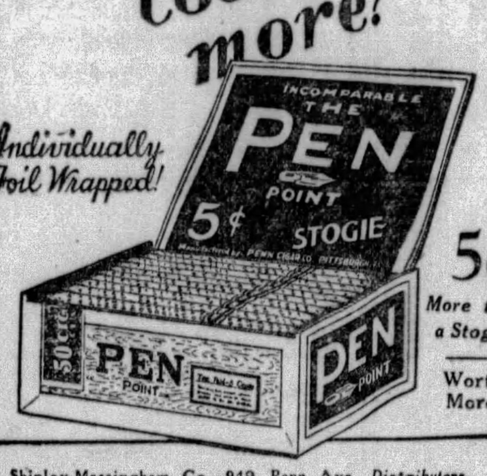

Individually Foil Wrapped!

5c
More than a Stogie.
Worth More.

Shipley-Massingham Co., 949 Penn Ave., *Distributors.*
(Penn Cigar Co., Mfrs.)

Buc Averages

BATTING RECORDS

	AB.	R.	H.	2B.	3B.	HR.	TB.	Ave.
Stroner	7	0	3	1	0	0	4	.429
French	21	2	8	1	0	0	9	.381
Riconda	11	3	4	2	0	0	6	.364
Comorosky	60	19	21	3	2	1	30	.350
L. Waner	143	24	50	8	6	0	70	.350
Memsley	41	2	14	3	1	0	19	.341
Bartell	111	17	36	9	1	0	47	.324
P. Waner	131	26	41	8	3	2	61	.313
Swetonic	16	4	5	2	0	0	7	.313
Sheely	116	13	35	5	2	2	50	.302
Traynor	126	23	38	10	0	0	48	.302
Grantham	114	31	31	11	0	5	57	.272
Jones	39	5	10	2	1	0	14	.256
Adams	75	12	19	2	0	0	21	.253
Braxne	16	1	4	1	0	0	5	.250
Fussell	4	1	1	1	0	0	2	.250
Kremer	12	1	3	1	0	1	7	.250
Brickell	12	0	3	0	0	0	3	.250
Hargreaves	79	5	19	2	1	0	23	.241
Grimes	29	3	5	1	1	0	8	.172
Petty	12	0	1	0	0	0	1	.083
Linton	3	0	0	0	0	0	0	.000
Dawson	0	0	0	0	0	0	0	.000
Hill	9	0	0	0	0	0	0	.000

PITCHERS' RECORDS

	W.	L.	H.	SO.	IP.	Pct.
Grimes	7	0	78	20	82 2-3	1.000
Braxne	2	0	23	14	27	1.000
Fussell	1	0	17	1	0	1.000
French	3	2	43	23	48 2-3	.600
Kremer	3	2	38	17	34	.600
Swetonic	2	3	54	10	41	.400
Petty	2	3	39	10	32 1-3	.400
Hill	0	2	29	9	21 2-3	.000
Dawson	0	0	6	1	2	.000

DRIVERS READY FOR GRINDS

Auto racers who will face the starters' guns at Ebensburg, Bridgeville, Apollo and Monongahela in the four Memorial Day automobile races carded for the district will spend today and tomorrow putting the finishing touches on their machines, many of them taking trial spins about the various tracks. The entry lists at all tracks will close tonight.

The officials of the 100-mile Ebensburg race expect to have 20 cars in line for the start on Thursday. Art Stewart, Greensburg; Speed Fechter, Pittsburgh; Sammy Grabiak, Slickville, Pa., and Benny Buntz, Johnstown, have been established as favorites in this event.

The ticket sale for the Bridgeville board track, 100-mile race, opened in the downtown agencies yesterday. With a number of crack drivers and cars entered, the directors of the event expect a record turnout.

Jack Reed, a West Coast driver, and one of the late entrants for the 50-mile spin at Apollo, sent his machine around the Apollo track in trial spins yesterday. He reported his car as being ready for a record-breaking performance Thursday.

BUCS AT HEELS OF LEADING BRUINS

By LES CONKLIN.
International News Service.

NEW YORK, May 28.—A bold, blustering Buccaneer, Donie Bush, is the bogey man of the National League these days, for his Pirates are in a hitting mood and that means trouble for all hands. Their slugging, plus the pitching of Grimes and the return to form of Petty and Kremer, make a combination that is hard to beat.

The Bucs have won their last six games and are only half a game behind the league-leading Cubs this morning. They jumped to second place by routing St. Louis again, 16 to 1, for their sixth win in eight games with the champions this season. Petty southpawed the Cardinal sluggers to death while his mates pounded Hallahan and Sherdel for 14 hits, George Grantham leading the attack with two home runs and a single.

The directors of the Cincinnati club gave Manager Jack Hendricks a vote of confidence, whereupon the Reds stepped right out and trimmed the Cubs, 8 to 5, ending their losing streak of nine defeats. A six-run rally in the eighth shook Sheriff Blake loose from his shoestrings, while Jakie May went the route for the winners.

The Phillies got back into the first division by two-timing the Braves, 2 to 1 and 3 to 1. Benge and Willoughby did the pitching and lots of it.

The rejuvenated White Sox also took both ends of their double bill with Detroit, 7 to 4 and 6 to 5, coming from behind to win both games. Thirty-six players, including nine pitchers, labored in the night cap, Tommy Thomas winning his game with a single in the fourteenth inning.

George Blaeholder pitched his second victory of the series as the St. Louis Browns subdued Cleveland, 3 to 1.

Babe Ruth smacked two homers and Lou Gehrig one, but it was all in fun, the occasion being an exhibition game with the Hartford, Conn., club.

STOWE HIGH WINS

The Stowe Township High School nine defeated the Dormont High School team, 2 to 1, yesterday in a well-played game.

WILLS, HUNTER BEATEN IN NET FINAL

PARIS, May 28.—(INS.)—Henri Cochet, of France, and Miss Eileen Bennett, of England, successfully defended their mixed doubles title in the French hard courts championships today by defeating Francis T. Hunter and Miss Helen Wills, of the United States, in the finals, 6-3, 6-2.

The defending champions played in unbeatable form. Their superb defense parried every rally of the Americans. Both Hunter and Miss Wills fought hard for every point, but all to no avail. Their opponents broke through their service often and scored points when they were needed most.

The American contingent fared better in the men's singles. Bill Tilden advanced to the fourth round by defeating Edouard Dupiaix, of France, in straight sets, 6-3, 6-4, 6-0.

Wilbur (Junior) Coen, of Kansas City, also advanced to the fourth round by defeating the Britisher Collins in a hard-fought four-set match. The score was 2-6, 8-6, 6-2, 6-0. The American youngster started slowly, but after losing the first set and having difficulty in subduing his opponents in the second, he swept through the last two sets in brilliant fashion.

In the women's singles, the United States suffered a reversal when Miss Edith Cross, of California, was defeated by Mlle. Berthet, of France, in a second-round match, 6-3, 10-8.

Miss Cross fought grimly for every point and almost turned the tide in the second set, but the French girl's steadiness was too much for her. Mlle Berthet's mother was born in San Francisco and married a Frenchman.

Today's Scratches

Fairmount.

First race—Hengist, Jane Brooker, Arrogant, Bright Plume, Mrs. Snider, Black Nan.
Sixth race—Adams Apple, Common Denominator, Boulevardier, Imperator, Dream Life, Cannon Club.
Weather clear; track fast.

Bainbridge.

Second race—Joe Engel, Athey, Owens, Red Leather, Princeton, Chatter Nella.
Fourth race—Brumfield.
Seventh race—Shasta Lady.
Weather, light rain; track fast.

Churchill Downs.

First race—Turnover, The Bat, Colonel Gilmore, Geyser.
Second race—Long Lashes, Lelia Peachy, Rattle.
Third race—Deputy, Bonny Basil, Zeta, Queen Royal, Downcast, Coohoogan.
Fourth race—Thunder Girl, Neptune, Sir Davis O'Neil, Lida Love, Little Scout.
Seventh race—Frank Fullen, High Storm, Stignatius.
Weather clear; track fast.

Thorncliffe.

First race—Storm Queen, Ore, Silver Wedding, Canada, Autumn Fire.
Second race—Margaret Helen, Ignite, Lawn View.
Third race—Cudgeller, Intense, Sunmeta, Cedar Crest, Brevet.
Fourth race—None.
Fifth race—Imbros, Sweetest Song.
Sixth race—Arrant Jade.
Seventh race—Aversion, Genial, Sucky, Spanish Flier, Rea Lady, Blue Flag.
Weather raining; track muddy.

Belmont.

None.
Weather clear, track fast.

Remove Tumor From West Va. Mentor

MORGANTOWN, W. Va., May 28.—(AP.)—Art N. Smith, West Virginia university track coach and football trainer, was operated upon for the removal of a "fat tumor" on his back yesterday. He was able to return to his home after the operation. He plans to leave Sunday for his summer home at Orono, Me.

SANDLOT LOOPS FACE HEAVY SCHEDULE

By TOM BIRKS

Now that the weather is warming up, fans in the district should patronize most of the real sandlot games in the district this evening.

The City League will show a couple of battles. Book Shoe will meet Stowe Civics at Pop Geers' ball park. Seeing as how Stowe is playing bang-up baseball, the fans should see a real game. The other session will find Reliance Life meeting the N. S. Civics.

The only game in the Central League finds Mt. Washington C. M. C. hooking up with the East Liberty Red Sox. Hoechstedder's outfit is going to make all the boys step this season. Jerry Saunier is going to clean house if the Catholics do not start winning. Jerry has plenty of good material in that lineup, but it does not seem to be hitting on all cylinders.

Joe Dobbs was on the phone last evening, stating that Immaculate Heart is going to make the boys step again this season. The West Penn outfit is playing in the North Side Twilight League, and this evening will meet the Troy Hill Millers at home. Anderson is slated to work for the Church boys.

In the West Penn League two games will be played. A great battle should be waged at North Bessemer when Verona Community crosses bats with Elder's club. Cheswick will meet Wilmerding in the other feature game. Both battles should be played to capacity crowds.

MULLEN SIGNS CHAMP

CHICAGO, May 28.—(AP.)—Promoter Jim Mullen has announced an agreement with Sammy Mandell whereby the world's lightweight champion will defend his title against the best opponent available here this summer.

O'Leary, Ed O'Dowd Draw at New Castle

NEW CASTLE, Pa., May 28.—Dick O'Leary, Cleveland, and Eddie O'Dowd, Columbus, fought a 10-round draw at Jolly Bowl last night. O'Leary showed more effective punches at long range, while O'Dowd had the better of the infighting.

Romeo Pacelli, New Castle, won the decision in the six-round semi-final with Eddie Weigant, of New Castle. Joe Midway, New Castle, won the decision in six rounds over Cliff Becker, of Jamestown, N. Y.

Young Corsey, Canton, won the decision in four rounds over Tommy Heilman, of Monessen. Vito Mazzeo, Cleveland, knocked out Tony Icona, New Castle, in the first round of the opener. George Chip, New Castle, was referee.

THE MOST TALKED-OF TIRE IN TOWN!

It is the Road Master you've admired. Beside the curb or on the highway—this amazing new tire outranks them all. Becoming more popular every day with those who appreciate and want the best. Investigate it—it's as economical as it is smart.

Trade your old tires for new ones.

CLAUSNER TIRE Co. FALLS TIRES
Forbes at Liberty Bridge.
GRant 2000

SOUTH HILLS
GREAT NEW
SERVICE STATION
OPENS TOMORROW
DeLuxe Tire Service Station

WASHINGTON ROAD AT CHURCH STREET

Here under one roof, located within a few minutes of your home, we are equipped to give you complete automotive service surpassing anything of its kind ever offered to South Hill motorists.

HERE ARE THE SERVICES WE OFFER:

RED STREAK ROAD SERVICE
GOODRICH TIRES AND TUBES — GOOD GULF GASOLINE & OILS
EXIDE BATTERIES — BATTERY SERVICE
CAR WASHING — ALEMITE LUBRICATING
VULCANIZING

Drive In Wednesday and See How Well-Equipped We Are to Serve You

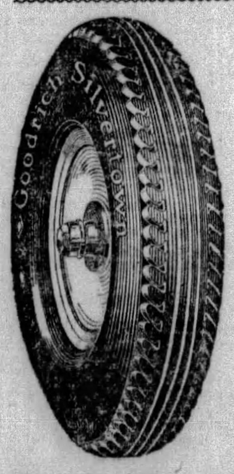

SPECIAL OPENING PRICES
Goodrich Silvertown
America's First Cord Tire

At these prices you can afford the best: SILVERTOWNS		The New Goodrich Cavalier Tire: HIGH QUALITY—LOW PRICE	
30x3½	$ 6.70	30x3½	$ 5.40
32x4	12.80	32x4	10.55
29x4.40	8.20	29x4.40	6.60
30x4.50	9.15	30x4.50	7.35
31x5.25	13.60	31x5.25	11.20
33x6.00	16.45	33x6.00	13.55

OTHER SIZES EQUALLY LOW

SOUVENIRS
Free Souvenirs to All Who Attend Our Opening.

FREE OPENING OFFER
Four coupons, each one entitling you to a Quart of Oil Free with each purchase (or future purchase), of 5 gallons of gasoline.

De Luxe Tire Service, Inc.
De Luxe Personal Service:
W. E. McKnight—J. L. Fuchs

WASHINGTON ROAD AT CHURCH STREET
DORMONT—MT. LEBANON
PHONE LEHIGH 9077

Last big chance to save
Our Great annual summer opportunity sale of used cars ends tomorrow night

See these Sale-End Specials at Big Price Reductions

1928 OAKLAND LANDAU SEDAN
Could almost be delivered as new car, with its beautiful two tone finish, bright shiny chrome trimmings, new tires, low mileage, trunk and rack and all you could ask for in a $1,500 car.
$865

1928 BUICK COUPE. A beautiful car with all the trimmings, known as a Country Club model. One of those smart-looking cars you occasionally see and wish you had one. Take this one home for only..... $795

1928 ESSEX COACH. Very good condition throughout and thousands of happy miles for the family. Take it today for only... $435

1925 STUDEBAKER ROADSTER. Special, black original finish, in the pink of condition. You will have to deal quickly, at only. $285

1927 CHEVROLET SEDAN. A very pretty four-door sedan, late model, with original dark blue finish, like new. Completely equipped and ready, at only..... $345

1928 OAKLAND COACH. It would be difficult to find another car as good as this one in all respects, for only..... $725

Small down payment. Easy G. M. A. C. terms. See our daily bargains in the classified section.

New car buyers, used car buyers—hurry here within the next two days or you will miss the greatest bargain event of the season! Every car in our varied stock is on sale at the lowest price we have ever offered. Here you will find the model you want, the make you prefer—priced so low that you can save enough to buy gas and oil for many months! These prices are the lowest in our history. Buy while you can save—today!

1928 Oakland Coach
Custom-built. Beautiful finish. Six disc wheels with two spare wheels and new tires mounted on front fenders. Genuine chrome finish on all polished surfaces. Wonderful mechanically. Looks and runs like a brand new car. By all means look this car over before buying a thousand dollar new car. Cash or terms.
$785

bargains in Every Make, Model and Price Class

1927 PONTIAC ROADSTER. Just out of our reconditioning shop. Newly painted and in the pink of condition for only..... $375

1927 OAKLAND LANDAU SEDAN. Previously owned and carefully handled by a master mechanic, who surely took splendid care of it. It is yours for only..... $435

1927 WHIPPET SEDAN. Just in, thoroughly reconditioned and ready for you. Take it home and enjoy thousands of miles of happy service for only..... $345

1928 PONTIAC COACH. Original ducp finish, just like new. Splendid mechanically. Fine tires. One of the most popular cars in America today for only..... $525

1924 HUPMOBILE TOURING. Original finish, looks like brand new. Motor is in excellent condition. Every conceivable extra, including saddle lamps, two special cigar lighters, etc., etc..... $175

FRANKLIN TOURING CAR. Originally cost a couple thousand dollars. Fine rubber. Good mechanical condition. Take it for..... $135

Buy a Late Model Oakland at a Big Saving

REHTMEYER'S
OAKLAND-PONTIAC HEADQUARTERS,
BAUM BOULEVARD AT CRAIG STREET
TELEPHONE MAYFLOWER 4703
Opposite the New Big Sign at the Turn on Baum Boulevard

See these Late Model Pontiacs Greatly Reduced

EVENING SUN-TELEGRAPH MARKETS

Stocks Rebound

Local Stock Quotations

STRONG BUYING SENDS STOCKS REBOUNDING

Storm of Selling Seems To Have Run Course; Market Rises Briskly

NEW YORK, May 28.—(AP.)—The storm of selling which has been sweeping through the stock market for the last week appeared to have run its course, at least temporarily, today, and prices rebounded in brisk fashion under the influence of strong buying support. A few weak spots cropped out here and there, presumably in reflection of the closing out of weakened marginal accounts, but most of the industrial and railroad leaders met strong support from the outset of the market.

NEW OFFERINGS

New securities offered today include:

$6,825,000 Southern Pacific Company 4½ per cent equipment trust certificates, Series L, due June 1, 1930 to 1944, inclusive, to yield 4.95 to 6 per cent.

$5,000,000 Southern Pacific Golden Gate Ferries, Ltd., 20-year first mortgage 5½ per cent sinking fund bonds, priced at 99.

$4,000,000 Albert M. Greenfield & Co. 6½ per cent sinking fund gold debentures, due May 1, 1944.

66,667 "American shares" Pinchin, Johnson & Co. at $42.50 per share.

40,000 shares Fideicomiso Panama-Americana (Panama-American Trust Company) at $23.50 per share.

$1,685,000 Southern Pacific Golden Gate Company 6 per cent cumulative preferred stock at $98 per share.

60,000 shares Professional Casualty Insurance Company of America at $11 per share.

$1,000,000 Merchants and Manufacturers Securities Company one-year 4 per cent gold notes at 99½.

Anaconda Posts Cut In Wages Notice

BUTTE, Mont., May 28.—(AP.)—The Anaconda Copper Mining Company yesterday announced a readjustment of wages for day pay employes in its mines, smelters and refineries. It involves a reduction of 25 cents a day, effective June 1. Notices were posted today in all mines and plants of the company.

The reduction is in line with the company's statement to its employes on March 5, last, four days after copper was quoted at 19 cents, when an increase of 25 cents a day was given with the understanding that it would be effective only so long as the metal remained at 19 cents a pound or over. On June 1, under the present announcement, the minimum wage in the Butte mines will be $5.50 a day.

Willard Tells Why B. & O. Bought Stock

WASHINGTON, May 28.—(AP.)—Daniel Willard, president of the Baltimore and Ohio Railroad, has placed before the Interstate Commerce Commission his own testimony that his company purchased stock in the Western Maryland because he thought it would be more economical if the two lines were operated together.

He appeared as a witness in the anti-trust complaint case brought by the commission against the Baltimore and Ohio on the grounds that the stock was acquired without the commission's approval and in violation of the Clayton Anti-Trust Act. He denied that the stock was bought to lessen competition between the Western Maryland and the Baltimore and Ohio.

Ford Sells Kearny Assembly Plant

NEW YORK, May 28.—(AP.)—The Evening Post yesterday said that the Ford Motor Company has sold its export assembly plant at Kearny, N. J., comprising 85 acres of buildings, to the Western Electric Company for approximately $10,000,000.

Early this month, it was announced that the Ford interests had purchased a site for an assembly plant for its export business at Edgewater, N. J., on the Hudson River. Pending construction of the Edgewater plant, it is understood that the Ford company will handle its foreign shipments from Montreal or Detroit.

Speculative Issues Are Week in London

LONDON, May 28.—Speculative issues were weak on the stock exchange today, especially those in which there is American speculation. These securities suffered sharp declines, due to the drop in the New York market yesterday. Talking machine and radio issues were especially weak and International Nickel was in large supply.

Westinghouse Asks Capital Increase

MONTREAL, May 28.—Application has been made to the Federal Government by the Canadian Westinghouse Company for permission to increase the capital stock to $15,000,000 from $10,000,000.

It is proposed to give each stockholder 6 shares of new no par common stock for each $100 par share held, Paul J. Myler, president states.

Club Aluminum Put Off Chicago Lists

CHICAGO, May 28.—Rumors of difficulties in the company's affairs, which caused a drastic break in Club Aluminum shares on the New York Curb, resulted in suspension of trading in the issue on the Chicago Stock Exchange this morning.

NEW YORK CLOSE WITH NET CHANGES

TUESDAY, MAY 28, 1929.

Div.	STOCKS	Open	High	Low	Close	Chge.
	—A—					
	Abitibi P & P	38¾	39	38⅛	38⅛	+ ⅝
6	Abraham & S	101	104	101	104	−1
6	Adams Exp.	499	499	490	490	−30
2	Adams Millis	30⅛	30½	29⅜	29⅜	+ ⅛
	Advance Ru.	48	48¾	46	47	−1½
	Do pref...	58⅛	59¼	58	58	− ¼
	Ahumada Ld.	2¼	2¼	2	2	− ¼
3	Air Reductn.	121	122¾	119½	121¼	+2¼
2	Airway Elec.	39½	40¼	39½	40	+ ⅜
	Ajax Rubber	5⅞	5⅞	5⅞	5⅞	− ⅜
	Alaska Jun.	5½	5½	5	5⅜	+ ¼
	Alb P W Pap	16	16	15	15	−1
	Alleghany C	31½	32	31	31⅛	+ ¼
5.50	Do pfd ww	100	100	100	100	− ¼
6	All Ch & Dye	270½	272	270½	272	+2
7	Allis-Chal	183¼	183¾	181¼	183¼	− ¾
	Amalg Leath	5⅜	5⅜	5⅜	5⅜	......
2	Amerada Cor	25	25½	24½	24½	+ ¼
	Am Ag Chem	10¼	10⅜	10¼	10⅜	− ⅛
	Do pref...	42¼	42¾	42	42	−1
3B	Am Bnk Note	111½	111½	111½	111½	−4½
	Am Beet Sug	15⅜	15⅜	15⅜	15⅜	+ ¼
	Am Bosch M	49⅛	52½	49⅛	51⅞	+2⅝
1.60A	Am Br S Fdy	49¾	50	49⅜	50	0
	Am Br Bov.	30	30⅞	29⅞	30⅛	+ ½
4B	Amer Can	126⅝	132½	126⅝	132½	+6½
6	Am Car & F	92⅛	92½	92⅛	92½	+ ½
3	Am Chicle	52¼	53	52	53	+ ¼
	Am Com Alc	46⅝	48¾	45⅝	47	+1
	Am For Pow	96¼	100¼	96½	100¼	+4¼
7	Do pref...	106¼	106¼	106¼	106¼	......
7	Do 2d pref	89⅛	89⅜	89½	89½	− ⅛
1	Am Haw Stm	36⅝	36⅝	36⅝	36⅝	− ⅝
3.60	Am Home Pr	70	71½	70	71½	+5½
3B	Am Ice Sec.	39⅝	40	39⅜	39⅜	− ¼
6	Do pref...	90	90	90	90	......
2A	Am Internat.	57¼	58⅜	56	58⅜	+1⅛
	Am La Fran.	5½	5⅜	5½	5⅜	0
3	Am Locomot.	109	110¼	109	110¼	+2¼
3	Am Metal...	50⅛	51½	50⅛	51½	+ ⅛
	Am Piano...	5⅜	5⅜	5⅜	5⅜	− ⅜
1A	Am Pow & L	105½	106½	103	105½	+1⅛
5	Do 5% pf st	80⅛	80⅛	80⅛	80⅛	− ⅜
6	Do 6% pref	100⅛	100⅛	100⅛	100⅛	+ ⅛
1.50	Am Rad-St S	40⅝	40¼	40	40	− ¼
6	Am Rlwy Ex	150½	150½	150¼	150¼	− ¼
	Am Republics	47⅞	47⅞	47⅞	47⅞	− ¼
	Am Rolling	108	109½	101	101	−6⅞
5B	Am Saf Raz.	62½	63½	62½	63½	− ½
2	Am Seating	35	35⅛	35	35⅛	+ ⅛
	Am Ship & C	3½	3½	3½	3½	+ ⅛
4	Am Sm & Re	95	95⅜	94¼	94¾	+ ⅛
7	Do pref...	134	134	134	134	− ⅛
3	Am Steel Fd	56½	63	56⅛	58	+6
2	Am Stores	70¼	70¼	70	70	0
	Am Sugar...	77	77½	76¼	77½	+ ½
7	Do pref...	108¼	108¼	108¼	108¼	......
3	Am Sumatra.	37	39	37	38⅞	+2⅝
9	Am Tel & Tel	205¼	207¼	205⅛	206	+ ⅞
8	Am Tobacco.	161½	170	161	170	......
8	Do B......	160½	170	160½	170	+8
8	Am Type Fd	143¼	143¾	143¼	143¾	+ ¼
1A	Am Wat Wks	93½	98¾	93½	98⅜	+6½
6	Do 1st pref	97	101½	97	101½	+ ¾
	Am Woolen.	19	19	19	19	− ⅛
	Do pref...	44¼	44¼	44¼	44¼	0
	Am Writ Pap	......	......	......	......	......
	Do ctfs...	9½	9½	9	9	−1
6	Do 6% pref	40	40	40	40	+ ½
	Am Zinc & L	25⅝	26	24¼	25⅞	+1½
	Do pref...	95	95	95	95	0
7	Anacond Cop	100¼	103⅜	99⅞	103¼	+3⅞
2.40	Anchor Cap.	46	47	46	47	− ½
3	Andes Cop...	44½	45¾	44⅛	45¼	+ ½
3	Arch Dan M.	30⅝	31½	29	31½	−1½
	Arm of Ill A	11	11⅛	11	11	− ¼
	Arm of Ill B	6⅛	6⅛	5⅜	5⅜	− ⅛
7	Arm of Ill pf	72½	72½	72	72	−1
	Arnold Const	20½	21	20½	21	+ ¼
1.50	Art Metals	27	27	27	27	− ½
2.50	Assoc Dry G.	43⅝	44⅛	43⅜	43⅞	+ ⅛
2	Assoc Oil	42¼	42¼	41½	41½	−1½
10	Atch T & S F	204¼	218½	204¼	217½	+13½
10B	Atl Coast L.	178	178	178	178	− ½
	Atl G & W I	60⅝	61½	60⅛	60⅜	− ⅜
4	Do pref...	52	52½	51	51	−2½
1.25B	Atlantic Ref.	63⅛	64½	62⅛	64½	+ ¼
4W	Auburn Auto	226½	232	228½	232	0
	Austin Nich.	5½	5½	5½	5½	− ⅛
	Auto Sales...	29	29	28⅛	28⅛	− ¾
	—B—					
7	Baldwin Loc.	......	......	......	......	......
7	Do pref...	118½	118½	118½	118½	0
6	Balt & Ohio.	116	117¾	115⅛	117	+1½
6.50	Bamberg pfd	106¼	106¼	106¼	106¼	
3.50	Bangor & Ar	66	68	66	68	+2½
2	Barnsdal Co.	41⅛	42	41⅛	42	+ ⅛
	Beacon Oil..	24	24½	24	24½	− ¼
3	Beech-Nt Pg	73¾	73¾	73	73	− ¼
	Belding Hwy	13½	13½	13	13	0
3	Best & Co...	79¼	80⅜	79¼	80⅛	+ ⅛
4	Beth Steel...	94⅜	95¾	94	95⅜	+1⅝
7	Do 7% pref	119½	119½	119½	119½	+ ½
3	Bohn Alum..	110¼	115½	111¼	111	−3
4	Bon Ami....	83	83	81	82	......
	Borden Co...	84½	84¾	83½	84¼	− ¼
4	Borg Warner	110¼	114½	110¼	114½	+4½
	Boston & Me	92	92	92	92	− ½
	Briggs Mfg.	31¾	32¾	31⅛	32¾	+ ¼
	British Steel	3½	3½	3½	3½	0
2	Brkwy Mot T	44	44	42½	43	0
4	Bkln Manhat	60½	61⅛	60⅛	60¾	− ⅜
6	Do pref...	84	84	84	84	......
2.50	Brown Shoe.	40	40	39½	39½	......
3	Brunswk B C	39	39¼	38⅛	38¾	+ ¼
	Brunswick T	20½	20⅜	18	18	−2½
1	Bucy & Erie	25½	26¼	25½	26	−1
2.50	Do CV pref	40	40½	38⅛	40½	0
.60	Bullard Co...	46½	48½	46½	48½	+2
	Burns Bros..	......	......	......	......	......
	Do B......	25⅛	25⅛	25⅛	25⅛	− ½
5B	Burghs Ad M	295¾	295¾	294¼	295	−3
2A	Bush Termnl	57	57	57	57	−1
7	Do deb...	104	104	104	104	+ ½
	Butte C & Z	5⅛	5⅛	4½	4½	− ⅝
3	Butte & Sup	6⅝	7	6¼	6⅝	− ⅜
	Butterick ...	29⅞	30	29⅞	30	− ⅝
	Byers (A M)	124	128¾	122⅞	127⅛	+2¼
3	By-Products.	124½	124½	124	124	0
	—C—					
4	Calif Packng	73⅛	74	73⅛	73¼	− ¼
	Callahn Z&L	2	2	1⅞	1⅞	− ⅛
	Calu & Ariz.	125⅝	128	124¼	127⅞	+2
4	Calu & Hecla	37⅛	37¾	37	37½	− ⅛
4	Can D G Ale	81⅛	82	81⅛	81⅛	− ⅛
10	Canada Pac.	219	220	219	220	+ ⅜
2.80	Cannon Mills	38	38	38	38	− ½
6	Case Thr Ma	309	310	308½	303½	−6½
	Cav Dobbins.	24¼	24¼	22⅞	22⅞	−2
3	Celotex Co..	58	58	56	56	−4
2	Cen Aguirrie	38⅛	38⅛	37⅞	38	0
2	Cen Alloy Stl	40⅞	41⅞	40⅜	41⅛	+ ¾
	Centry Rib M	12½	12½	12	12	......
6	Cerro De Pas	90⅜	90⅜	88⅝	90⅛	− ¼
	Certain-Teed	23¾	23¾	23⅛	23¾	+ ¼
3	Chesapke Crp	92⅞	95	92⅞	94¼	+2⅛
10	Ches & Ohio	207	212¾	207	212¾	+6½
	Chic & Alton	12⅛	12⅛	12	12	− ¾
	Do pref...	14¼	15¼	14¼	15¼	+1¼
	Chi Gt Wstn	15	15	13	15	− ⅛
	Do pref...	45⅛	45⅞	44⅛	44½	− ⅛
	Ch M & St P	28	29⅜	28	29⅜	+1⅝
	Do pref...	46½	47	46½	47	+ ⅜
4	Chic & N W	80½	81	80½	81	+ ½
	Chi Pne Tool	34	34	32⅛	32⅛	− ⅞
2.50	Do pref...	50⅝	50⅝	50⅝	50⅝	− ⅛
7	Chi R I & P	115⅜	119¼	115⅜	119	+4
6	Do 6% pref	100½	100½	100½	100½	−1
7	Do 7% pref	107⅞	107⅞	107⅞	107⅞	0
3	Chic Yel Cab	30¼	30¼	30	30	− ¾
2	Chick Cot Oil	40	40	40	40	0
2.40	Childs Co....	46	46	45⅛	46	+1
2.50	Chile Copper	86⅛	86⅝	86⅛	86⅝	......
3	Chrysler Mot	72½	73¾	71⅛	72	−1
2.60	City Ice & F	53½	53¾	53	53½	− ½
	City Stores..	21⅛	21⅜	20¼	21	− ⅞
*3	Cluett Peaby	58	58	56	57½	− ⅝
3	Coca-Cola ..	121	123½	121	123	+3
	Collins & Aik	51	51	50¼	50¼	−2
	Col Fuel & I	57	57¼	56⅛	57	+ ¾
3	Col & Southn	104	104	101	101	−1
4	Do 1st pref	70⅞	70⅞	70⅞	70⅞	−3⅝
4	Do 2d pref	68	68	68	68	......
4.25B	Columb Carb	140¼	143¾	140¼	142	+2
2	Col Gas & El	71¼	72½	70½	72⅛	+2⅛
1.15	Col Graphone	68⅝	72¼	68⅝	71⅛	+2⅞
2	Comm Credit	43¼	45⅜	43	45⅛	+1⅝
1.75	Do pref B.	25⅛	25⅛	25⅛	25⅛	0
6.50	Do 1st pref	96¼	96¼	96	96	− ⅜
4A	Comm Inv T	144	145⅛	144	144	0
3	Comm Solv..	330	330	326⅛	327	0
3	Comm Power	168	174½	167¾	174½	+7½
2	Conde Nast P	59⅝	59⅝	59⅝	59⅝	− ½
	Congoleum ..	20	20¼	19½	20	− ¼
5	Congress Cig	73½	73½	73	73	0
7	Cons Cigars.	78	79⅛	78	79⅛	0
	Consol Film.	......	......	......	......	......
2	Do pref...	26	26	25⅛	25⅛	− ¼
3	Consol Gas..	106	108½	105¼	108⅛	+2⅝
5	Do pref...	98⅝	98¾	98⅝	98⅝	0
	Cons Textile	2⅝	3	2⅝	3	+ ⅛
1.20	Container A.	12	12¼	12	12	− ½
.60	Do B......	6	6	6	6	− ½
	Cont Bak A.	67	67¼	65¼	65¼	−1¾
	Do B......	10¼	11⅛	10½	10½	0
8	Do pref...	93⅝	94½	93⅝	94	− ½
2.50	Cont Can....	65	69	65	69	+3⅝
2	Cont Insur..	80	81	80	81	+1
.80	Cont Motors.	17⅞	18¼	17⅞	18	+ ¼
3B	Corn Prod...	87½	89	87	89	+2
2A	Coty Inc....	54¼	56⅝	54¼	56⅜	+3¼
	Crex Carpet.	35	35	35	35	......
1	Crosley Rad.	87¾	89	86¼	89	+ ⅞
	Crown Cork	45	45	45	45	0
1	Crown Zellbk	18⅛	18⅛	18⅛	18⅛	− ⅛
4	Crucible Stl.	86½	86½	86	86	−1
7	Do pref...	110¼	110¼	110¼	110¼	− ⅛
	Cuba C Sug.	......	......	......	......	0
	Do pref...	7¼	7¼	7	7	− ½
	Cuba Co....	15⅛	15⅛	15⅛	15⅜	0
	Cub Am Sug	11¼	11⅜	11¼	11⅜	+ ⅛
	Cub Dom Sug	4⅝	4⅝	4⅝	4⅝	......
4	Cudahy Pkg.	50	50⅝	50	50⅝	+ ¼
6	Curtis Pub...	120	120	120	120	......
1	Curtiss Aero	150½	155¼	149⅝	155	+5
3.50	Cutler Hamr	61	61	61	61	+ ¾
	Cuyamel Frt	78⅛	78⅛	78⅛	78⅛	+ ⅛
	—D—					
	Davison Che.	50¼	50¾	48	48½	−2¼
9	Del & Hud.	*185	190	185	188	0
7B	Del L & W..	122	122	121⅛	121⅛	+ ⅛
	Den R G pref	59	60	59	60	0
8	Det Edison..	251	251	251	251	−1
2.70B	Dev&Reyn A	45	45⅛	44⅜	45⅛	+ ¼
8	Diamond Mh.	144¼	144¼	143⅛	143⅛	− ⅜
1	Dome Mines.	9¼	9	9⅛	9¼	0
	Domin Stores	45	45	45	45	− ¼
4	Drug Incorp.	105	106	105	105½	− ½
	Duluth So Sh	3⅛	3⅛	3	3	......
4A	Dunhill Inter	63	65	63	65	+2¼
1	Duplan Silk.	22⅛	22¼	22	22	− ¼
4	Du Pont D N	164	164	161½	162	−1
5	Duq Lt 1st pf	100	100	100	100	......
	—E—					
8B	Eastman K..	171	171	170	170	−1
3	Eaton Axle..	59	59	56½	58½	−1⅞
2.50	Eitingon Sch	28	28	26½	26½	−2
5B	El Auto Lght	143⅜	147	143⅜	147	+3⅞
	Elec Boat...	12⅝	12⅝	12⅛	12¼	− ⅜
1	El Pow & Lt	61	62⅛	60½	62⅛	+1⅞
7	Do pref...	106	106	106	106	......
5	Elec Sto Bat	78¾	79⅝	78¾	79½	+1½
	Elkhorn Fuel	4	4	3⅞	3⅞	......
	Emer Brig A	10¼	10¼	10¼	10¼	−1⅛
1A	Engve Pub S	48	48¾	48	48½	+ ½
5	Do pref...	92½	92½	92½	92½	......
2	Equit Office.	37⅝	37⅝	37¼	37½	− ⅛
	Erie R R....	68⅞	70⅞	68⅞	70⅞	+1⅞
	Do 1st pref	59⅛	60	59⅛	60	+ ⅞
2½A	Evans Auto L	56	56	55½	55½	−1
	—F—					
3	Fairbks Mrse	40⅞	40⅞	40⅞	40½	− ¾
1.50	Fed Lt & Tr	83¾	86½	83¾	86	+5½
.80	Fed Motor...	14⅝	14⅝	14½	14½	− ¼
2	Fid Ph F Ins	92½	95½	92½	95½	+3
	Filenes & Sns	70	70	70	70	......
1.50	First Nat Str	64	64	64	64	0
	Fisk Rubber	10	10	8¾	8⅞	− ⅛
3.50B	Fleishman ..	71	73⅛	71	73	+1
2.50B	Follansbe Br	58	61	57¼	61	+1⅞
	Foundation	48½	50	46	50	+6
4	Fox Film A	82½	83	80¼	81¼	− ¾
4	Freeport Tex	39¼	39⅞	38¼	38¾	−1¼
	—G—					
	Gabrl Snub A	22	22½	21¼	21¼	− ¾
	Gardner Mot.	14	14¼	13⅞	14	− ¼
4	Gen Am T Cr	81¼	83	81	83	+1¼
	Gen Asphalt.	79⅜	80¼	78¾	79½	+1¼
	Gen Cable...	39½	40⅛	38⅛	38¼	−1¼
4	Do A......	87½	88	85¼	85¼	−2
4	Gen Cigars..	67	67	69½	66½	− ½
5B	Gen Electric.	264½	268⅝	260	267½	+6½
.60	Do special.	11	11	11	11	− ⅛
2B	Gen G & El A	79⅞	79⅞	79⅞	79⅞	− ⅛
3	Gen Mills...	70	70¼	70	70	− ⅛
3	Gen Motors.	70¼	72	70¼	71⅜	+1⅛
7	Do 7% pref	123	123	122½	122½	−1½
4	Gen O Adv A	47	47	47	47	......
2	Do ctfs....	34	34	33⅛	33⅛	− ⅛
5	Gen Ry Sig..	101	108¾	101	108¾	+8½
3.50B	Gen Refrac..	71⅛	72⅜	71⅛	71⅛	− ⅜
5	Gillette S Ra	105	107¾	105	107¾	+3
	Gimbel Bros.	35⅝	35⅝	34¾	34¾	−1¼
1.50	Glidden Co..	42½	42⅞	42½	42¾	+ ¼
	Gobel Incorp	45¼	45¼	45	45½	−1½
2.50	Gold Dust..	53½	55½	53½	55⅝	+2½
4	Goodrich B F	73½	76¼	73½	75¾	+2⅜
	Goodyr T&R	114½	116½	113⅜	114¼	+ ¼
7	Do 1st pref	102	102⅜	102	102⅜	+ ⅜
2.50	Goth Slk Hos	45⅝	45⅝	45⅛	45⅞	+ ¼
	Gould Cplr A	11	11⅛	10½	10½	− ¼
	Graham Pge.	25½	25½	25	25⅛	− ⅞
7	Granby Cop.	62⅛	65	62⅛	64⅞	+1⅞
1	Grand Stores	79¾	80	79¼	79¼	− ¾
	Grand Union.	22⅛	22½	21¼	21¼	− ¾
3	Do pref...	43⅛	43⅛	43⅛	43⅛	− ⅞
1	Grant Co...	118⅞	118⅞	118	118	− ⅞
1.25	Gt No Ore ctf	25⅝	25⅞	25¼	25⅞	+ ⅛
5	Gt Northn pf	102¾	103½	101	103½	+2¼
5	Do pfd ctfs	101	101	100¼	101	+1
2.80	Gt Wstn Sug	36⅝	36⅝	36½	36½	− ¼
8	Greene C Cop	136⅝	141	136⅛	141	+8½
	Guan Sugar.	3	3	3	3	0
	Gulf Mobile..	36	39½	36	39	+3⅜
4	Gulf States S	57	57	56⅝	56⅝	−1
	—H—					
	Hahn Dept S	36	36	34⅜	35⅝	−1½
6.50	Do pref...	96½	96½	96	96	−1½
7	Hanna 1st pf	97	98	97	98	+ 1
2	Hartman A..	......	......	......	......	......
1.20	Do B......	22⅞	22½	22⅞	22½	− ¼
2	Hawaiian P..	63½	63½	63½	63½	− ⅛
3	Hayes Body.	54	54	52¾	53	−1½
7B	Helme G W.	100	100	100	100	......
	Hershey Ch..	85½	87⅞	85½	87⅞	+2⅞
4	Do pref...	91	91	90	90	−1
	Hoe & Co...	16	15⅛	16	15⅛	− ⅛
2.75B	Holland Fur.	36	36	35⅛	35⅜	− ⅞
	Hollndr&Son.	13½	13¾	13½	13¾	+ ¼
4B	Househld Pr.	65	65	65	65	− ¼
	Houston Oil.	72⅝	75	72⅝	74¾	+1¼
4	Howe Sound.	57	57⅜	56⅝	57	0
2.50	Hud & Man.	35	37⅞	34½	37⅞	+1⅞
5	Do pref...	74	74	74	74	......
5	Hudson Mot.	80⅜	82½	80½	80¼	−1
2A	Hupp Motor.	42¾	43¼	42½	43⅛	− ⅛
	—I—					
7	Ill Central...	133¼	134	132⅝	132⅝	+ ⅛
3	Indpdt O & G	35¼	35½	35⅛	35½	+ ⅜
	Indian Ref...	37⅞	39	37⅞	38¾	+1
	Do ctfs....	37	37¾	35⅜	36	−1
	Indust Rayon	85	89½	80	89¾	+ ¾
2.50	Inland Steel.	87	87½	87	87½	+ ½
4	Inspirat Cop.	38⅛	40½	38⅛	40½	+1¼
	Interb Rap T	25⅛	26	24½	26	+1⅛
	Intercnt Rub	9	9	9	9	0
	Intern Ag Ch	9¼	9¼	9¼	9¼	0
7	Do pr pref	69¼	69¼	69¼	69¼	......
5	Intern Bus M	175½	178	175½	178	+8
4	Internat Cem	85	85	84½	84½	−1⅛
2	Inter Combus	62½	63¾	60	62	−1¾
2.50	Intern Harv.	103½	103½	102¼	103¼	− ½
3.20	Inter Mtch pf	75	76¼	75	75⅝	+ ⅜
	Inter Mer M.	4¾	5	4¾	5	+ ½
	Do pref...	38⅞	40	38⅞	39	0
.80	Intern Nickel	44½	45⅞	44½	45⅞	+1⅞
2.40	Intern Paper	......	......	......	......	......
2.40	Do A......	25½	25⅜	25½	25⅜	+ ¼
	Do B......	15	15⅛	15	15⅛	0
	Do C......	11⅛	11⅜	10⅜	11⅜	+ ¾
7	Do pf new	86¼	86¼	86	86¼	0
2.50	Inter Pr Ink	46⅛	46⅛	46⅛	46⅛	− ⅛
	IntRy of CAm	......	......	......	......	......
5	Do pref...	73¼	74	73¼	73¼	......
	Intern Salt..	73	73	73	73	+ 8
8B	Intern Silver	128	128	128	128	......
6	Intern T & T	......	......	......	......	......
	Do new...	79	80⅜	78¾	79¾	+ ¾
2	Interste D S	72¾	72¾	72¾	72¾	− ⅜
4	Island Ck Cl	50½	50½	50½	50½	− ½
	—J—					
4	Jewel Tea...	140	140	140	140	− ¼
7	Jones & L pf	122	122	121¼	121¼	− ¾
3	Johns Mnvle.	155	161	155	161	+6
	Jordan Mot.	7¼	7⅜	7¼	7½	+ ½
	—K—					
5	K C Southn.	80	82⅞	79½	82⅞	+2⅞
5	Kayser J....	79	79	79	79	+ ½
	Kelly Spgfld.	14	14	13½	13¾	− ⅜
	Kelsey H Wl	41¼	43⅜	41¼	42⅝	+1⅛
	Kelvinator ..	15	15½	14⅞	15⅜	+ ⅜
4	Kennecot Cop	79⅝	81½	77⅞	81½	+3½
1	Kinney Co...	30	30	29½	29¾	− ¼
	Kolster Rad.	26⅜	29	26⅛	27⅞	+2⅜
1.50	Kraft Ph Ch	43¼	44¼	43⅛	44¼	+ ¾
	Kresge Dpt S	13½	14⅜	13½	14⅜	+1¼
1.60	Kresge S S..	44⅛	45	44⅛	44⅞	− ⅛
1	Kress & Co...	95	95	95	95	−1
1	Kroger G&B	76¾	79⅛	76⅝	79⅛	+2⅛
1.34	Krueg & Tol	33⅝	34½	33	34⅛	+ ⅝
	—L—					
	Lago O & T	27	27½	27	27	−1
	L Erie & W	1⅞	1⅞	1½	1½	+ ⅛
3	Lambert	181⅛	184½	181⅛	184½	+3⅛
	Lee Rub & T	10	13⅞	10	13⅞	−1⅛
2.50	Leh P Cemnt	50⅝	50⅝	50⅝	50⅝	− ⅜
7	Do pref...	110	110½	110	110½	+ ½
3.50	Lehigh Val..	80	80½	80	80½	− ⅜
	Leh Val Coal	21⅞	23	21⅞	23	+ ¾
3	Lehn & Fink	51¼	52¼	51¼	51⅛	− ⅛
5B	Liggett & M.	87	87	87	87	− ½
5B	Do B......	87	88	87	88	+1
	Lima Locom.	43⅝	43¾	43⅝	43¾	− ¼
2.40	Link Belt....	52	52	52	52	......
4.25B	Liquid Carb..	75½	76½	75¼	76¼	+ ½
2	Loews Corp..	55	57	52⅞	57	− ½
	Loft Candy..	8½	9	8¼	9	+ ½
	Long Bell A.	27¾	27¾	27	27½	......
2.60	Loose Wiles.	57⅞	59	57⅞	58½	+1⅛
	Lorillard Tob	26½	27½	26½	26⅞	0
	Louisiana Oil	13	13	12⅝	12¾	− ¼
1.75	LouveG&E A	36¼	36¾	36¼	36½	− ⅞
7	Louisvle & N	139	139	139	139	−1
3	Ludlum Steel	80	81⅞	78¾	81⅞	+1⅛
	—M—					
2.85B	MacA & Fbs	87½	87¾	87½	87½	......
6	Mack U Trck	94⅞	94⅞	93⅞	94⅞	+1⅛
2A	Macy R H Co	158	158	158	158	+2
1.50	Madison S G	18⅛	18⅛	18⅛	18⅛	......
5	Magma Cop..	62½	62⅝	60	62⅝	+ ⅝
	Mallinson ...	24¾	25	24½	25	0
	Man El Sup..	27⅜	27⅜	27¼	27¼	− ¼
5	Mas Mod Gu	85⅛	85½	83½	84½	−1
3	Manhat Shirt	26	26	26	26	0
	Maracbo Oil.	14	14⅝	13⅞	13⅞	− ⅛
	Marland Oil.	34⅜	34⅝	33⅝	34¼	−1¼
2.50B	Marlin Rkwl	78⅛	78⅛	78⅛	78⅛	− ⅛
4	Marmon Mot	86½	86½	86	86½	+ ¾
	Martin Parry	8⅛	8⅛	8	8	− ⅛
	Math Alk W	42¼	43½	42¼	43¾	+ ⅛
4	May Dept St	76	76	75	76	+1
3	Maytag Co...	19½	19½	19¼	19¼	− ¾
3	Do pfd ww	40	40	40	40	0
4	McCall Corp.	93½	93⅞	93⅛	93¾	−1¼
2	McCrory Strs	98	98	98	98	− ½
2	Do B......	98⅜	98⅜	98⅛	98⅜	− ⅛
2	McG Hill P..	41⅛	41⅛	41⅛	41¼	− ⅜
1	McIntyre M..	16⅜	16⅞	16⅛	16⅝	− ⅜
2	McK & Rob.	50	50	49¾	50	+ ½
3.50	Do pref...	59	59	59	59	+1
4	McKspt T P.	66¾	67¼	66	66	− ¼
1.40	Melville Shoe	61⅛	61⅛	58¾	58¾	−4⅛
	Mengel Co...	22⅜	23	22	23	+ ⅞
1.75	Met Gol P pf	25⅜	25⅝	25⅝	25⅝	......
	Mex Seabrd..	43	45½	43	43⅝	− ⅛
4	Miami Cop...	35⅛	35⅞	34⅞	35⅞	+ ⅛
	Middle S Oil.	3¾	4	3¾	3¾	− ⅛
	Do ctfs....	2½	2½	2½	2½	0
12B	Midld Pr pfd	240	240	240	240	−4½
2	Mid-Cont Pet	34⅛	34⅛	33⅝	33⅞	− ¼
	Miller Rubbr	20	20	19⅝	19¾	− ½
	Minn & St L	2⅛	2⅛	2⅛	2⅛	......
	Mo Kan & T	44⅝	46⅞	44	46⅛	+1½
	Mo Pacific...	81⅛	84	81⅛	83	+1⅛
5	Do pref...	132	132½	132	132½	+1½
2.50	Mohawk C M	65	65½	63⅛	64¾	+ ⅜
2.50	Montg Ward	106	108	104⅞	106½	+ ½
	Moon Motors	4½	4⅝	4½	4⅝	+ ⅛
.40	Mother Lode	3⅛	3½	3⅛	3¼	0
	Mot Pict Cap	36¾	38	36⅛	36⅛	−1¾
	Moto-Met A.	16½	16½	16½	16½	−1
3	Motor Prod..	117	118	112	115	−3
7	Motor Wheel	43½	43⅞	43½	43½	− ¾
	Mullins Body	50	53	50	53	+2
	Murray Body	86½	88¾	85½	88⅝	+3⅛
	—N—					
6	Nash Motors	85⅝	85⅞	84⅞	86	+ ⅞
1	Nat Acme...	32⅛	33⅞	32⅛	32½	− ¼
1A	Nat Bella H.	51	51¼	49¾	51¼	0
6	Nat Biscuit..	168¼	168¼	167	167	−1½
4B	Nat C Reg A	107¼	108½	106	107	+1½
3A	Nat Dairy Pr	62¼	63½	62⅛	63½	+1⅛
	Nat Dept Str	30	30	30	30	− ¼
	Nat Distillrs.	40½	40½	40¼	40¼	− ½
1	Nat Enamelg	45	45	44	45	−1½
5	Nat Lead....	143	143	143	143	0
1	Nat Pow & L	46¾	47¼	46¼	47¼	+ ⅛
	Nat Radiator	7⅞	7⅞	6½	6½	−1
	Do pref...	19¾	19¾	19¾	19¾	−3¼
	NaRMex1stpf	......	......	......	......	......
	Do 2d pref	1¾	1¾	1⅛	1¾	− ⅛
5	Nat Supply..	120	120	120	120	0
5	Nat Surety..	118¼	118¼	118	118	0
1.50	National Tea	67⅞	68½	67⅛	68½	+1½
3	Nev Con Cop	40⅝	42⅞	40½	42¾	+2⅜
3	Newport Co..	48	48	48	48	+ ¾
3	Newton Steel	98	98	98	98	− ½
3	N Y Airbrake	42	42	42	42	− ½
8	N Y Central..	181	186	181	185¾	+5
6	N Y C & St L	131	131	130	130	......
6	Do pref...	104½	105	100	100	......
	N Y Dock....	40	40	40	40	......
5	N Y & Harlm	290	290	290	290	−6
4	N Y N H & H	96⅜	100¾	96½	100¾	+4¾
	N Y Ont & W	24⅛	25	24	24	− ½
	N Y State Ry	......	......	......	......	......
	Do pref...	17½	17½	17½	17½	− ⅝
3.50B	Norfolk Sou.	34⅛	34⅛	33	33	−2
10B	Norfolk & W	200	205	200	205	+5
4	Do pref...	85¼	85¼	85¼	85¼	......
F	North Amer..	109	113½	109	113⅜	+4⅜
3.41	No Ger Lloyd	49	49	48⅝	48⅝	− ⅛
5	No Pacific...	98⅛	98⅛	97⅞	97⅞	+ ½
5	Do ctfs....	96⅝	97½	96⅝	97½	−1½
	Norwk T & R	3	3	3	3	0
	—O—					
	Oil Well Sup	20¼	20⅝	20¼	20⅝	+ ⅜
	Oliver Farm.	42	42	40⅛	40⅛	−1⅞
3	Do CV pref	55⅛	55⅝	54	55½	−1
6	Do pr pref	95	95	94⅛	94⅛	−2⅞
	Omnibus Cpn	8	8	8	8	0
6A	Otis Elevator	330	330	330	330	+2
	Otis Steel...	37¾	39	37⅞	38⅛	+ ¼
4A	Owens Ill....	78½	78½	78½	78½	+ ¼
	—P—					
2	Pac Gas & E	56¼	56½	56⅛	56½	−1¼
3	Pac Lt & Tr	80	80½	79⅛	79⅞	−1⅞
	Pacific Oil...	1	1	1	1	0
5.50B	Packard Mot	137	139½	135½	138¾	+3¼
	Pan Am Pet.	......	......	......	......	......
	Do B......	58¼	59½	57¾	58⅞	+ ⅜
	Panhle P & R	10⅜	10⅜	9½	9½	−1
3	Par Fa Lsky	61¼	63	61¼	63	+1⅛
3A	Park & Tilfd	50	52¾	50	52¾	+2⅞
.80	Park U C M	7⅞	8	7¾	8	+ ¼
	Pathe Excge	9½	9½	9	9¼	− ¼
	Do A......	19	19	18	18⅞	− ⅝
3.33	Patine M & E	35	35¼	35	35¼	+ ⅛
	Peerless Mot	15	15	14½	15	0
	Penk & Ford	49¾	50⅞	49⅛	50⅛	0
	Penna C & C	5½	5½	5½	5½	0
	Penna Dix C	18½	18⅞	17	17⅞	− ⅝
4	Penna R R..	75⅛	75⅛	74⅞	74⅞	− ⅞
	Peor & East.	28⅜	28⅜	27⅞	27⅞	
8B	Pere Marqte.	157	157	157	157	+2
1.50	Pet Milk....	33⅛	33⅛	33⅛	33⅛	+ ⅛
	Phelps Dodge	57½	58¾	56⅛	58⅜	+ ¼
	Phi Rdg C&I	17⅞	18	17⅞	18	0
1	Philip Morris	14	14	14	14	0
3	Phillips Jones	59⅝	59⅝	57⅞	58⅛	−1⅛
2B	Phillips Pet.	39⅛	39⅞	39	39⅞	+ ⅛
	Phoenix Hos.	25	25	24⅜	24⅜	− ⅜
	Pierce Arrow	32⅞	32⅞	32⅛	32½	− ⅜
	Pierce Oil....	2¼	2½	2½	2½	+ ⅛
	Do pref....	38⅛	38⅛	36⅞	38⅛	−1¾
	Pierce Pet...	4⅝	4⅝	4⅝	4⅝	− ⅛
3	Pillsby Fl M	39¾	42½	39⅜	42	+2⅞
2.88	Pirelli Co....	54½	54½	54	54⅜	+ ⅜
	Pitts Coal...	61½	63	61½	63	+ 1
	Do pref....	84½	84½	84½	84½	......
6	Pgh & W Va	125⅜	127	125⅜	127	+ ½
7	Porto R To A	79	80	79	80	− 2
	Do B......	34½	35½	34¼	35½	+ 1
	Postal T & C	......	......	......	......	......
7	Do pref....	101⅛	101⅛	101⅛	101⅛	− ⅜
3	Postum Cer..	70⅞	71⅜	70⅞	71	0
	Prairie O & G	55½	55½	55	55¼	− ½
4B	Prairie P L..	60⅛	60¼	60⅛	60⅛	+ ⅛
	Pressd S Car	15½	16	15¼	15⅝	− ⅛
	Prod & Ref.	18	18⅛	18	18	− ⅛
2.60	Pub Svc N J	82	82½	80½	82½	+ ⅞
8	Do 8% pref	147½	148¾	147½	148¾	......
4	Pullman Co..	78⅛	79¾	78⅛	79	+1
	Punta Al Sug	15⅛	15⅛	15⅛	15⅛	− ⅛
1.50	Pure Oil.....	27⅝	28	27¼	27⅝	− ⅛
8	Do pref....	118½	113¾	113½	113¾	+ ¾
3	Purity Bakg.	110⅝	114⅞	109⅝	114⅞	+ ½
	—R—					
	Radio Corp..	85½	87⅞	85	87½	+2½
	Do pref B.	78¼	78¼	78	78	− ½
	Rad Kth Orp	26	27	25¾	27	+ ⅞
4	Reading	103⅝	103⅞	102	103	+2½
2	Do 2d pref	43¾	44	43¾	44	0
	Real Silk Ho	72	72⅛	71⅞	72½	+ ⅞
	Reis Co.....	6	9	6	9	− ⅛
	Remgtn Rnd.	28⅛	29	28⅛	28½	+ ⅜
1B	Reo Motor...	23⅛	23⅞	22½	22¾	− ⅝
4	Repub Brass.	42¾	43	42¾	43	......
4	Do A......	97½	97½	97½	97½	+ ½
4	Rep Ir & Stl	86⅛	88½	86⅛	87⅞	+1⅜
	Reynlds Spgs	8	8	6⅞	7½	− ⅛
6.50B	Reynlds Tob.	......	......	......	......	......
2.40	Do B......	54⅜	54⅝	54	54⅜	− ⅜
2	Richfld O Cal	42	43	41⅛	43	0
2A	Rio Gr Oil..	31⅜	31⅜	30½	31⅜	− ⅛
	Rossia Insur.	65	65⅞	64	64	− ¼
1	Roy Bak Pdr	28½	29	28⅛	29	0
3.22	Royal Dutch	52	52	51½	51¾	0
	—S—					
3	Safeway Strs	154¼	158	154¼	158	+3⅝
3B	St Jos Lead..	64¾	65½	64½	65½	+1
9B	St L & St F	111⅛	113⅜	111⅛	113⅜	+2¼
6	Do pref....	93⅞	94	93⅞	94	0
	St L & S W	83¾	84	83¾	84	+2
5	Do pref....	90	90	90	90	......
2	Savage Arms	40¾	40¾	40	40	−1
3.50A	Schulte R S.	21	21¼	20⅞	20½	− ½
	Seabd Airline	......	......	......	......	− ¾
	Do pref....	20	20	19¼	19¼	− ¾
1.20	Seagrave ...	15½	15½	14¼	14¾	− ¾
2.50A	Sears Roebck	148	150½	147¼	150	+3
	Seneca Cop..	4¼	4¼	4	4¼	− ¼
2	Shattuck F G	145	146	143⅛	146	+2
1.40	Shell Un Oil	27⅞	27⅞	27⅛	27⅛	− ½
5	Shubert Ther	57⅝	57⅝	56	56	−1½
3	Simmons Co.	81⅛	81⅞	80¼	81⅞	+ ⅛
1.60	Simms Pet...	27½	28⅛	27½	27⅞	− ⅛
2.50B	Sinclair Cons	38⅛	38½	37⅞	38⅛	+ ⅛
2	Skelly Oil...	39¾	39⅞	39⅜	39⅞	+ ⅛
	Snider Pkg..	11½	11½	11	11	0
	Do pref....	45⅝	47½	45⅝	47½	+ ½
2	So Cal Edisn	55⅜	55⅜	54⅛	55⅛	+ ½
2.50B	So P Ric Sug	38⅛	38⅞	38⅛	38⅞	− ⅜
	So Dairies A	40½	40½	40½	40½	− ½
	Do B......	11¾	11⅞	11¾	11⅞	− ¼
6	So Pacific....	126	127¼	124¾	127	+1⅞
5	So Railway..	138	139	137¼	139	+1
	Spang Chalft	35	36	34	36	+1
2	Sparks With.	250	250	250	250	− ¼
1.60	Spen Kellog.	36	36¾	36	36¾	+ ½
3	Spiegel M Sn	87⅛	91¾	87⅛	91¾	+3¾
	Spicer Mfg..	51	51½	51	51⅜	+ ⅜
1	Std Com Tob	18	19½	18	18¾	+ ⅛
2.50	Std Gas & El	86⅛	88	86⅛	88	+1⅝
4	Do pref....	64⅛	67⅞	64⅞	67⅞	......
2.25	Stand Oil Cal	73⅜	74	73⅜	74	+ ⅜
1.55B	Do N J....	56½	57	56⅛	56¾	+ ⅜
1.60	Do N Y....	39¾	39¾	39	39½	− ⅛
	Stand Pl Gls	5½	5½	5¼	5¼	− ¼
3.50	Stew & Warn	66¼	68	66¼	67¼	+1½
3	Strmbg Carb	91	93	91	93	−1
5A	Studebaker .	74⅛	75½	74⅛	74¾	+ ¾
	Submarine Bt	2⅜	2⅜	2⅜	2⅜	− ¼
1	Sun Oil.....	60	60	60	60	0
	Superior Oil.	7¼	7½	7	7¼	− ⅜
	Superior Stl.	49	52	48¼	52	+1½
1	Sweet Co Am	14⅛	14⅛	14⅛	14⅛	− ⅞
	Symington ..	6½	6½	6½	6½	− ½
	Do A......	14⅜	14⅜	14	14⅜	+ ¼
	—T—					
1	Telautogrph.	20	20	20	20	− ¼
1	Tenn C & C.	17⅛	17¼	16¾	17⅛	+ ⅜
2	Texas Co....	61¼	62	61	62	+ ⅛
4	Tex Gulf Sul	71⅜	72⅜	71¼	71⅛	− ⅜
5	Tex & Pacific	155	160	155	160	0
2.50W	Tex Pac C&O	17⅛	17⅛	17⅛	17⅛	+ ⅞
	Tex Land Tr	14⅜	14⅜	14⅜	14⅜	− ¼
	Thatcher Mfg	22½	22½	22½	22½	......
3.60	Do CV pref	44	44⅛	44	44⅛	+ ⅛
2.40	The Fair....	35½	35½	35	35½	+ ½
	Third Ave....	17	17	17	17	......
.80	Tide Wat Oil	35⅛	35⅛	34¾	34¾	− ¼
5	Do pref....	92½	93½	92½	93½	+1
	Tide W A Oil	19½	20¼	19½	20	+ ⅛
6	Do pref....	85⅛	85⅛	85⅛	85⅛	0
.80	Timken D A.	24	24	23⅛	23½	−1
3	Timken R B	82	83	81¼	83	+ ⅞
1.40	Tobacco Pro.	15⅛	15½	15	15½	− ⅛
1.40	Do A......	18¾	19½	18¼	19½	+1¼
	Transcnt Oil	12	12½	11⅞	12	0
1	Tran & Wlms	45	46⅝	45	46⅝	+ ⅞
2.50	Trico Prod...	47¼	49¾	47¼	49¾	+1⅛
1.60	Truax T Coal	20⅛	20⅛	20⅛	20⅛	—
1.20B	Truscon Stl.	46	46	46	46	0
4	Twin City RT	45	45	45	45	......
	—U—					
4	Undwd Elt F	115¼	115½	114⅛	115½	+2½
6	Un Carb & C	76⅜	77½	76⅜	77½	+1¼
2	Un Oil of Cal	47⅞	47⅞	47⅛	47⅛	− ½
10	Union Pac...	219	221½	219	221½	+4
4	Do pref....	82⅛	82⅛	82	82	− ⅛
	Unit Aircraft	105½	116	105½	114	+9½
3	Do pref....	79	79	77⅛	78⅞	− ⅛
1.60	Unit Bis Am	42½	42½	41½	41½	−1⅛
1	Unit Cig Strs	18⅞	19	18	18½	− ⅜
	United Corp.	62⅛	62⅝	58⅞	61	+2
	Do pref....	45⅝	45⅝	45⅛	45¼	− ⅛
	Unitd Dyewd	12¾	12¾	12¾	12¾	− ⅜
3	Unit El Coal	34⅛	35	34¼	34¼	......
4A	United Fruit	118½	118¾	118½	118¾	− ¼
2	US C I P & F	34½	34½	34	34¼	− ⅝
1.20	Do 1st pref	17⅛	17⅛	17⅛	17⅛	+ ⅜
	U S Distribut	14⅜	14⅜	14¼	14¼	− ½
	U S Express.	7	7	7	7	+ ⅛
4	U S Hoffman	31⅛	31⅛	30	30¼	−1¾
6	US Indus Alc	153	156⅞	153	156⅞	+3⅞
	U S Leather.	20⅛	20⅝	20⅛	20⅝	+ ⅝
4	Do A......	38	38½	38	38⅛	− ⅜
4	U S Realty..	83	84½	82¼	84½	+2¾
	U S Rubber..	46¼	47½	45½	47¼	− ⅛
	Do 1st pref	73	74½	73	74½	0
3.50	US Smlt&Ref	48	49½	48	49½	+1½
3.50	Do pref....	53	53	53	53	......
7	U S Steel....	164½	167	163½	166½	+2¼
7	Do pref....	141½	141½	141¼	141¼	− ½
3	Univ Leaf To	74	75½	75	75½	+1
8	Univ P 1st pf	84½	84½	84½	84½	−1½
	Univ P & R	11¼	11¼	10¾	10¾	− ¼
2	Util P & Lt A	38⅛	38⅞	38⅛	38⅛	+ ¼
	—V—					
	Vadsco Sales	7	7	6¼	6½	− ½
2	Vanadium Stl	76½	78	74	76	− ⅜
4	Vick Chem...	100	100	98¾	99⅝	− ⅜
	Vir Car Chm	10½	11¼	10½	10½	+ ⅛
3	Do 6% pref	40¼	40¼	39	39	−2¾
	Vulcan Detin	70	70	65¾	70	0
	—W—					
	Wabash R R	60	60	60	60	0
5	Do pref A.	92	92	92	92	0
1.50	Waldorf Syst	27¾	28½	27½	28½	+ ⅜
1.20	Walworth Co	31⅛	32⅞	31⅛	32⅞	+1⅛
	Ward Bak A	46½	46½	46¼	46¼	−2⅛
	Ward Bak B	9⅝	9¾	9⅝	9¾	+ ⅛
5B	Warner Bros	111¼	113¼	110¼	113	+1
2.20	Do pref....	50½	50½	50½	50½	......
2	Warn Quinin	29	30⅞	28⅞	30⅞	+2⅜
5B	Warren Bros	142	142	142	142	−1
	Warren P&F	17⅜	17⅜	17¼	17¼	−1¼
	Webster Eis.	84¼	87⅜	84⅛	87⅜	......
2	Wesn Oil & S	37½	37½	37	37½	− ⅜
	Wst Penn El	......	......	......	......	......
7	Do 7% pref	107½	107¾	107½	107¾	0
	W Penn Pow	......	......	......	......	......
7	Do 7% pref	116	116	116	116	0
4	W Dairy Pr A	50¼	50¼	50	50	0
4	W Dairy Pr B	23½	25	22⅝	25	+1
	Western Md.	38⅝	40¼	38⅛	39½	+1⅛
	Do 2d pref	38½	39⅜	38½	39⅜	+ ⅛
	Western Pac	32⅛	32⅛	32	32	0
8	Wstrn Union	182	182	180½	180½	+ ¼
2	Wstghe Abke	44¾	44⅞	44⅜	44⅞	− ⅜
4	Wstghe Elec	149	151	148	151	+5⅛
	Weston El In	34¼	36	34¼	35⅛	−1
	West Chlor.	79	79	75	75	−5½
2	Wh Eagle O	33¾	34	33½	33⅜	− ¼
1	White Motor	39½	39⅞	39⅛	39⅛	+ ⅛
	White Sew M	20	20	18	18	+2
4	Do pref....	43	44⅛	43	44⅛	+1⅛
3.75B	Wh Rk M Spg	44¾	46⅞	44¾	46⅞	+1⅞
	Wilcox O & G	22½	22½	21⅝	22	− ½
2.50	Wilcox Rh A	44½	47⅞	44½	47	+3⅝
	Wilcox Rh B	42½	46½	42	46	+4½
1.20	Willys Ovlnd	22	23	21⅞	23	+1
7	Do pref....	96¼	96¼	96¼	96¼	− ¼
	Wilson Co...	7⅞	7⅞	7⅞	7⅞	+ ⅛
	Do A......	16⅛	16¼	16⅛	16¼	− ⅛
1.75	Do pref....	61½	62¼	61½	62¼	+1⅛
6	Woolworth ..	211	214	210½	214	+3
	Worthgton P	45¼	45¼	43½	45	0
2	Wright Aero	123⅛	124½	120¼	124½	+1½
3.75B	Wrigley W J	73¾	73¾	73	73	− ⅞
	—Y—					
4	Yale&Towne.	69¼	69¼	69¼	69¼	− ¾
3	Yellow T&C	36	36½	35⅛	36½	− ¾
2.50B	Young S & W	56⅜	58⅜	56½	58	+ ⅛
	Yngstn Sh&T	126½	127	126⅜	127	+ ⅜
	Call Money..	6	6	6	6	0

*Ex-dividend. †Ex-rights. A—Plus extras. B—Including extras. D—Partly stock. F—2½% Quarterly in common stock. H—Paid so far this year. W—Payable in stock.

The Business Situation.

Trade and industry, taken as a whole, during April, showed some signs of seasonal slackening which, however, particularly in industrial centers, has been "unusually mild," according to the May report of the Conference of Statisticians in Industry, which operates under the auspices and with the co-operation of the National Industrial Conference Board, 247 Park avenue, New York. General business is continuing at levels not far below the records of the first quarter of the year and is likely to continue at these levels for some weeks to come, according to the conference report. Operations in the heavy industries, as iron and steel, automobiles, electrical equipment, agricultural machinery during April and during the first half of May have continued at or near the high levels of the current year; daily production in pig iron was 2 per cent higher in April than in March and the output of automobiles and of electrical equipment made new high monthly records. Foreign trade, both in exports and imports, continues in large volume. The building industry made a better showing in April as compared with the declining trend during previous months. "The agricultural situation is becoming uneasy as farmers are once more faced with the prospect of receiving this year a smaller total return for larger crops," in the view of the conference, and it sees signs of a possible depression in agricultural areas which may "accelerate the downward correction from recent high levels of industrial operations which may be expected in the near future." This, however, according to the report, may be offset by sustaned recovery in the building industry and an easing of money rates."

Grain and Discount Rates.

People who look to see the Federal Reserve Board resist stoutly the banking demand for an increase in Chicago and New York rediscount rates point to a number of considerations that need analysis before their bearing on the credit situation becomes clear. At the moment, a discount against Canadian currency, running almost to 1 per cent, as compared with the American dollar, is cited as a factor dictating in some degree the board's apparent course. Canada is the great competitor of the United States in the export wheat market. The discount on Canadian currency means that a world buyer of grain can, solely because of exchange ratios, purchase Canadian wheat for about three-quarters of a cent less per bushel than like American grain, assuming that the price is equal in the two national markets. Any stiffening of the reserve rediscount rate in the United States would be expected to have the incidental effect of depreciating slightly the value of Canadian currency in American gold, and thus increasing the advantage Canadian wheat has over the American product in the world market. With President Hoover successfully urging railroads to cut export wheat rates, as an emergency measure, which step has so far helped the American wheat market but slightly, if at all, it is argued that another branch of the government cannot, except for most extreme reasons, handicap the producer any further, directly or indirectly. The view given is one of those which are just now lending confidence to the Washington predictions that the 5 per cent level of the rediscount rates in the United States is going to be left unchanged.

LOCAL STOCKS

(Quotations at the Close.)

	Par.	Bid.	Ask.
Banks—			
Allegheny Trust	100	....	350
Bank of Pgh., N. A.	50	....	182
Colonial Trust	100	300	310
Dollar Savings & Trust	100	410	450
Exchange National	50	88	89
First National at Pgh.	100	400	410
Monongahela National	100	400	410
Peoples Savings & Trust	20	165	170
Pittsburg Trust	100	280	....
Union National	100	510	530
Miscellaneous—			
Allegheny Steel pfd	100	105	....
Aluminum Goods Mfg	..	30	....
Am. Win. Glass Mach.	100	25	25½
Am. W. G. Mach. pfd	100	....	50
Arkansas Natural Gas	..	7⅞	8
Arkansas Nat. Gas pfd	10	8	8¼
Armstrong Cork	..	69	70
Blaw-Knox	..	39	39½
Carnegie Metals	10	....	17½
Central Ohio Steel	..	22	23
Conley Tank Car pfd	100	102	....
Consolidated Ice	50	4	....
Crandall, McKen. & H.	..	25	25¾
Devonian Oil	10	9	....
D. L. Clark Co.	..	16½	17
Dixie Gas & Utilities	..	17	18
Dixie Gas & Util. pfd	100	....	80
Donahoe's Inc. "A"	..	15½	16
Harbison-Walker Ref.	..	....	60
Koppers Gas & Coke pfd	100	100½	101
Lone Star Gas	25	78¾	79
Nat. Fireproofing pfd	50	34	35
Penn-Federal	..	4	4½
Petroleum Exploration	25	30	34
Pittsburgh Brewing	50	3	....
Pittsburgh Brewing pfd	50	7	....
Pgh. Invest. Securities	..	....	28
Pittsburgh Plate Glass	25	....	67¼
Plymouth Oil	5	24½	25
Salt Creek Consol. Oil	10	....	4
Standard Steel Propeller	..	24¼	....
Suburban Electric	..	....	23
Union Storage	25	42	....
United Eng. & Fdry.	..	40	....
Westinghouse Air Brake	..	44½	....
Witherow Steel	..	....	60
Bonds—			
Pittsburgh Brewing 6s	..	....	90

Sales on the Exchange.

	Shares.		Price.
Allegheny Steel	438	at	65
Aluminum Goods Mfg.	350	at	31
Do	200	at	30¼
Do	200	at	30
American Window Glass pfd.	10	at	86
Do	50	at	85
Am. Window Glass Machine	110	at	26
Arkansas Natural Gas	525	at	8
Do	100	at	7½
Arkansas Natural Gas pfd.	370	at	8½
Armstrong Cork	395	at	69½
Blaw-Knox	13	at	39½
Do	15	at	39¼
Do	1000	at	39½
Do	10	at	39¾
Do	200	at	39⅝
Dixie Gas & Utilities	200	at	18
Donahoe's Inc. "A"	25	at	15⅞
First National Bank at Pgh.	13	at	400
Independent Brewing pfd.	75	at	2½
Lone Star Gas	280	at	78½
Do	110	at	78⅝
Do	200	at	79
Do	10	at	78¾
Do	200	at	79
National Fireproofing pfd.	300	at	34
Peoples Savings & Trust	3	at	170
Phoenix Oil pfd.	500	at	.40
Pittsburgh Brewing pfd.	25	at	7½
Pittsburgh Plate Glass	154	at	67
Plymouth Oil	200	at	22½
Do	50	at	23
Reymer & Bros. Inc.	25	at	23¼
Standard Steel Propeller	100	at	25
Do	50	at	24
Standard Steel Spring	100	at	74
Union Storage	50	at	42
Vanadium Alloys Steel	25	at	70⅞
Do	125	at	71
Westinghouse Air Brake	50	at	45
Do	50	at	44¼
Witherow Steel	100	at	50
Do	100	at	49
Witherow Steel pfd.	50	at	74

UNLISTED STOCKS.

	Par.	Bid.	Ask.
Davison Coke & I. pfd.	..	....	102
Fidelity Title & T. w. i.	..	190	....
Hachmeister-Lind	..	....	21
Lone Star Gas w. i.	..	33	....
Mayflower Drug	..	....	11
National-Erie "A"	..	26¼	26½
National-Erie 6½s	..	100	....
Penna. Industries units	..	110	....
Pittsburgh Screw & Bolt	..	25⅜	25½
Ruud Manufacturing	..	41	42
Western Public Service	..	28⅛	28⅝

	Shares.		Price.
Hachmeister-Lind	100	at	21
Lone Star Gas w. i.	420	at	33
Do	36	at	33¼
Do	20	at	33
Pennsylvania Industries units	385	at	110
Pittsburgh Screw & Bolt	50	at	26¼
Do	75	at	26
Do	320	at	25½
Do	50	at	25⅝
Do	130	at	25¾
Do	350	at	25⅞
Do	20	at	25½
Ruud Manufacturing	50	at	42
Western Public Service	750	at	28⅝
Do	15	at	29
Do	40	at	28¾
Do	30	at	28⅞
Do	80	at	28⅝
Do	20	at	28¾
Do	30	at	28⅝
Do	30	at	28⅝
Do	80	at	28⅝
Do	25	at	28⅝

LOCAL CURB

(Furnished by Moore, Leonard & Lynch.)

Security—	Bid.	Ask.
*Ally., B'vue & P'ville 5s '35	90	92
Am. Fruit Growers 7s '29-'31	99	100½
Do. 7s '32-'40	99½	101
Broadway Mtrs. Bldg. 6s '48	98	100
Cent. Ohio Steel Pdts. 8s '43	98	99
Citizens Water 5½s '51	97½	99½
Do. 5s '51	92½	95
Connecticut Coke 5s '48	96	97
Crescent I. W. & C. 6½s '38	102½	....
Dilworth, Porter & Co. 6s '39	98	99½
Doubleday-Hill Elec. 6½s '41	100	102
Frick (H. C.) Coke 5s '29-'31	99	....
Do. 5s '32-'44	100	....
Fry (H. C.) Glass 6s '32	....	92
Frick-Reid Supply 6s '43	99	100½
Grant Building 7s '47	95½	98½
Hanna (M. A.) 6s '34	96½	98
Jones & Laughlin Steel 5s '39	104¼	105
Kaufmann D. S. sec. 5½s '36	96	97
Loews Thea. & Real. 6s '47	96	99
Mackintosh-Hemphill 6s '49	89	92
McClintic-M'shall 5½s '32-'37	100	101½
McKinney Mfg. 6s '43	100	101
*Mt. Wash'n St. Ry. 5s '33	91	93
Nat. Union mtge. 6s '31-'46	98	100
Nat. Fireproofing 5½s '47	92	95
Ohio Valley Clay 6½s '41	99	101½
Oklahoma Nat. Gas 6s '46 A	95	97
Do. 5s '48 B	84	86
Penn-Federal 6s '48 w. w.	100	102
Do. 6s '46 ex-war	99½	100½
Penna. State Water 5½s '52	95	98
Pgh. Crucible Steel 5s '29-'31	99½	....
Do. 5s '32-'45	100	101
Pgh. Hotels 1st 5½s '48	93	95
Pgh. Parking Garages 6s '45	99½	101
*Pgh. Railways gen. 5s '53	88	90
Pittsburgh Steel 6s '48	101	102
Pgh. Steel Foundry 6s '50	102	102¾
Pgh. Transport'n eq. 6s '29	100	....
Pgh. Valve, F. & C. 6s '42	....	98
Pgh.-Westm'land Coal 5s '47	85	87
Porter (H. K.) 6s '46	97	99
Rail & River Coal 5s '38	90	....
South Pgh. Water 5s '55	97½	99¼
Do. 5s '60	95	97
Southern Traction 5s '50	45	50
Spang, Chalfant & Co. 5s '48	95	96½
Standard Plate Glass 6s '30	82	....
Stand. Textile Pdts. 6½s '42	94	96
Stanley-Rowland-Clark 6s '46	96½	98½
Steubenville Pottery 6½s '40	100	101½
St. Clair Furnace 5s '29-'31	99¼	....
Do. 5s '32-'39	100	....
Superior Steel 6s '38	94½	96¼
Ward Baking 6s '37	101	103
Weirton Steel 6s '39	101¼	103
Wheeling Traction 5s '31	89½	91
Witherow Steel 6s '52	99	101
Yellow Cab (Pgh.) eq. 6s '29	100	....
Yough. & Ohio Coal 6s '33	97	100

*Guaranteed by the Philadelphia Co. by endorsement.

DIVIDEND NEWS

Wilcox Rich Company.

The Wilcox Rich Company declared regular quarterly cash dividend of 62½ cents per share on the A stock, payable June 29 to record of June 20. Also an initial dividend on B stock of 50 cents per share in addition to a stock dividend of one share of B for each shares of B stock held. Both dividends on the B are payable July 15 to record of July 1.

* * *

National Biscuit Extra.

The National Biscuit Company declared an extra dividend of 50 cents on the common, payable July 15 to record of June 28.

* * *

Vanadium Alloys Extra.

Vandium Alloy Steel Company declared an extra dividend of $2, payable July 15 to record June 20, and regular quarterly dividend of 75 cents, payable June 29 to record of June 20.

* * *

DIVIDENDS UNCHANGED.

		Payable	Record
White Rock Min Sp	75c q.	July 1	June 20
Do 1st pfd	$1.75 q.	July 1	June 20
D 2nd fd	$3.75 q.	July 1	June 20
Otis Steel pr pfd	$1.75 q.	July 1	June 19
Oil Shares Inc	37½c q.	June 20	June 10
National Standard	75c q.	July 1	June 20
Am Thread pfd	12½c s-a.	July 1	May 31
N Y Inves 1st pf	$3 s-a.	July 15	July 5
Brillo Mfg class A	50c q.	July 1	June 15
Safeway Stores	75c q.	July 1	June 20
Am Sumatra Tob	75c q.	July 15	July 1
Widlar Food Prod	37½c q.	June 15	May 31
Al Chem & Dye pf	$1.75 q.	July 1	June 11
Mo Pacific pf	1¼% q.	July 10	June 22
Lnt Business Mac	$1.25 q.	July 10	June 22
Federal Motor Tr	20c q.	July 1	June 20
S W Pa Pipe Line	$1 q.	July 1	June 15

SUGAR MARKET.

NEW YORK, May 28.—The raw sugar market was quiet and prices were unchanged at 3.58c for spots, duty paid, with no sales reported.

Raw futures opened 1 point higher to 1 point lower, but soon weakened under renewed liquidation and selling of the distant positions by houses with European and Porto Rican connections. The inactivity in the spot market and uncertainty over the tariff situation probably accounted for most of the early selling and aside from moderate covering on a scale down there was little demand in evidence, with prices at midday 1 to 3 points net lower.

Refined was unchanged at 5.00c for fine granulated with a good withdrawal demand. New business was light and supplied through second hands at prices ranging from 4.80c to 4.85c.

EVENING SUN-TELEGRAPH MARKETS

New York Curb Market | *Screw and Bolt Heavy*

Forbes

To Grow, Try Concentrated Thinking One Night a Week

By B. C. FORBES

DO you set aside one evening a week for concentrated thought on how you may further develop your business?

ONE man, who started with nothing and who has built up a highly successful manufacturing business, has found from experience that this plan pays rich dividends. He gives these three suggestions for developing new markets:

By more concentrated thought.

Through faith, work and gumption.

Through quality and proper packaging.

THIS homely lesson on the value of thinking sank deep into his mind when a boy and has been a guidepost in his business career:

"There were about a dozen of us boys who had a fine coasting place on a nearby hill, and heavy, well-constructed bobsleds. Every day after school we made a bee-line for our sliding place.

"One day when we arrived with the usual enthusiasm and joy, we found that the owner of the hill had hauled several loads of ashes and sprinkled them over our slide. The scene that occurred will never be forgotten.

"There was much loud talking, swearing, crying, and all kinds of threats; but I noticed that three boys did not join the hullabaloo. They calmly looked the situation over and began to do some thinking. One suggested that there was another hill close by and that with just a little effort we could have another sliding place equally as good or better. Another suggested that a nearby woodshed contained some old shingles and perhaps some shovels that we could use in scraping off the ashes.

"One of the boys took command, organized the group, every boy took so much space and began to scrape the ashes off the slide; within an hour and a half or two hours we were again enjoying the sport immensely.

"Every morning, when you arrive at your desk, you discover that during the night someone dumped a load of ashes on your beautiful slide."

WHEN you start your evening of concentrated thinking, begin at home, says this successful business man, J. Kindleberger, of Kalamazoo. Here is an illustration of what resulted one evening from his looking around at the things in his own home:

"I first concentrated my thought on a bottle of vaseline. I asked: 'What do I use this stuff for now?' 'How many possible uses has it?' I took the bottle and walked through the house, starting in the basement. I looked at the 'A' battery of my radio and the positive and negative posts of this battery corrode badly, which interferes with the proper functioning of the radio. I removed the corrosion, put on some vaseline, and found this was good.

"I next applied this ointment on the bolts, nuts and valves of the water softener which were rusting badly and were hard to manipulate. I found this also was good. I next used it on my automobile standing at the back door, on both the bolts and the hinges. I found this, too, was good. The doors of my furnace and the 'check' door did not work freely; after applying the vaseline I found this too, was good.

"I took the vaseline with me to the mill next day. In our research department we had been working on a paper that would be an improvement over the paper now being used for wrapping fresh meat. We found that this commodity was quite an improvement over oils and waxes, it made a beautiful soft sheet, and the fibres of the paper did not stick to the meat. In the past two months the repeat orders that have come in for this paper show that we have developed a paper that will fill a long felt want."

WATCH out for changes and try to adapt your own business so as to benefit from them. The cross word puzzle started up long-idle paper machines, to print new dictionaries. The automobile proved the door to millionairedom for many quick thinkers. The recently-born demand for colored tiles for bathrooms and kitchens has proved a gold mine for certain alert manufacturers.

After emphasizing the prime importance of quality, Mr. Kindleberger says, wittily, of packaging:

"My humble opinion is that utility of the package must have first place; beauty, second. Beauty may win the prospect in the evening, but without utility the divorce cometh in the morning."

WELL, which evening of the week shall it be?

(Copyright, 1929, by B. C. Forbes.)

CHICAGO BOARD

The following quotations on the Chicago Board of Trade are reported by A. E. Masten & Co.:

	High.	Low.	Close.
WHEAT—			
May	96¾	96¼	96⅝
July	1 01¼	99¾	1 00⅛
September	1 05⅛	1 03⅜	1 04⅛
December	1 10	1 08⅛	1 08⅞
CORN—			
May	82¾	80¼	81
July	84⅛	81⅝	82⅝
September	85	83	84
December	80	78⅛	80
OATS—			
May	43¼	41⅝	41⅞
July	41⅝	41¼	41⅝
September	41⅝	41	41
December	43⅞	43	43⅛
RYE—			
May			81
July	79⅛	78	78
September	82½	81¼	81⅜
LARD—			
May			11 45
July	11 65	11 62	11 65
September	12 02	12 00	12 00
October	12 15	12 12	12 12
RIBS—			
May			12 90
July	13 07	13 00	13 00
September	....	....	13 25
BELLIES—			
May			12 92
July	13 20	13 20	13 20
September	13 90	13 85	13 85

Pittsburgh Clearing House.

Exchanges.	Balances
Today $32,633,598.11	$14,423,332.77
Week ago . 32,287,435.91	11,718,922.58
Year ago .. 32,490,346.24	13,681,139.20

New York Clearing House.

NEW YORK, May 28.—(INS.)—Clearing house statement: Exchanges, $1,564,000,000; balances, $150,000,000; Federal Reserve bank's credit balance, $128,000,000.

LIVESTOCK MARKETS

Pittsburgh.

Brinkman, Wood & Beck, livestock commission merchants, furnish the following quotations:

Cattle—Receipts light, market steady. Good to choice, $14.25@14.50; good, 1,300 to 1,400 pounds, $13.75@14.15; medium, 1,200 to 1,300 pounds, $12.75@13.50; tidy, 1,050 to 1,150 pounds, $13.25@13.25; fair, 900 to 1,100 pounds, $11.00@12.50; common, 700 to 900 pounds, $8.00@10.25; common to good fat bulls, $8.00@10.75; common to good fat cows, $4.00@11.00; heifers, 700 to 1,100 pounds, $8.00@13.00; fresh cows and springers, $40.00@135.00.

Hogs—Receipts, 5 double deck loads; market ruled steady. Prime heavy hogs, $11.00@11.40; heavy mixed, $11.40@11.50; mediums, $11.50@11.65; heavy yorkers, $11.50@11.65; light yorkers, $11.25@11.40; pigs, $10.50@11.00; roughs, $8.50@10.00; stags, $5.00@7.50.

Sheep and lambs—Receipts light, market steady, weak on sheep. Prime wethers, $7.50@8.00; good mixed, $7.00@7.50; fair mixed, $5.00@6.00; culls and common, $2.00@4.00; culls to choice lambs, $7.00@14.00; spring lambs, $14.00@17.50.

Calves—Supply light, market firm. Veal calves, $14.00@14.50; heavy and thin calves, $5.00@12.00.

Chicago.

Hogs—Receipts, 28,000 head, including 2,000 head direct; mostly 25@30c lower; top, $10.50 paid for around 200-lb. weights; bulk of better grades, 160-250 lbs., $10.50@10.85; choice 300-lb. weights at $10.35; butchers, medium to choice, 250-300 lb., $10.00@10.65; 200-250 lbs., $10.25@10.90; 160-200 lbs., $10.00@10.90; 130-16 lbs., $9.75@1.85; packing sows, $9.00@9.65; pigs, medium to choice, 90-130 lbs., $9.25@10.50.

Cattle—Receipts, 9,000 head. Calves—Receipts, 3,000 head; generally steady trade; she stock slow; steers and yearlings moderately active with in-between grades predominating and better grades in fairly broad demand on shipper account; early top, $14.50; slaughter classes, steers, good and choice, 1,300-1,500 lbs., $13.35@15.00; common and medium, 850 lbs. up, $11.00@13.50; fed yearlings, good and choice, 750-950 lbs., $13.50@15.00; heifers, good and choice, 850 lbs. down, $12.50@14.75; common and medium, $9.50@13.00; cows, good and choice, $9.50@12.00; common and medium, $8.00@9.75; low cutter and cutter, $7.50@8.00; bulls, good and choice (beef), $10.25@11.50; cutter to medium, $8.00@10.25. Vealers (milk fed), good and choice, $12.00@15.50; medium, $9.50@12.00; cull and common, $7.00@9.50; stocker and feeder steers, good and choice (all weights), $12.25@13.50; common and medium, $9.75@12.25.

Sheep—Receipts, 14,000 head; opening slow around 25c lower; wool lambs, $14.75; few shorn kinds, $12.50@13.00; native springers, $15.00@16.25; fat ewes, $6.00@7.25; top, $7.75; feeding lambs nominal. Quotations on shorn basis: Slaughter classes, spring lambs, good and choice, $15.50@16.50; medium, $14.50@15.50; cull and common, $12.50@14.50; lambs, good and choice, 92 lbs. down, $12.25@13.25; medium, $11.25@12.50; cull and common, $8.50@11.25; medium to choice, 92 lbs. down, $11.00@13.00; ewes, medium to choice, 150 lbs. down, $6.00@7.75; cull and common, $2.50@6.00.

East Buffalo.

Hogs—Receipts, 8,500 head; no holdovers; mostly 10 cents higher than at week's close; packing sows weak to 25c off; top, $11.65; bulk good and choice 230 pounds and down, including pigs and light lights, $11.50@11.65; few heavier butchers, $11.25@11.40; packing sows largely, $9.50@9.75; few up to $10.00.

Cattle—Receipts, 1,350 head; handyweights, steers and yearlings 25c higher; weighty beeves slow, steady; top yearlings, $14.90; others up to $14.75; around 1,300-pound steers, $14.00; bulk fed offerings, $13.50@14.50; mixed yearlings, $14.25; she stock and culls fully steady. Calves, receipts, 1,700 head; fairly active, fully steady, bulk including top, good and choice grades, $14.50@15.00; cull and common, $8.50@12.50.

Sheep—Receipts, 5,600 head; very slow; most lamb sales 75c lower with good and choice selections mostly, $13.00@13.25; some held at $13.50; throwouts, $9.00@11.25; few spring lambs, $17.00, around 50c lower; fat ewes scarce today; odd lots, $6.00@7.00.

East Buffalo.

Hogs—Receipts, 600 head; holdovers, 200 head; market steady to 5c lower; top, $11.60; desirable 230 pounds down including light lights and pigs, $11.50@11.60; few heavier butchers, $11.25@11.40; packing sows slow, steady; bulk, $9.50@9.75.

Cattle—Receipts, 25 head; few low priced cows and medium bulls steady; closing trade on heavy steers Monday weak to 25c lower. Calves, receipts, 300 head; market steady; good to choice vealers, $14.50@15.00; cull and common, $8.50@12.50.

Sheep—Receipts, 100 head; not enough on sale to make a market; quotably steady with Monday's level; few choice lambs late Monday, $13.50; bulk better grades, $13.00@13.25; throw outs mainly, $10.50@11.50; fat ewes quotable $6.00@7.00.

Metal Market.

LONDON, May 28.—Standard copper, spot, £72 7s 6d; future, £71 17s 6d; electrolytic, spot, £83 10s; future, £84 10s. Tin, spot, £196 2s 6d; future, £198 15s. Lead, spot, £23 12s 6d; future, £23 7s 6d. Zinc, spot, £26 17s 6d; future, £26 10s.

Gasoline and Naphtha

Kerosene	16c
Gasoline, motor	17c
Gasoline, 68-70 degrees	20c
Ethyl gasoline	20c

NEW YORK CURB MARKET

Following is the list of transactions on the New York Curb Exchange, giving all stocks and bonds traded (00 omitted in sales column of stock list; 000 omitted in sales column of bond list):

STOCKS.

Sales.		High.	Low.	1:30.
1	Abbot Laborato	45	45	45
1	Acetol Prod	6	6	6
11	Acoustic Prod...	4⅝	4½	4½
1	Aero Sup B new	13⅝	13⅝	13⅝
2	Aero Underwrit.	37½	37½	37½
1	Agfa Ansco	35½	35½	35½
2	Ainsworth Mfg..	52⅝	52⅝	52⅝
5	Alles Fish	22½	22½	22½
13	Allied P & L...	55¼	54⅝	55¼
100	Do pfd	43½	43½	43½
1	Alexander Indus	15½	15½	15½
1	Allison Drug A.	3⅜	3⅜	3⅜
2	Do B	1¼	1¼	1¼
1	Alum Co Am....	252	252	252
2	Alum Ind	39	38½	39
3	Am Beverage ..	15	15	15
1	Am British	15½	15½	15½
*25	Am Cigar	122	122	122
13	Am Cit P&L A.	46⅞	46⅛	46⅛
12	Do B	32⅞	32¼	32¼
1	Am Colortype...	42	42	42
3	Am Com Pow A	23¼	22⅞	22⅞
1	Do war	6⅜	6⅜	6⅜
26	Am Cyan B....	40¼	39⅝	40
10	Do rts	6½	6½	6½
3	Am Dept Stores.	14⅝	14½	14½
*100	Do pfd	91	90¾	90¾
12	Am & F Pow w	76½	75¼	76
2	Am Gas & El...	148	147¾	147¾
*125	Am Light & Tr.	237½	237	237½
2	Am Maracaibo..	4¼	4⅛	4⅛
*25	Am Meter	116⅛	116⅛	116⅛
9	Am Nat Gas....	12	12	12
2	Am Phenix	60	60	60
15	Am Superpow A	162	160⅜	162
2	Do B	160¼	160	160¼
6	Do 1st pf....	99¼	98¾	99¼
2	Do cvt pf.....	92	92	92
115	Do new	33	32¾	32½
6	Anglo Am Oil..	14⅜	14⅝	14⅜
1	Do non vot....	14	14	14
1	Do cod	15	15	15
1	Anglo Norweg ..	4⅜	4⅜	4⅜
16	Arctur Ra Tube	37⅜	36¼	36¼
5	Argo Oil	2½	2½	2½
33	Ark Nat Gas....	8	7⅞	7⅞
2	Do pfd	8¼	8¼	8¼
14	Do A	7⅞	7¾	7¾
2	Art Metal	36⅝	36½	36½
15	Asso El Ind....	12⅝	12½	12½
17	Asso Gas & El.	53⅝	53¾	53⅝
8	Do rts	7¼	7¼	7¼
8	Asso Rayon pf.	65	64¼	65
2	Atl Coast Fish.	59½	59	59½
2	Atl Fruit&Sug.	⅞	¾	¾
6	Auto Vot Mach	11	10½	10½
3	Aviat Corp Am.	63⅜	62½	62½
7	Aviat Corp	18½	18¼	18¼
120	Bendix Aviat ..	78¾	77	78½
2	Bendix Comp ..	155¼	155	155
8	Beth Steel rts...	3⅞	2⅜	3⅝
4	Bliss Co	41½	41	41
5	Brazil Tr & Lt	49½	49	49½
1	Briggs & Strat	30	30	30
1	Brill B	8	8	8
11	Bristol Myers..	90	84⅞	90
3	Bklyn Cl COD	7½	7½	7½
1	Bruce Co	53½	53½	53½
13	Burroughs	61	60½	60½
1	Buckeye Pip L	69	69	69
13	B N Est P....	92⅞	81¾	82
12	Do A	60	58	58
2	Bulova Watch..	29	29	29
1	*Bunk H & Sull	145	145	145
29	Burma Corp Ltd	4½	4½	4½
13	Cable Rad	15⅛	15	15
13	CAM Co vtc ...	5	4¾	4¾
17	Can Marc Wir	7⅝	7½	7½
1	Capital pf A....	35	35½	35½
1	Carib Syn n....	3½	3½	3½
1	Carnation Milk.	36	36	36
2	Caterpll Tr new	76⅛	76	76⅛
1	Celan Crp Amn	39	39	39
2	Cent Pub Sv A	44⅞	44⅞	44⅞
1	Do Del	2	2	2
2	Cen St El n...	101½	101	101
2	Do war	32	31	31
1	Cen St El cvt pf	170	170	170
2	Chain Store Stk	31	31	31
17	Checker Cab nw	59½	58½	59¼
1	Chicago Nip A.	3	3	3
23	Cities Serv nw..	29	28¾	28¾
1	Club Alum Uten	13	13	13
2	Colgate Palm ..	65½	65	65
3	Col G&E rts ..	4¼	4	4¼
2	Colom Synd	1	1	1
2	Colon Oil	8½	8½	8½
*40	Comwealth Ed..	248	246	247⅞
4	Do pref	101½	101½	101½
25	Comstock Tun n	1¾	1¼	1⅝
1	†Comp Hispanc.	97½	97½	97½
13	Con Aircraft ..	37⅜	36	36
15	Con Cop Min ..	10	9⅞	9⅞
2	Con Film Ind...	22½	22½	22½
2	Con G & E Balt	92¼	92	92
4	Con Instr	27¼	25⅝	25⅞
4	Cont Diamond ..	33⅞	33⅜	33⅞
21	Cont Oil vtc	20¼	20	20
3	Courtaulds Ltd.	19½	19½	19½
19	Creole Syn	8¼	8	8
1	Curtiss A&E ...	38⅛	38⅛	38⅛
54	Do Airpts ctf.	12	11⅜	11⅜
22	Do Flying	23½	23⅛	23⅜
4	Darby Pete	15	15	15
1	Davega Inc	29⅝	29⅝	29⅝
*150	Deere	540	535	535
27	De Forest R ...	11⅞	11¼	11⅞
3	Do rts	⅞	⅞	⅞
1	Derby Oil	7¼	7¼	7¼
12	Doehler-D-C ...	30⅞	29⅝	30⅝
4	Dolores Es	¾	¾	¾
12	Douglas Air ...	35	34⅛	34⅛
4	Dubilier C	6⅛	5⅝	5⅝
15	Durant M	10⅜	10	10
1	De Havilnd old	10⅜	10⅜	10⅜
2	Do new	10⅝	10	10
2	Done Bridge ...	99	99	99
44	Elec B&S	91⅜	90	90¼
1	Do pfd	143⅜	139⅞	140⅝
1	Elec Invest pfd	98¾	98¾	98¾
3	Elec P&L op wr	37½	37½	37½
1	Do 2d pfd	99⅞	99⅞	99⅞
2	East Elec	25⅞	24¼	24½
1	Emp Power....	52⅝	52⅝	52⅝
5	Evan Wal Lead	16¾	16½	16¾
4	Fabrics Finish.	16½	16½	16½
1	Fageol Motor...	4⅛	4⅛	4⅛
5	Fairchild Aviat.	20	20	20
4	Fairchild rts....	2¼	2¼	2¼
*40	Fajardo Sugar..	100	99½	99½
5	Falcon Lead M	¼	¼	¼
2	Fandango Ltd...	3¼	3¼	3¼
1	Fansteel Prod..	11⅛	11⅛	11⅛
4	Fed Wat A.....	49½	47⅝	47⅞
2	Federated Met..	30¼	30¼	30¼
15	Fiat Corp.....	26⅞	26⅝	26⅝
1	Firemen F Ins.	108	108	108
1	Firest T & Rub	274½	274½	274½
21	Fokker A'crft...	48⅜	45⅝	45⅝
*50	Ford M Can B.	75	75	75
2	Do A.....	48	46⅛	47¼
28	Do Ltd.....	16⅜	16⅛	16⅛
1	Foremost Fab..	25	25	25
3	Founda Foreign	14	14	14
15	Fox Theater A	25	22¾	25
1	Franklin Mfg C	35⅞	35⅞	35⅞
5	Freshman Chas	8⅞	8⅝	8⅞
2	Gamewell Co...	77	75¾	75¾
12	Garlock Packing	24	23¾	24
1	G Am Inv Co n	79½	79½	79½
51	Gen Bak n	6¾	6¼	6½
13	Do pref	69	67½	67½
24	Gen El Eng rcts	13	12¾	12¾
4	Gen Fireproof..	33½	33	33
4	Gen Ind Alco..	34½	34½	34½
5	Gen Ldy Mch n	23¼	22¼	22¼
12	Gen Pub Sv...	39½	39⅛	39⅛
1	Gen Rlty & Util	18	18	18
36	oD pref	89	88¾	88¾
2	Gilbert Co pf...	44¾	44⅜	44¾
21	Golden Cent M	5¼	5	5¼
5	Golden Coin....	⅞	¾	¾
25	Gold Sach Trd	97⅞	96	96⅜
1	Gold St Elec...	⅞	⅞	⅞
15	Do new	20¼	18½	18½
2	Gorhm Mfg vtc	68¾	68¾	68¾
1	Do pref	50	50	50
17	Goth Knitbac..	9⅞	9⅜	9⅜
*-0	Gt Alt &P 1st pf	117⅞	117⅜	117⅜
40	Do new	401	401	401
1	Grigsby Grun..	136	136	136
4	Ground Gripper	38	38	38
1	Do pref	37½	37½	37½
1	Guard Fire	59½	59½	59½
18	Gulf Oil Crp Pa	167½	165⅞	166
4	Hall Prt Co n	28¼	28	28
1	Hap Cdy Inc..	3¼	3¼	3¼
12	Haygart Corp..	58¼	57⅜	57⅝
2	Helena Rubstn	20	20	20
9	Hir Walker rts	3¼	2½	2⅜
4	Do new	17½	16⅞	17½
5	Hires Co	24¼	24	24
1	Holling Gold M.	6	6	6
1	Horn & Hardart	52½	52½	52½
8	Househd Fin pf	49	49	49
1	Houston G Gas.	15½	15½	15½
9	Hud Bay M&S.	16⅜	16⅜	16⅜
16	Humble Oil&Ref	113⅜	113⅛	113⅛
4	Huyler S Del..	25	25	25
9	Imp Oil Canada	106	106	106
1	Ins Co No Am..	77¼	77¼	77¼
92	Intercon Petrol.	1⅝	1⅝	1⅝
14	Internat Pet ...	48	47½	47½
5	Insuran Shares.	21¾	21¼	21¼
1	Inter Prod	10	10	10
4	Inter Prop nw.	23⅜	22	22⅜
1	Inter Saf Raz B	33	33	33
9	Inter Utilities B	16⅞	16	16⅞
2	Interstate Hos.	25	25	25
14	Irving Air Ch..	31⅜	31⅛	31⅝
6	Keystone Aircft	35	34⅜	35
1	Klein Co	23½	23⅛	23⅛
8	Kolster Brandes	5⅛	5	5
4	Lacka Sec new.	37⅛	37⅛	37⅛
6	Lakey F & Mch	24⅛	23⅝	23⅝
5	Leonard Oil	4	4	4
4	Lerner Stores ..	57¼	57	57¼
*50	Libbey Ow S G.	165½	165⅛	165⅛
3	Lily Cup	20¾	20¾	20¾
2	Long Isl Lt new	58⅜	55½	58⅝
*10	Do pfd	109⅛	109⅛	109⅛
1	Louisian L & E	9¾	9¾	9¾
4	MacMarr Stores	38	37½	37½
8	Magdalena Synd	⅞	⅞	⅞
5	Mangel Stores...	35⅞	35⅝	35⅞
1	Mapes Con Mfg.	39⅞	39⅞	39⅞
95	Marc Int Mar..	21⅜	21¼	21⅜
24	Marc Wire Eng.	18⅜	18⅝	18⅜
1	Marion St Shov.	25¼	25¼	25¼
11	Mason Val Min.	1½	1½	1½
12	Kleinert Co	40½	40½	40½
6	Mavis Bottling.	7⅝	7⅝	7⅝
1	McCord Rad B.	29	29	29
1	McLellan Strs A	45	45	45
8	Mem Nat Gas..	17½	17	17
1	Mercantile Strs	100½	100½	100½
3	Metro 5-50c St pf	64	62	62
4	Metro Ch Stores	74¼	74¼	74¼
49	Mex Seabrd rts	2⅜	1½	2⅜
*50	Mid W Util6%pf	98	98	98
1	†Min Co Canada	3⅞	3⅞	3⅝
1	Minn Honey Rg	74	74	74
9	Minn Moline Pw	41¾	41¾	41¾
1	Conv pfd	101¾	101¾	101¾
1	Mock Judson ..	33½	33⅛	33⅛
5	Moh & Hud Pow	58½	58½	58½
*50	Do 2nd pfd....	105	104⅛	105
1	Mohawk Min ..	57	57	57
12	Mo Kan Pap rts	⅞	⅞	⅞
1	Montecatini rts	2¼	2¼	2¼
3	Moody's Inv pf	47¼	47	47
2	Moore Dp Frg A	60	60	60
8	Motor eMter ...	30¼	29	29
2	Mountn Gulf Oil	1	1	1
8	Mountain Prod.	16½	16½	16½
2	Municipal Serv.	22⅜	22⅜	22⅜
18	National Aviat.	67	66	66⅛
8	Nat Container..	25⅛	25	25⅛
7	Do pfd	27⅝	27½	27⅝
5	National Baking	5	5	5
7	Nat Fam Store	35½	35	35⅛
14	Nat Pub Svc A	23½	23	23⅛
8	Nat Rub Mach	35½	35½	35½
1	Natl Screen....	28	28	28
4	Nat Sug Ref nw	42⅝	42⅝	42⅝
15	Nat Thea Sup.	18⅞	18¼	18⅞
2	Nat Trad Journ	25½	25¼	25¼
2	Nat Trans.....	23⅞	23½	23½
*25	Nelsner Bros pf	194	194	194
1	New Bradford..	3¾	3¾	3¾
2	Newberry rts...	1½	1⅜	1⅜
1	New Hav Clock	25	25	25
3	Newm Mining..	190⅝	190½	190½
3	N Y Investors..	43⅜	38⅝	40
*50	N Y Tel 6½% pf	112¼	112¼	112¼
3	Niagara Shares	59½	57½	58⅜
2	Niles Bm Pd...	54½	50⅜	50⅜
15	Nipiss Mines...	2⅞	2⅝	2⅞
1	Noma Elec	23	23	23
5	Noranda Min...	49½	48½	49
19	Nor Am Avia..	17⅜	16¾	16¾
2	N Am Utll Sec	20	20	20
2	N Cent Texas..	10⅞	10⅞	10⅞
1	North Line	54	54	54
15	Northeast Pow.	55⅝	54⅜	54⅜
14	Ohio Cop	1⅞	1¾	1⅞
1	Ohio Oil	70½	70⅛	70¼
3	Oil Stks A....	16⅜	16⅜	16⅜
1	Outbrd A	18½	18½	18½
1	Pac G&E 1st pf	26¼	26¼	26¾
2	Pac West Oil..	16½	16⅛	16½
3	Pandem Oil....	2	2	2
2	Paramnt Cab...	27	25⅜	25⅜
3	Parke Davis....	45	44¼	44¼
1	Pender Groc A.	60	60	60
3	Penney Co.....	106⅝	105⅛	105¼
*100	Penney A pref.	98⅞	98½	98½
3	Penn O Edis....	73	69¼	72½
2	Do war	45	45	45
2	Do B war	22	22	22
10	Do pr pf.....	103⅝	103⅜	103⅜
3	Pen Wat & P....	83	81	81
1	Peop Drg St...	76	76	76
2	Orange Crush..	2¼	2¼	2¼
1	Overseas	56	56	56
*40	Ohio Bell T pf	115½	114½	115½
1	Packard El	38	38	38
10	Do new	28¼	27½	27¾
*10	Do rts	196	196	196
1	Parmelee Tr ...	24½	24½	24½
25	Pennrd vtc	16¼	16	16⅛
2	Perryman El...	21⅛	21	21
2	Peoples L&P A.	47½	47½	47½
*50	Pepperell Mfg..	97⅝	97⅝	97⅝
2	Perfect Circle..	52⅝	52⅝	52⅝
5	Petroleum	28	27¾	27¾
2	Phil Morris	1½	1½	1½
1	Philippe A	29¼	29¼	29¼
1	Do B	28¼	28¼	28¼
2	Pgh S & Bolt ..	27⅜	27⅜	27⅜
1	Pratt & L	70	70	70
2	Propper Silk H	32¼	32⅛	32⅛
2	Pyrene Mfg	8	7¾	7¾
3	Prudential Serv	25⅝	25	25
1	Pick B pfd.....	15⅝	15⅜	15⅜
2	Pilot Radio T ..	17⅜	17½	17½
3	Rainbow Pd A.	26¼	25	25
2	Ray Bestos	89	88¼	89
2	Reiter Foster...	5½	5½	5½
1	Rep Candy	2	2	2
1	Reynolds M pfd	68¼	68¼	68¼
1	Rich Oil pfd ...	24⅛	24⅛	24⅛
2	Rice Stix	19¾	18⅜	18⅜
10	Roan Ant Cop..	44¼	43⅜	43⅜
10	Do rts	1⅞	1⅝	1⅝
3	Roch Cen P ...	40	39½	39½
1	Rolls R Ltd	11⅜	11⅜	11⅜
2	Roosevelt F	12½	12	12
1	Root Ref pfd...	25	25	25
1	Reliance B	22⅜	22⅜	22¾
1	Rich Inc	31½	31½	31½
2	Ruberoid Co ...	76¼	76	76
2	Russ Fifth Ave.	35	34	34
1	Ryan Com	7	7	7
2	Safe T Stat Co.	27	26½	26½
*25	Safety Car H&L	190¼	190¼	190¼

SEABOARD LINE TO REFINANCE

By GEORGE H. SNYDER

THE Seaboard Air Line Railway Company will be given time to recover from the collapse of the Florida boom under a recapitalization plan announced last night by Chairman Robert L. Nutt. The proposal will defer heavy bond maturities falling over the next few years, strengthen the position of senior bond issues and give the holders of adjustment bonds an immediate return on their investment along with speculative features, in the opinion of the road's financial sponsors.

Seaboard came out of the period of government control with its properties in a run-down condition and its operations in the red. From then until 1926 a steady improvement was shown in gross revenues, due to the rapid development of Florida and the Southeast. Net income also showed substantial improvement, due to the increased traffic, improvement in the equipment and greater efficiency. Extensive expansion work was undertaken through additional bond financing.

THE Florida depression hit the road's traffic hard. Gross revenue dropped from $67,024,854 in 1926 to $57,245,207 in 1928. Net income after all fixed charges except interest on the 5 per cent adjustment bonds slumped from $4,428,811 in 1926 to $1,180,283 in 1928. No interest was paid on the adjustment bonds last year, since earnings failed to cover this charge of $1,250,000.

In the final quarter of 1928 and the months of this year for which figures are available, traffic has turned upward in volume. Officials expect that this trend of improvement will continue as Florida resumes the normal course of its growth.

In the first quarter of this year gross was $16,403,599, compared with $15,773,511 a year ago. Net realway operating income was $3,011,153, compared with $2,819,077.

ALTHOUGH the road has continued to earn its interest charges exclusive of the adjustment bonds, it is faced with maturities of $38,643,111 from 1929 to 1933.

Under the plan the common stock will be changed from $100 par value to stock with no par value. The holders of each $1,000 bond of the $25,000,000 of adjustment bonds will receive $500 in 6 per cent first and consolidated bonds, series A; 15 shares of no-par common stock and common stock subscription warrants for the purchase of 10 shares at $30 a share up to June 1, 1931, at $35 to June 1, 1932, and at $40 to June 1, 1934.

This will give the adjustment bond holders a steady return on half their holdings in place of a very irregular return as at present. Based on current market prices, the value of the new securities to be exchanged for each $1,000 adjustment bond, now worth about $490, will be about $616, exclusive of the worth of the warrants.

THE advantage to the company lies in the fact that it secures a debt reduction of $17,500,000 through the substitution of $12,500,000 of first and consolidated bonds for $25,000,000 of adjustment bonds plus $5,000,000 of accumulated and unpaid interest.

In addition to this, conditional on the consummation of the plan, the United States Treasury Department has agreed to extend $6,073,400 of the company's $14,443,888 debt to 1935 and the remainder to later periods. Financial interests have agreed to extend to July 1, 1934, the payment of the $5,360,000 of underlying divisional bonds falling due in July of this year.

THE company will also receive $7,500,000 through the sale of common stock by offering rights to preferred and common stockholders. The improvement of the financial position through the elimination of $950,000 of interest charges a year, of which $500,000 will be accounted for by the elimination of the adjustment bonds, will make it possible to do future financing through the sale of stock or bonds, a procedure which would have been practically impossible without the recapitalization.

The terms under which the rights are to be given to present stockholders will be announced at a future date.

Foreign Exchange.

(Reported by Mellon National Bank.)

English sterling, demand	$4.84 9-16
do cables	4.85 1-32
French francs, demand	.0390 27-32
do cables	.0391 3-32
Italian lire, demand	.0523 7-16
do cables	.0523 11-16
German marks, demand	.2382½
do cables	.2384¼

Columbia Pictures Corporation Common Stock

Listed on New York Curb Market

The Corporation enjoys the enviable record of never having taken a loss on its pictures.

Circular on Request

GODDARD & Co.
INCORPORATED
UNION TRUST BUILDING
PITTSBURGH
TELEPHONE ATLANTIC 3456
NEW YORK CLEVELAND

NEW YORK BOND MARKET

NEW YORK, May 28.—(AP.)—Transactions in the most active bonds on the New York Stock Exchange today were as follows, 000 omitted in sales column (United States bonds in dollars and thirty-seconds of dollars):

U. S. GOVERNMENT BONDS.

Sales.		High.	Low.	Last.
13	Lib 3½s '32-47	96.26	96.13	96.16
6	Do 1st 4¼s	98.20	98.5	98.5
168	Do 4th 4¼s	98.16	98.12	98.16
3	Do 4th 4¼s reg	98.18	98.9	98.9
5	Tres 4¼s '47-52rg	106	106	106
26	Do 4s '44-54	102.24	102.22	102.24
1	Do 3¾s '46-56	99.26	99.26	99.26
50	Do 3⅜s '40-43	95.25	95.21	95.25
1	Do 3⅜s '43-47	95.16	95.16	95.16

CORPORATION BONDS.

Sales.		High.	Low.	Last.
7	Abr Straus 5½s '43	104¼	103½	103½
2	Ajax Rub gold 8s	100	100	100
16	Allegheny Cp 5s'44	98⅝	98	98⅝
82	Alleg Corp 5s '49	100	100	100
14	Allis Chal 5s '37	99¼	99	99
2	Am Chain sf db 6s	94⅝	94⅝	94⅝
6	Am Cyan 5s '42	94¾	94¾	94¾
136	Am I G 5½s	99	98½	98½
40	Am Inter 5½s '49	103	102½	102⅝
6	Am Smelting 5s	100	99⅝	100
4	Am Sugar Ref 6s	102	102	102
6	Am T & T 5½s	105¼	105⅛	105⅛
25	Do col 5s '46	102⅝	102½	102½
20	Do sf 5s '60	102½	102¼	102⅜
4	Do col 4s	99½	99¼	99¼
364	Do cvt 4½s '39	120	119¾	119¾
8	Am W W & E 6s	103	103	103
10	Anac Cop 7s '38	165	161	161
28	Do 6s '53	104⅝	104¼	104¼
1	Ang Chil Nitrate 7s	95	95	95
11	Arm & Co Del 5½s	89	88	89
2	Arm & Co r'est 4½s	88⅛	88⅛	88⅛
424	AT&SF cvt 4½s'48	117½	114¼	117¼
5	Do gen 4s	91⅛	90⅞	90⅞
2	Do cvt 4s '05	87	87	87
1	Atl & Birm 4s	85¼	85¼	85¼
5	A C Line uni 4½s	97⅛	96⅞	97⅛
4	ACL&N col tr 4s	86	85⅞	86
4	Atl Refin deb 5s	100⅛	100⅛	100⅛
1	Baldwin Loco 5s	106½	106½	106½
1	Balto & O rfg 6s'95	108⅛	108	108
25	Do 1st 5s	102	102	102
14	Do rfg 5s	100	99	99
5	Do 5s D 2000	100	100	100
38	Do cvt 4½s	96⅛	95⅜	96⅛
3	Do gold 4s	91⅜	90⅞	91⅜
5	Do 5s SW Div	100⅝	100⅝	100⅝
1	Bang & Aroo 4s'51	80⅛	80⅛	80⅛
4	Beld Hemway 6s	90⅛	90⅛	90⅛
2	Bell T Pa1st&ref5sB	103¼	103¼	103¼
2	Do 1st 5s C '60	104½	104⅜	104⅜
10	Beth Steel con6sA	103⅛	103	103
11	Do con 5½s	102	101¼	101½
9	Do p m 5s '36	99⅛	99⅛	99⅛
17	Bost & Me 5s '67	93⅛	93⅛	93⅛
1	Bost & NY AirL 4s	78	78	78
5	Bow B Hotel 7s'34	98	98	98
2	B'wy & 7th Ave c5s	69⅛	69⅛	69⅛
2	Bkln Ed gen 6s B	100⅛	100⅛	100⅛
36	Bkln Man Tran 6s	94	92¾	93¾
1	Bkln U Gas 1st 5s	103¼	103¼	103¼
5	Buf R&P con 4½s	86⅛	86⅛	86⅛
1	By Pr Coke5½s'45	100	100	100
1	Cal Gas & Elec 5s	99⅜	99⅜	99⅜
2	Cal Pet 5½s '38	99	99	99
4	Can Nat R 4½s '30	98⅝	98⅝	98⅝
5	Do 4½s 1957	93	92⅝	92⅝
4	Can Nor deb 6½s	113	113	113
10	Can Pac deb 4s	81½	81	81½
10	Canada South 5s	101½	101½	101½
2	Cent of Ga 5s C '95	98½	98⅛	98⅛
12	Central Pac 5s	99⅝	99⅝	99⅝
3	Certainteed 5½s '48	75	75	75
29	Ches Corp 5s '47	98½	98	98½
1	Ch & Ohio con 5s	102⅝	102⅝	102⅝
31	Do gen 4½s	96½	96½	96½
8	Do cvt 4½s '30	98⅝	98⅝	98⅝
2	Do ref 4½s A '93	92	92	92
4	C B & Q rfg 5s A	103¼	103¼	103¼
1	Do 4½s '77	96½	96½	96½
2	Do gen 4s	91⅜	91⅜	91⅜
4	Do 4½s Ill div	84⅜	82	82
10	Chi & E Ill 5s '51	80⅝	80⅛	80⅝
4	Chi & Gt West 4s	66⅜	66⅜	66⅜
1	Chi I&L gen 6s '66	104¼	104¼	104¼
2	Do 1st 5s '66	98⅝	98⅝	98⅝
4	CM&SP gn 4½s C	90½	90½	90½
10	Do E	90⅛	90⅛	90⅛
1	Do 4s A	81	81	81
15	Do Pac 5s '75	89⅞	89⅛	89⅞
93	Do adj 5s 2000	70¼	69⅞	70
1	Chi & N W 7s	101½	101	101½
1	Do rfg 5s	102½	102½	102½
10	Do 4¾s 2037 stp	91⅜	91⅜	91⅜
1	Do gen 4s	85⅛	85⅛	85⅛
8	Chicago Ry 5s	83	83	83
1	Do 4½s '52	90½	90½	90½
20	Do rfg 4s	93	92⅞	93
3	CSPM&O con 6s	99½	99½	99½
1	C T Hte & S E 5s	96	96	96
1	CTH&SE inc 5s	88	88	88
1	Chi U Sta 5s '44	100¼	100¼	100¼
2	C & W Ind 5½s '62	102⅛	102	102⅛
2	Do 4s	85	85	85
10	Chile Cop 5s '47	94¼	94	94
2	CCC&SL rfg 6s A	99⅝	99⅝	99⅝
1	CCC&SL rfg 5s D	102⅛	102⅛	102⅛
1	Cleve S Lin 4½s	97⅛	97⅛	97⅛
1	Cleve Un Term 5½s	106⅛	106⅛	106⅛
9	Colon Oil 6s '38	97½	97	97
9	Colum G&E 5s '52	98⅛	98⅛	98⅛
4	Commerl Credit 6s	96	96	96
52	Com In Tr 5½s'40	92⅛	92	92
20	Con Coal of Md 5s	66⅛	66	66
43	Con Gas NY 5½s'45	105	104⅛	104⅛
3	Consum Gas Chi5s	99	99	99
1	Consum Pow 5s	101	101	101
2	Crwn C&Seal 6s'47	97⅛	97⅛	97⅛
1	Crown Will 6s '51	100⅛	100⅛	100⅛
15	Cub C Sug cvt db7s	60	59⅛	60
5	Cuba No Rys 5½s	81	81	81
1	Cuba RR rfg 7½sA	100	100	100
1	Cuba R R 5s	90	90	90
10	Cub-Am Sug col 8s	100⅛	100⅛	100⅛
3	Cub Dom Sug 7½s	78	78	78
5	Cuyamel Fruit 6s'40	99	99	99
1	Del & Hud 5½s	102½	102½	102½
2	Do cvt 5s	102½	102½	102½
6	D G & E 1st rfg 5s	98⅛	97⅛	97⅛
1	Do 5s stp	97⅛	97⅛	97⅛
5	Den & R Gr con 4s	89	89	89
61	Do Wes gen 5s	91⅛	91⅛	91⅛
12	Det Ed 1st&rf 6s B	107	106⅛	106⅛
1	Do rfg 5s '40	100⅛	100⅛	100⅛
55	Dodge Br deb 6s '40	100⅛	100⅛	100⅛
1	Donner Stl rfg 7s	101⅛	101⅛	101⅛
7	Duq Lt 4½s A '67	97⅛	97	97
3	E Cuba Sug 7½s	79	79	79
2	Elkhorn Coal 7s wr	76⅛	76⅛	76⅛
1	Erie 1st con ext 7s	101⅛	101⅛	101⅛
16	Do rf&imp 5s '67	93⅛	93	93⅛
2	Do gen lien 4s	75	75	75
2	Erie Gen RR sf 6s	107	107	107
5	Fed Lt 6s B '54	97⅛	97	97
1	Fisk Rub 8s	110⅛	110	110
5	Fla E Cst 5s '74	75⅛	75⅛	75⅛
10	Francisco S 7½s'42	99⅛	99⅛	99⅛
1	Gen Asphalt 6s '39	105	105	105
15	Gen Mtr Ac 6s '37	101⅛	101	101
4	Gen Ptr 5s '48	99⅛	99⅛	99⅛
5	Goodrich B F 6½s	106⅛	106⅛	106⅛
16	Goodyr T&R 5s'57	92	91	91
10	Gr Tk Ry Can 7s	110	110	110
1	Do 6s	104⅛	104⅛	104⅛
4	Gt North Ry 7s A	108⅛	108⅛	108⅛
2	Do 5½s B	106⅛	106⅛	106⅛
5	G B & W deb A ct	22⅛	22	22
2	G M & N 5½s B'50	99⅛	99⅛	99⅛
1	Gulf Sta Stl 5½s'42	97⅛	97⅛	97⅛
17	Hud Coal 5s A '62	75⅛	75⅛	75⅛
2	H & M rfg 5s A	91⅛	90⅛	90⅛
22	Do adj inc 5s	75⅛	75⅛	75⅛
20	Humble O & R 5½s	101	100⅛	101
9	Do 5s '37	100	100	100
31	Illinois Bell Tel 5s	102⅛	102⅛	102⅛
2	Illinois Cent 4¾s	97⅛	97⅛	97⅛
10	IC&SL&NA rfg5sA	101	100⅛	100⅛
14	Ill Steel db 4½s	99	97½	98
9	Ind Limstn 6s '41	90	89⅛	89⅛
2	Ind Steel 5s	102⅛	102⅛	102⅛
16	Indd St 4½s A'78	90⅛	90⅛	90⅛
11	Inspir Cop 6½s	101⅛	101⅛	101⅛
24	Int R Tr 7s	93⅛	93	93
12	Do 6s	58	57	58
141	Do rfg 5s	69	67⅛	67⅛
43	Do rfg 5s sta	68⅛	67⅛	68
4	Int Cem 5s '48	103⅛	102⅛	102⅛
4	Int Gt N adj 6s	85⅛	85	85
4	Do 1st 6s	102⅛	102	102
8	Do 5s '56 B	93⅛	92⅛	92⅛
1	Do 5s '56 C	92⅛	92⅛	92⅛
6	Int Match 5s '47	95⅛	95	95
7	Int M M sf 6s	100	100	100
1	Int Pap rfg 6s A	90	90	90
4	Do cvt 5s A	89	88⅛	88⅛
3	Int Rys C A 6½s'47	95	95	95
1	Do 5s	77⅛	77⅛	77⅛
63	Int T&T cvt 4½s 39	119⅛	117⅛	119
3	Do db 4½s '52	89⅛	89⅛	89⅛
3	K C Ft&M 4s	91⅛	90⅛	91⅛
2	K C South rfg 5s	95⅛	93	93
2	K C Term 1st 4s	86	85⅛	85⅛
6	Kan G & El 6s	104⅛	103⅛	103⅛
1	Kinn & Co cvt 7½s	105⅛	105⅛	105⅛
1	Lac Gas of StL5½s	103⅛	103⅛	103⅛
4	LS & MS gen 3½s	79	79	79
5	Lehigh C & N 4½s	97⅛	97	97
1	Leh Val of NY 4½s	96	96	96
5	Leh Val Pa con4½s	94	94	94
4	Do con 4s 2003	85	85	85
4	Liggett & Myers 5s	99⅛	99⅛	99⅛
2	Loews 6s ww '41	105	105	105
15	Do 6s ex-war	97	97	97
2	Lorillard Co 7s	85	85	85
26	Lou Gas & Elec 5s	100⅛	100⅛	100⅛
11	Louis & Nash 7s	101	100⅛	100⅛
10	Do rfg 5½s	104⅛	104⅛	104⅛
1	Do So M Jt 4s	84	84	84
7	Manati Sug 7½s 42	94	94	94
2	Manhata Ry con 4s	57⅛	57⅛	57⅛
1	Market St Ry 7s	83⅛	83⅛	83⅛
1	Met Ed 5s	101⅛	101⅛	101⅛
34	Midvale Stl cvt 5s	98⅛	97⅛	98
2	MER&L 1st 6s 61 B	98⅛	98	98⅛
1	Do 4½s	98	98	98
2	M & St L rfg 5s '62	20⅛	20⅛	20⅛
2	Do 1st rfg 4s	23	23	23
1	MSP&SS Marie 6½s	98⅛	98⅛	98⅛
2	Do 1st con 4s	87	87	87
3	MK&T n pl 5s A	98	97⅛	97⅛
9	Do 4½s '78 D	89⅛	89⅛	89⅛
2	Do 1st 4s	81⅛	81⅛	81⅛
2	Mo Pac rfg 5s '65A	97⅛	97⅛	97⅛
18	Do 5s '77 F	96⅛	96⅛	96⅛
1	Do gen 4s	71	71	71
2	Mob & Oh 4½s '77	92⅛	92⅛	92⅛
198	Do 5½s	104⅛	103⅛	104
1	Mt Pow rfg 5sA'43	98⅛	98⅛	98⅛
1	Do 5s D '62	97⅛	97⅛	97⅛
1	Mtg Bond 5s	96⅛	96⅛	96⅛
1	Murray B 6½s	99⅛	99⅛	99⅛
1	Nass E con 4s stp	52⅛	52⅛	52⅛
20	Nat Dairy 5¾s '48	95⅛	95	95⅛
1	Nat Tube 5s	103⅛	103⅛	103⅛
3	Newark Gas 5s	102⅛	102⅛	102⅛
5	NOPS 5s '55 B	91⅛	91	91
2	NOT & M 5s B	91⅛	91	91
12	NYC&HR deb 6s	105	105	105
1	Do rfg-imp 5s	103⅛	103⅛	103⅛
3	Do deb 4s '34	95⅛	95⅛	95⅛
5	Do rfg 3½s	78	77⅛	77⅛
11	NYC&SL 6s	100⅛	100⅛	100⅛
5	N Y Edison 5s '44	102	102	102
10	NYGELH&P col 5s	104⅛	104⅛	104⅛
27	NYNH&H cvt 6s '48	121	120⅛	121
3	Do 1st&rfg4½s'67	85⅛	85⅛	85⅛
2	Do deb 4s '55	78	78	78
2	NYO&W 1st rfg 4s	68	66⅛	66⅛
2	N Y Ry inc 6s '65	10⅛	10⅛	10⅛
5	N Y State Rys 4½s	39⅛	39⅛	39⅛
1	N Y Steam 6s	105⅛	105⅛	105⅛
2	N Y S & W rfg 5s	81⅛	81⅛	81⅛
23	N Y Tel rfg 6s '41	105	104⅛	105
14	Do deb 6s '49	110⅛	109⅛	110⅛
1	Do gen 4½s	98⅛	98⅛	98⅛
6	Nor Am Cem6½s'40	73⅛	73	73
13	Nor Am Ed 5½s'63	100	100	100
5	N Ohio T&L 6s A	100	100	100
3	Nor Pac 6s B	110⅛	110⅛	110⅛
1	Nor Pac pr lien 4s	86	86	86
1	Do gen 3s	63⅛	63⅛	63⅛
1	Nor States P 6s B	104	104	104
1	Do 5s A	98⅛	98⅛	98⅛
5	Ohio Pub Svc 7s	111	111	111
2	Ore Ry & N con 4s	90⅛	90⅛	90⅛
1	Ore Sh Line con 5s	102	102	102
10	Do rfg 4s	98⅛	98⅛	98⅛
1	Pac T & T 5s '37	101⅛	101⅛	101⅛
12	Pan Am P&T 6s '34	107⅛	107⅛	107⅛
2	Parmnt Bway 5½s	100⅛	100⅛	100⅛
6	Par Fam Las 6s '47	97⅛	97	97
10	Pathe Ex 7s '37war	77⅛	77	77
3	Penn Dix 6s A '41	91⅛	91⅛	91⅛
1	Pa O & Det 4½s'77	92	92	92
14	Penn R R 7s '30	101⅛	101⅛	101⅛
1	Do gold 6½s	107⅛	107⅛	107⅛
1	Do gen 5s '68	104⅛	104⅛	104⅛
5	Do 5s '64	102	102	102
16	Do 4½s '63	96⅛	96	96⅛
4	Do gen 4½s	99⅛	99⅛	99⅛
53	Do gen 4½s	98	97⅛	98
4	Peo G&C of Chi 5s	102	102	102
34	Pere Marq rfg 5s	100⅛	100⅛	100⅛
7	Phila Co 5s '67	97	96⅛	96⅛
1	Phil Read C&I 5s	90	90	90
193	Do cvt 6s '49	100	100	100
2	Philippine Ry 4s	35	35	35
6	Phillips Pet 5¼s '39	90	89¼	89¼
1	Pills Flr Mills 6s	103	103	103
1	PCC&SL gen 5s A	103½	103½	103½
1	Port El Pow 6s '47	98½	98⅛	98⅛
2	Port Gen El 5s	99⅛	97⅞	97⅞
2	PRL&P 5s '42	97½	97½	97½
18	Postal T&C 5s '53	92	92	92
1	Press Stl Car 5s	88⅛	88⅛	88⅛
2	Pub S E&G 4½s 67	97	97	97
27	Pure Oil 5½s '37	98	97½	97⅝
3	Rem Rand 5½s'47w	92	92	92
1	Rep I & S 5½s	100	100	100
7	R G W col tr 4s '49	81½	81½	81½
3	Roch G&E 7s '46	106	106	106
5	SLIM&S rfg 4s	99¼	99⅛	99⅛
1	Do 4s R&G Div	93¼	93	93¼
5	StL&SF p l n 5s B	98¼	98¼	98¼
4	Do gen 5s '31	99¼	99¼	99¼
17	Do 4½s '78	85¼	85⅛	85⅛
25	Do p l n 4s A	83½	83⅛	83⅛
3	St L S W con 4s	94	93½	93½
1	San A P S 6s	106	106	106
2	SA&AP 1st 4s	87½	87⅜	87⅜
44	Sea A L con 6s	76	75	76
98	Do adj 5s	49½	47¼	47¼
8	Do rfg 4s	55½	55	55
11	Sea All Fla Ry6sA	66½	66½	66½
816	So Pac 4½s '69	99½	99	99½
12	Shell P L 5s '52	94¼	94	94
1	Shubert T 6s '42	77½	77½	77½
14	Silesian Am col 7s	96½	96¼	96¼
10	Sinc Oil col 7s	101½	101	101
6	Do 6½s	99¼	99	99
8	Do Crd 5½s '38	95	94¼	94½
3	Do Pipe L 5s	93⅛	93⅛	93⅛
8	Skelly Oil 5½s '39	93⅞	93⅝	93⅝
1	Smith Corp 6½s	101	101	101
10	South Pac 4½s '68	89	88⅝	88⅝
10	Do cvt 4s '29	99¼	99⅛	99¼
8	Do rfg 4s '55	90½	90¼	90½
31	Do col tr 4s	87½	87	87½
1	So Por Ric Sug 7s	106	106	106
5	South Ry gen 6½s	118½	118½	118½
11	Do gen 6s	113⅝	113½	113⅝
11	Do con 5s	106	105½	105½
33	Do gen 4s	85½	85¼	85½
15	S W Bell Tel 5s	102	102	102
18	St Oil N J deb 5s	101	100⅞	100⅞
8	St Oil N Y 4½s '51	93½	94	94
1	Sug Est Oriente 7s	81	81	81
5	Ten C & Ch 5s '41	104⅛	104⅛	104⅛
24	Tenn E P rfg 6s A	104½	104½	104½
2	Texark F Sm 5½sA	100⅜	100⅜	100⅜
9	Tex & Pac 5s B '77	97⅞	97½	97½
19	Do 5s '79 C	97	96⅞	96⅞
13	Third Ave adj 5s	38	38	38
4	Do rfg 4s	54	54	54
5	Traux TCl6½s '43	93	93	93
8	Trumbull Stl 6s '40	101½	101½	101½
1	Un E L&P 5½s'54	101½	101½	101½
4	Un Pac 1s 4s	92½	92½	92½
26	Unit Drug D 5s '53	95½	95	95
1	U S Rub 7½s '30	100½	100½	100½
9	Do 5s	89⅛	88¾	88¾
45	U S Steel sf 5s	108⅛	108⅛	108⅛
5	Univ P & R 6s	85½	85½	85½
5	Utah P & Lt 5s	97¼	97¼	97¼
7	Util P & Lt 5½s	91½	91	91½
1	Va Ry 5s	100¼	100¼	100¼
1	Va & S W 1st 5s	99½	99½	99½
17	Warn Quin 6s	95½	95½	95½
8	Warn Sug 7s '41	106	106	106
5	Western Elec 5s	101	100¾	100¾
4	West Pac 1st 5s	96	95½	95½
3	West Union 6½s	107¼	107	107
3	Do 5s 1951	100½	100¼	100¼
4	West Shore 1st 4s	84½	84½	84½
2	Wheel Stl 5½s '48	99	99	99
39	Wilson & Co 1st 6s	100½	100	100
12	Wis Cen gen 4s	78½	78	78
21	Yngstwn S&T 5s '78	100	99¾	99¾

FOREIGN ISSUES.

Sales.		High.	Low.	Last.
2	Akershus 5s '63	84¾	84¾	84¾
1	Antioquia 7s '45 D	91¼	91¼	91¼
1	Do 2d 7s '57	90	90	90
4	Argentine 6s '57 A	100	99¾	100
5	Do 6s '58 B	99¼	99	99
38	Do 6s sfg '59 Jun	99	98¾	98¾
19	Do sfg 6s '59 Oct	98¾	98¾	98¾
8	Do sf 6s '60 May	99	99	99
12	Do 6s '60 Sept	99	98¾	98¾
9	Do 6s '60 Oct	98½	98¼	98½
10	Do 6s '61 May	98½	98¼	98½
5	Do 5s '45	92½	90½	92½
67	Australia 5s '55	91¾	91¼	91¾
5	Do 5s '57	92	92	92
11	Do 4½s '56	85¾	85	85
6	Batav Pet 4½s '42	90⅝	90⅝	90⅝
2	Belgium 8s '41	108	108	108
1	Do 7½s '45	114¼	114¼	114¼
18	Do 7s '55	107½	107½	107½
15	Do stab in 7s '56	105	105	105
1	Do 6½s '49	104¼	104¼	104¼
13	Do 6s '55	99⅝	99¼	99⅝
3	Bergen 8s '45	110	110	110
1	Berlin City 6½s'50	95	95	95
2	Ber Cy El 6½s '51	91¼	91¼	91¼
1	Bogota 8s '45	101¼	101¼	101¼
10	Bolivia 8s '47	100¼	100¼	100¼
4	Do 7s '58	87¼	87¼	87¼
5	Do 7s '69	86¾	85¾	85¾
20	Bordeaux 6s '34	99	99	99
20	Brazil 8s '41	105	105	105
4	Do 6½s '26-57	91¼	91	91
20	Do 6½s '27-57	91½	91	91
13	Brazil CRE 7s '52	94¾	94½	94½
23	Bremen 7s '35	100	99¾	99¾
20	British 5½s '37	103½	103	103
35	British 4s '60-90	84¼	84	84
1	Budapest 6s '27-62	77½	77½	77½
3	Buenos A 6s '61	92	91¾	92
11	Bulgaria 7½s '68	86½	86	86
1	Do 7s 1967	80¼	80¼	80¼
1	Caldas 7½s '46	94	94	94
5	Can 5½s notes '29	99¾	99½	99¾
56	Do 5s '52	103¾	102½	102¾
3	Do 4½s '36	98	97¾	97¾
1	Chile Mt Bk 6½s'57	96	96	96
2	Do 6s '61	90	89⅝	89⅝
10	Chile 7s '42	101	100½	100¾
19	Do 6s '60	92¼	91⅝	91⅝
41	Do 6s '61 Jan	93	93	93
5	Do 6s '61 Feb	92	92	92
11	Do 6s '61 Sept	92½	92	92
11	Do 6s 1962 Mar	92	91⅝	91⅝
1	Cologne 6½s '50	91	91	91
2	Colomb 6s '27-61	82½	82½	82½
19	Do 6s '28-61	82	82	82
4	Col Mtg Bk 7s '46	89	89	89
2	Do 7s '47	93¾	93¾	93¾
1	Copenhg 5s '52	95½	95½	95½
12	Do 4½s '53	85½	85½	85½
2	Cordoba City 7s'57	95¼	95¼	95¼
10	Costa Rica 7s '51	93	93	93
2	Cuba 5½s '53	100	100	100
3	Cundina Mar 6½s	81	81	81
1	Czecho 8s '51	109½	109½	109½
2	Do 8s '52	110	110	110
1	Denmark 6s '42	103½	103½	103½
3	Do 5½s '55	99½	99½	99½
26	Do 4½s '62	86½	86½	86½
10	Deutsche Bk 6s '32	96½	96½	96½
1	Dresden sf 7s '45	98½	98½	98½
2	Duke Pr Pow 6s '66	102¼	102¼	102¼
17	Fiat 7s '46 ex-war	93	93	93
16	Finland sfg 7s '50	87½	87½	87½
1	Do 5½s '58	85	85	85
6	Fram I Dev 7½s42	104½	104½	104½
2	France 7½s '41	110½	110½	110½
39	Do 7s '49	107¾	107¾	107¾
1	French Nat SS 7s49	101	101	101
1	Ger C Agr Bk 7s 50	94	94	94
10	Do 6s '38 Apr	86	86	86
20	Do 6s '60 July	79	78¾	78¾
16	Do 6s '60 Oct	79	79	79
56	Ger ext loan 7s '49	105	104¾	104¾
4	Ger Gen El 7s '45	102½	102½	102½
5	Do 6s '48	95	95	95
30	Gt Con ElP Jan 7s44	97¾	97¾	97¾
1	Do 6½s '50	92½	92½	92½
23	Haiti 6s '52	100	100	100
10	Hamburg St 6s '46	93	93	93
1	Hungary 7½s '44	100	100	100
1	Hun Munic 7s '46	89	89	89
3	It Cr Con 7s '47 B	93½	93½	93½
6	Ital P U 7s	95½	95½	95½
25	Italy 7s '51	95	94¾	94¾
11	Japan 6½s '54	100	100	100
3	Jap Ster Ln 4s '31	92	92	92
52	Kreuz&Toll 5s'59w	86½	86½	86½
10	Leipzig sfg 7s '47	96	96	96
1	Lombard El 7s'52w	95½	95½	95½
1	Do 7s '52 exw	94	94	94
5	Low Aus Py 7½s'50	97	96½	96½
4	Lyons 6s '34	99	99	99
6	Marseilles 6s '34	99	98¾	99
3	Meridion El 7s '57	98¼	97¾	97¾
20	Mex 99sf5s asst '45	25	25	25
1	Miab MM 7s 56 x-w	85½	85½	85½
3	Milan City 6½s '52	87½	87½	87½
1	New So Wales 5s 57	91¼	91¼	91¼
5	Do 5s '58	91¾	91¼	91¼
6	No Ger Lloyd 6s '47	92	91¾	91¾
2	Norway 6s '52	101¼	101¼	101¼
1	Do 6s '44	101	100¾	100¾
1	Do 6s '43	100¾	100¾	100¾
2	Norway 5½s '65	99¼	99¼	99¼
1	Do 5s '63	94¼	94¼	94¼
32	Nor M Bk 5s '67	91	91	91
2	Nwg H El 5½s'57	89	89	89
4	Orien Dv Ltd 6s'51	92¼	92¼	92¼
5	Do 5½s '58	86	86	86
2	Panam 5s A '63	93¼	93	93
2	Par-Lyn Med 7s '58	102½	102¼	102½
25	Do 6s '58	99½	99¼	99½
1	Par-Orl RR5½s'68	94¼	94¼	94¼
3	Paulista Ry 7s '42	102½	102½	102½
5	Peru 7s '59	100	99¾	100
16	Do 1st 6s '60	86	85¾	85¾
7	Do 6s '61	86¾	86	86
7	Poland 8s '50	93¾	93¾	93¾
12	Do 7s '47	82	81¾	81¾
1	Poland 6s '40	75	75	75
1	Porto Aleg 8s '61	101⅝	101⅝	101⅝
2	Rhinelbe 7s'46ex-w	92	92	92
1	Rhine Main 7s '50	102	102	102
1	Rhine Westph 7s'50	100¼	100¼	100¼
1	Do 6s '52	89½	89½	89½
1	Do 6s '53	91½	91½	91½
3	Rima Steel 7s '55	92½	92½	92½
3	Rio de Jan 8s '46	105¼	105	105
3	Do 6½s '53	92	92	92
14	Rio Gr do Sul 8s'46	105¼	105¼	105¼
4	Do 7s '66	95¼	95¼	95¼
1	Do 6s '68	86½	86½	86½
9	Rome 6½s '52	87½	87¼	87¼
3	Sao Paul Cty 8s '52	110	110	110
15	Sao Paulo Ct 7s'56	100	100	100
1	Do 6s '68	89	89	89
10	Sante Fe Arg 7s '42	96	95⅞	96
4	Sax Pub Wks 7s'45	95	93¾	95
4	Saxon StMgI 7s'45	95½	95	95½
2	Serbs Cts Slov8s'62	89¼	89¼	89¼
6	Do 7s '62	77	76½	77
3	Siem & Hal 6½s'51	102¼	102	102
1	SilesianLdAssn 6s47	77	77	77
1	Shinyetsu El 6½s'52	85	85	85
1	Styria 7s '46	89¾	89¾	89¾
4	Swiss Con 8s '40	108⅛	108	108
32	Swiss 5½s '46	103	102⅞	103
28	Toho El Pw 7s '55	96	96	96
34	Do 6s '29	99¼	99¼	99¼
15	Tokyo City 5½s'61	86	85¾	85¾
5	Tokyo City 5s '52	75	75	75
39	Tokyo El Lt 6s '53	89¼	88¾	89
1	Tolima Dep 7s '47	87½	87½	87½
1	Tyrol HEP 7½s'55	96	96	96
4	Uligawa E P 7s	98	96	96
3	USSS Copen 6s '37	97	97	97
7	U S W 6½s'51Aw	87	86¾	87
8	Up Aust 6½s '57	88⅜	88⅜	88⅜
1	Up Wuert U E 7s	91¼	91¼	91¼
6	Uruguay 6s '60	97⅝	97	97
3	Venetian PMB 7s	88	88	88
9	Vienna Cy 6s '52	86¼	86	86

Death Notices 1

BLYTH—On Monday, May 27, 1929, at his home, near Slippery Rock, Butler county, Pa., GEORGE E. BLYTH, beloved husband of Sallie M. Blyth (nee Cleland), in his 68th year. Services at Homewood Cemetery chapel, Wednesday, 4 p. m., daylight saving time. Friends are invited.

BOALO—On Monday, May 27, at 8:25 a. m., CLEOFE CECELIA BOALO, widow of Charles Boalo, in her 78th year. Funeral from her late residence, 1111 West Main street, Monongahela, Pa., on Thursday, May 30, at 9:30 a. m. Solemn high mass of requiem at Transfiguration Church at 10 o'clock. Eastern Standard time.

BOYLE—On Sunday, May 26, at 9 o'clock, at the residence of her daughter, Mrs. John McMahon, Bertha, Pa., Mrs. ANNA BOYLE, aged 74. Funeral services from the Lady of Victory Roman Catholic Church at Madison, Pa., on the 28th at 9 o'clock. Interment at the Irwin Cemetery. (Greensburg papers please copy.)

BRAWDY—On Saturday afternoon, May 25, 1929, at 2:50 o'clock, ELIZABETH BRAWDY (nee Rice), widow of Sidney Brawdy, at the home of her daughter, Mrs. Emma Piroth Lowen, 530 Gallion avenue, Brookline, in her 83d year. Services on Wednesday afternoon at 2:30 o'clock. Friends invited. Interment in West Liberty Cemetery.

CLEMENS—On Monday, May 27, 1929, at 1:35 p. m., JULIA A. CLEMENS (nee Moke). Funeral from funeral home of W. N. Winter, 4730 Friendship avenue, on Thursday, May 30, at 2:30 p. m. Friends are invited.

COLLINS—On Sunday, May 26, 1929, at 4 p. m., BERNARD P. COLLINS, husband of Annie McHale Collins, in his 73rd year. Funeral from his late residence, 531 Wildwood avenue, Verona, Pa., on Wednesday, May 29, at 9 a. m. Requiem high mass at St. Joseph's Church, Verona, at 9:30 a. m. Friends invited. (Chicago and New York City papers please copy.)

COUNAHAN—On Monday, May 27, 1929, at 9:08 p. m., BEATRICE ANN COUNAHAN, daughter of Dennis and Ann Hohman Counahan. Funeral from the family home, 311 Forty-fourth street, on Thursday, May 30, at 8:30 a. m. High mass of requiem at St. Mary's Church at 9 o'clock. Friends invited.

HEAZELTON—On Tuesday, May 28, 1929, at 12:20 a. m., at his residence, 471 Fifth avenue, Freedom, Pa., Rev. John D. W. Heazelton. Funeral services at H. Samson's, 537 Neville street, Pittsburgh. Time to be announced later.

HILL—At Suburban General Hospital, Bellevue, on Tuesday, May 28, 1929, FREDERICK D. HILL, aged 58 years, of 247 Cornell avenue, West View, son of Daniel and the late Justina Hill. Services at home of Cray Bros. Co., 460 Lincoln avenue, Bellevue, Thursday morning, at 10 o'clock. Friends are invited.

HOLD—On Monday, May 27, 1929, at 1:45 p. m., CAROLINE ZINK HOLD, wife of the late William Hold, in her 77th year. Funeral from her late residence, Grant street, Castle Shannon, Friday, May 31, at 2 p. m.

HOLLORAN—On Monday, May 27, 1929, at 10 a. m., JOHN HOLLORAN, aged 85 years, of 1134 Halket avenue, Braddock. Survived by his wife, Mary Holloran; brother, Martin Holloran, Scranton, Pa., and sister, Mrs. Mary Murray, of North Braddock. Funeral from the home of his grandson, George B. McDonough, 637 Lillie avenue, Braddock, on Wednesday at 8 a. m. Requiem mass at St. Thomas R. C. Church, Braddock, at 9 a. m. Interment in St. Thomas Cemetery.

IRVINE—On Sunday morning, May 26, 1929, at 4:30 o'clock, JAMES DOWLING IRVINE. Services at his residence, 403 Eastern avenue, Aspinwall, Pa., on Tuesday evening at 8 o'clock. Interment at Mechanicsburg, Pa., on Wednesday.

JAMES—At Mercy Hospital, on Sunday, May 26, 1929, at 6:35 p. m., BERTHA NELLIE BALL, beloved wife of Benjamin F. James and daughter of Mrs. R. P. Lewis, of Atlantic City. Funeral services at her late home, 743 Loretta street, Squirrel Hill, Wednesday afternoon at 2:30 o'clock. Eastern Star services at 1:30 o'clock. Members of Joppa Chapter, O. E. S., Damascus Shrine, and East Liberty Court of Amaranth and friends invited. (Atlantic City, N. J., papers please copy.)

KEISTER—On Sunday, May 26, 1929, at 5:06 p. m., at his home, 615 Pittsburgh street, Scottdale, Pa., ALBERT KEISTER, husband of Agnes Fraser Keister, father of Albert S. F. Keister, in his 81st year. Funeral services on Thursday, May 30, at 2 p. m., at the family home. Interment in the Scottdale Cemetery. Friends are invited.

KUHN—FREDERICK G., husband of Clara Kuhn (nee Kiefer) and son of Mary Kuhn Schutte. Funeral from funeral home of W. N. Winter, 4730 Friendship avenue, on Wednesday, May 29, at 2 p. m.

LETZELTER—On Saturday, May 25, 1929, at 11:20 p. m., LEO A., beloved son of Michael and Lena Letzelter (nee Kraus), aged 20 years. Funeral from the family home, 350 South Winebiddle avenue, on Wednesday, May 29, at 8:30 a. m. Solemn high mass at St. Joseph's Church at 9 a. m. Friends of the family respectfully invited to attend.

LYNN—Miss KATE, on Sunday, May 26, 1929, at 2:30 p. m., at Allegheny General Hospital, a faithful employe in the family of H. F. Baker, of Beaver road, Sewickley, for a number of years, and sister of Mrs. Jane Crawford. Funeral services at the Willison funeral home, 600 Cedar avenue, North Side, Wednesday morning, May 29, at 8:30. Solemn requiem mass at St. Peter's Church at 9 o'clock. Friends invited.

MAHLA—On Monday evening, May 27, 1929, at 6:30 o'clock, Mrs. MARY C. MAHLA (nee Dauer), at her home, 3234 Eastmont avenue, Dormont, in her 62d year. Services on Wednesday evening at 8 o'clock. Friends invited. Interment private.

MAMULA—On Sunday, May 26, 1929, at 1 a. m., DUSCA VUJNOVICH MAMULA, beloved wife of the late Samuel Mamula and mother of Walter, Dusch, Sophie Sarah and Nicholas C. Mamula, in her 60th year. Funeral on Wednesday, May 29, from the family residence, 2293 Almont avenue, Carrick, at 1 p. m. Blessing services at St. George's Serbian Orthodox Church, South Side, at 2 p. m. Friends of the family are invited to attend. Interment in St. George's Serbian Orthodox Cemetery.

MARSHALL—On Sunday, May 26, 1929, at 9:10 a. m., HARRY MARSHALL, husband of Mary Brunko Marshall. Funeral from his late residence, 1609 Rhine street, Spring Hill, on Wednesday, May 29, at 2 p. m. Friends are invited.

MATTES—On Sunday, May 26, 1929, JOHN MATTES, husband of Gertrude Johnson, in his 53rd year. Remains at his home, Homestead and Duquesne road. Funeral services at First Reformed Church, Homestead, Pa., Wednesday, May 29, at 2 p. m. Interment in Homestead Cemetery. (Portsmouth, O., papers please copy.)

MORELAND—On Sunday, May 26, 1929, at 5:05 a. m., WILLIAM COOPER MORELAND, in his 67th year, beloved husband of Alice Moreland (nee Bailey) and father of George B. Moreland and James Fremont Moreland. Funeral services at his late residence, 609 Hemlock street, Avalon, Tuesday, May 28, at 9 p. m. Friends are invited. Interment Wednesday morning.

NOON—On Monday, May 27, 1929, at 7:30 a. m., JOHN NOON, husband of the late Margaret Gallagher Noon, father of Thomas Noon, Mrs. Thomas Exler and Mrs. Daniel Malloy. Funeral from his late home, 364 Forty-fourth street, Thursday, May 30, at 9:30 a. m. High mass of requiem at St. Mary's Church, Forty-sixth street at 10 o'clock. Friends invited.

SHOEMAKER—Monday, May 27, at 5:30 p. m., MARGARET SHOEMAKER (nee Jenkins), beloved wife of George D. Shoemaker, in her 30th year. Services at Westminster Church, Clinton township, Wednesday, May 29, 2 p. m., Eastern Standard time.

SCHULTHEIS—On Tuesday, May 28, 1929, at 12:22 a. m., Mrs. ELIZABETH SCHULTHEIS (nee Martin), beloved wife of George Schultheis, aged 71, at family residence, 522 Suffolk street, North Side, Pittsburgh. Funeral services on Friday, May 31, at 2 p. m. Friends are invited.

SKINNER—On Monday, May 27, 1929, at 11:25 p. m., FANNIE PETTEE, widow of Rev. Charles W. Skinner and mother of Ross H. Skinner. Funeral services at the residence of her son-in-law, Ernest C. Moyes, 610 Shady drive, East, Mt. Lebanon, Thursday. Time to be announced later.

SOFIS—On Monday, May 27, 1929, at 8:45 a. m., ERNEST SOFIS, brother of Christos, John and George Sofis. Funeral from Flannery Bros., 73 Chatham street, Wednesday afternoon at 2 o'clock. Services at St. Nicholas Greek Orthodox Church at 2:30 o'clock.

STONER—On Tuesday, May 28, 1929, at 12:30 a. m., LILLIAN M., sister of A. Fred Stoner. Services at her late home, 732 Penn avenue, Wilkinsburg, on Thursday afternoon at 3 o'clock. Interment private.

STRASSBURGER—On Monday morning, May 27, 1929, at 8:30 o'clock, JULIA MORGANSTERN, widow of Samuel Strassburger and mother of Harvey S., William J. and Eugene B. Strassburger, in her 73rd year. Services at her late residence, 5734 Aylesboro avenue, on Wednesday morning, May 29, at 10:30 o'clock.

STURM—On Sunday morning, May 26, 1929, at 3:30 o'clock, CHARLOTTE KEARNS, widow of Henry Sturm. Services at her residence, 6710 McPherson boulevard, East End, Wednesday afternoon at 2 o'clock. Interment private.

TRINKS—Suddenly, on Monday, May 27, 1929, at 7:30 p. m., HAROLD, son of Mr. and Mrs. W. Trinks, aged 17 years. Funeral services at family residence, 1410 Denniston avenue, Squirrel Hill, Pittsburgh, Pa., Thursday morning, May 30, at 10 o'clock. Friends are invited.

ZELCH—On Monday, May 27, 1929, at her home, Kew Gardens, Long Island, N. Y., MYRTLE B. ZELCH (nee Shannon), wife of Joseph H. Zelch. Funeral from residence of her sister, Mrs. M. W. Petre, 486 Carnegie avenue, Mt. Lebanon, Wednesday afternoon at 2:30 o'clock.

Notices 1-A

CEMETERY MEMORIALS (Made in Pittsburgh.) Eckels Granite and Marble Co. Fisk 1981—4515 Penn ave.

Funeral Directors 1-D

SEE page 223 classified section of phone book, or watch this space every Sunday for our ad. GRIME & BLAIR.

Lost and Found 2

BROWN package containing pleated scarf lost Friday afternoon between McCann's & Fifth & Wood sts.; reward. Ster. 0963.

COAT—Man's tan striped, on 2nd ave.; reward for return coat, articles. Sam Passman, 807 N. Highland ave. MO. 4344.

DOG, German police, wolf gray with brown markings, 9 months old, lost. Return to 1415 Penn ave., Wilkinsburg. Reward. Brandywine 1282.

DOG—Irish terrier, female, license 344; lost Bell Rock st., near Wilkins, Sq. Hill. Name "Pattie." Reward. MA. 5691.

DOG—Male bull, lost Sat., Lincoln ave.; name "Skippy;" reward. Hiland 7329-J.

ESKIMO Spitz—Sat. Main st., Carnegie; 4 mos. old; name Cubby; white ears, tinted brown. Baby's playmate; rew. Car. 495R.

HAT BAG, lost Sun., between Sewickley, Ambridge; girls' clothes, rew. HE. 9081.

KEYS—Lost, near 3485 Beechwood blvd., Sun.; reward. HA. 5992-M; MA. 7644.

LOST in East Liberty district, a diamond barpin with sapphire; reward if returned to 2113 First National Bank Bldg.

LOST—Wallet con. driver's license of J. Howard Holliday, and cash. E. E. dis., between Stanton ave. and Callowhill st. Hiland 1919-R.

LOST—Plat. friendship circle, Aldine Theater, Horne's Park sta. Rew. HI. 2492-R.

TIE and stick pin, lost on Sixth st., by Roosevelt Hotel Sun.; reward. Return Veterans of Foreign Wars, 142 6th st.

UMBRELLA, amber crooked handle, blue silk, lost in Carrick, 54 car, Fri. eve. Sentimental value; reward. LA. 3643-W.

WOMAN'S glasses lost on or near Pitt Campus, Sat.; reward. McKeesport 9351.

FOUND ON STREET CARS.
FRIDAY, MAY 24.
Purse, route 58.
Mesh bag, route 13.
Wallet, route 15.
Card case, route 67.
Glasses, route 68.
SATURDAY, MAY 25.
Purse, route 68.
Purse, route 60.
Purse, route 23.
Purse, route 4.
SUNDAY, MAY 26.
Purse, route 8.
Wallet, route 88.
Information concerning these articles may be had by calling Pittsburgh Railways Co. Lost Department, Grant 7450. Ask for extension 148.

Bus Transportation 3-B

COLONIAL STAGES
ATLANTIC & PACIFIC.
New equipment. All reclining chairs. Reading lamps. "The most comfortable BUS you ever rode."
Coast to Coast

Philadelphia	$7.50	New York	$9.00
Dayton	5.50	Cincinnati	7.25
Columbus	4.50	Louisville	10.20
Indianapolis	8.00	Jacksonville	25.75
St Louis	13.00	Los Angeles	52.00

927 Liberty Av., Atl. 7799
113 9th St., Grant 9092.

UNION MOTOR LINES
Coast to Coast Srv. Direct Srv. for Detroit. Leaves Ft. Pitt Hotel, 7:15 a. m. and 7:15 p. m. Direct bus to Akron, 3 p. m. All Busses—all points leave Fort Pitt Hotel. Atlantic 8000—2346; Court 4106-07. "All Busses leave Eastern Standard Time."

AT PITTSBURGH, PA., GARVIN'S LUNCH
"One of the Oldest—One of the Best." Home cooking and baking. Ask any bus terminal for directions to Liberty ave. at Ninth st.

BUSES EVERYWHERE
COAST TO COAST.
UNITED BUS SERVICE.
Fort Pitt Hotel. Atlantic 8000.

NEW BUS LINE FROM BRIDGEVILLE TO CANONSBURG. BRIDGEVILLE 154-J

MENTION THE SUN-TELEGRAPH WHEN ANSWERING ADVERTISEMENTS.

Male Help Wanted 4

ROSENBAUM'S
HAS A POSITION OPEN FOR AN EXPERIENCED
AUTO TRUCK LETTERER
Apply at once Superintendent's Office, Liberty Ave. Balcony.

AUTOMOBILE SALESMAN TO SELL BUICK AND MARQUETTE CARS.
This is an unusual opportunity for a man who is looking for a permanent profitable connection with immediate earnings; consequently (a job hunter) cannot qualify; prefer married man; automobile experience not essential, but you must have a fair education, good personality and common sense. Apply North Side Buick Co., 100 W. Stockton ave., N. S.

AUTOMOBILE painter (enamel); good reference. J. W. Czinki, Brownsville, Pa. Phone 5024 Ring 14.

Chauffeurs
Will Consider Applications for Drivers.
Must be familiar with city streets, 28 years of age. References required. Apply
5814 Ellsworth Ave.
GREEN CAB CO.

Clothing Salesman.
Young man experienced; references required. Call 818 Liberty ave.

COAL MINERS everywhere can make $1.00 an hour in spare time. For details write M-176, Sun-Tele.

CASTING CHIPPERS.
With experience; for foundry in city. Apply State Employment Office, 622 Grant st., Pittsburgh.

COBY SERVICE BUREAU
210 BESSEMER BUILDING.
College graduates—excellent opportunities available now; sales, accounting, engineering, executive training, reputable national concerns; openings, stenographers, junior clerks; quotation, electrical; typists; loan investigator; various sales; various engineering, all reliable.

DENTAL MECHANIC, EXPERIENCED. PHONE HOMESTEAD 0954-R.

DIE AND TOOL MAKERS.
Good wages. General Engineering and Model Works, Arrott Power Bldg., No. 1 Barker place.

ROSENBAUM'S
HAS POSITIONS OPEN FOR
EXPERIENCED MEN'S CLOTHING FITTERS
For Saturday Work
Apply at once Superintendent's Office, Liberty Avenue Balcony.

EXPERIENCED SALES MANAGERS
Wanted by nationally known manufacturers of children's clothing. Prefer men experienced in handling direct to consumer representatives. Knowledge of clothing business not necessary, but helpful. Your income will be determined upon your ability to employ and direct others. This is an unusual opportunity to grow with one of the most aggressive companies in America. State age and experience in first letter. Address P. O. Box 742, Baltimore Md.

EXPERIENCED electric appliance and radio salesman; good salary; steady employment. Room 2050, Jenkins Arcade.

INSURANCE MANAGER
Will consider applications for fire insurance manager; must be thorough, reliable and honest; have very best of references. Address N-176, Sun-Tele.

Learn to Drive
$15 Course. Mr. O'Connor, Fisk 3061. 5247 Butler st.

NATIONALLY KNOWN OFFICE APPLIANCE COMPANY of unquestionable stability and reputation have opening for salesman of good CHARACTER and PROVEN sales ability as addition to Pittsburgh organization; also one for territory adjacent. Established business. Large reorders. Must have car, be able to work on straight commission, and to call on retailers, manufacturers, department stores and wholesalers. This is an OPPORTUNITY for permanent connection with assurance of splendid future. See Mr. E. F. Davis, Roosevelt Hotel, today. Out-of-town applicants wire for appointments. Job hunters and floaters need not apply.

PHOTOSTAT OPERATOR
Wanted: young man 18 to 23 years old with one or more years' experience operating photostat machine; good opportunity with reliable company. Write, giving age, experience, salary expected and references. Write L 198, Sun-Tele.

"RADIO CORPORATION"
of Pennsylvania will prepare a limited number of men to operate broadcast stations and repair Radio receivers. $35 to $65 weekly paid by station owners and distributors of Radios. Immediate employment service. Men are earning $18 to $25 weekly while training. Daily, evening and Saturday interview. Room 701, 331 Fourth ave.

SALESMEN
Three young men who like to travel and are seeking an opportunity to earn real money EVERY day. We work small towns only. Transportation paid. As we have no sinecure to offer we suggest that you answer all other ads first. We want workers. Our average men earn $45 weekly and up. Apply to Room 612, First National Bank Bldg.

SALESMEN, 4, for special campaign work; will show $60 a week or better to men who will work 6 hours daily. Apply 2 to 4 p. m., R. G. Barnes, New Merchants Hotel.

SALESMAN
AN opportunity is offered by this organization to a man between 28 and 35 years of age, qualified for success in the sale of petroleum products to the motor trade.
A college or high school graduate who has had 3 years of successful sales experience is desired.
Remuneration is by salary and expenses. Over night traveling is but seldom necessary. Western Penna. territory.
Make application by letter in detail, accompanied by a recent snapshot of yourself, to Mr. Morris, 11th floor, Chamber of Commerce Bldg., Pittsburgh, Pa.
THE ATLANTIC REFINING COMPANY

SALESMEN.
Men who want to connect with a concern of character and reputation. Apply Mr. Shanken at Becker Realty Co., 919 Park Bldg.

THREE USED CAR SALESMEN
To sell Guaranteed Goodwill Used Cars on our recently announced Merchandising Plan. Our new plan gives the Used Car Buyer more for his money than he expects, which make selling easy. Good income assured hustlers. Call Mr. Snyder at Mayflower 4700 for personal interview today.

TRADE SCHOOL
Ambitious men wanted, earn $65 to $100 per week; learn automobile mechanics, automobile electricity, brick laying, plastering, welding, interior decorating, fine or commercial arts, radio; instructions absolutely practical and individual. Classes every day and Tuesday and Thursday evenings; catalog free; visitors welcome.
Pgh. Auto & Trade School, 405 Penn ave. Dept. "7." Pittsburgh, Pa.

TWO (2) young men, 18 to 25, to assist sales manager; experience unnecessary; salary guaranteed while learning. Mr. Clarke, 5100 Jenkins Arcade.

WANTED—Several high grade draftsmen—rolling mill machinery—designing and checking. Address United Engineering & Foundry Co., 2417 Farmers Bank Bldg., Pittsburgh.

WANTED—Barber, 3 or 4 years' experience; no barber school students wanted; must be good hair bobber. Green and White Barber Shop, on Penn ave., Tarentum, Pa. Phone 1759-J.

WANTED—Retired tailor from 60 to 65 to attend office and do bushelling. 413 Bessemer Bldg. Grant 8188.

MENTION THE SUN-TELEGRAPH WHEN ANSWERING ADVERTISEMENTS.

Male Help Special 5

MONEY FOR YOU AT HOME—Men and women can earn $15 to $25 a week in spare time writing showcards, no canvassing or soliciting; we instruct you and supply you with work; write today. The Menhenitt Company, Limited, 129 Dominion Bldg., Toronto, Canada.

MENTION THE SUN-TELEGRAPH WHEN ANSWERING ADVERTISEMENTS.

Female Help Wanted 6

COBY SERVICE BUREAU
210 BESSEMER BUILDING.
Openings now; typists, experienced stenographers, excellent connections; high school graduate, cashier; clerks, various West End; others; other varied openings available.

EXPERIENCED WAITRESS, WHITE, PRIVATE RESIDENCE. APPLY 5565 NORTHUMBERLAND ST. PHONE SCHENLEY 1348.

EXPERIENCED maid, white, for general housework; small fam. Phone MA. 9555.

Factory Representatives
$35 upward wkly., short hrs., exp. unnec. Apply immediately, 1015 Empire Bldg.

JOSEPH HORNE CO.
Has an Opening for a Woman Experienced in CORSET ALTERATION
Apply Employment Office, Fifth Floor, West.

LABELERS for light factory work. Apply fourth floor, 216 E. Gen. Robinson st., N. S., Wednesday, 4 to 6 p. m.

PGH. LADIES of good character; steady work; earn $1.00 an hour. Write C. B. C., 432 Biddle ave., Wilkinsburg, Pa. Call after 6 p. m.

SALESLADY over 24 to travel; high school graduate; salary $1,500, bonus, trainfares. Write H 178, Sun-Telegraph.

TEACHER or college student for summer position. Salary $210 for 60 days. Write G 178, Sun-Telegraph.

WANTED girl piano player that can sing for road; Pioneer Show. Baron Hotel 5409 Second ave.

WHITE maid for general housework, reference required. Phone Hazel 1381, 6550 Beacon st., Squirrel Hill.

WHITE GIRL for housework; stay nights; steady work. Apply 3351 Penn ave.

WOMAN—Refined and mature, with at least 6 hours daily free to devote to business. In reply phone Montrose 8762.

YOUNG LADIES
Due to the popular demand of our product, we have openings in our sales force for four ladies. Applicants must posses the following qualifications: Ambition, sincerity, pleasing personality and be able to give unquestionable references. College women, former school teachers and business women as well as those in various other professional occupations, have secured splendid paying positions with our company. Sales experience not essential. Our average ladies earn $30 weekly and up and weekly bonus. For particulars apply Room 612, First National Bank Bldg.

YOUNG WOMEN
Permanent Bell telephone operating positions; no experience necessary. See Miss Mayer, Room 100, 416 Seventh ave., Pittsburgh.
BELL TELEPHONE CO. OF PENNA.

MENTION THE SUN-TELEGRAPH WHEN ANSWERING ADVERTISEMENTS.

Female Help Special 7

MONEY FOR YOU AT HOME—Girls and women can earn $15 and $25 a week in spare time writing showcards no canvassing or soliciting; we instruct you and supply you with work; write today. The Menhenitt Company, Limited, 64 Dominion Bldg., Toronto, Canada.

MENTION THE SUN-TELEGRAPH WHEN ANSWERING ADVERTISEMENTS.

Male & Female 8

YOUNG men and women learn barber trade. We guarantee work, course $25. Ideal Barber College, 408 Third ave.

MENTION THE SUN-TELEGRAPH WHEN ANSWERING ADVERTISEMENTS.

Employment Wtd., Male 10

ACCOUNTANT will install sys., audit, keep your books, $20 mo. Martin, CO. 1867.

ALTERING, repairing, contracting of all kinds; paperhanging & painting my specialties. Phone Nease, Fairfax 9754.

BRICKLAYER wants work. Lafayette 0155-R.

CARPENTER wants days' work; exp. in remodeling or new work. Fairfax 3182.

CHEF COOK—Club experience; best reference; will leave city. Grant 4147-J.

CHEMICAL ENGINEER
M. I. T. graduate, 5 years' varied industrial experience, desires connection along chemical or engineering lines; now employed at $5,400, but personal reasons makes it necessary to locate in Pittsburgh district. Write H 176, Sun-Telegraph.

COLORED CHAUFFEUR and wife want position, wife as cook. Coraopolis 862.

COL. man wants work, good house and window cleaner. Penhurst 3633-M.

DRIVING by the hour, day or week, rate reasonable, special rate for week and trip. Call Linden 5182-J.

FORMER assistant to President of Steel Co. wishes position as confidential secretary; can furnish best of references as to character and ability.

WANTED—Steady work for 1-ton Ford open express. $1 per hour. Fisk 2135-R.

WANTED—Painting, plastering, carpentering; work guar., price reas. Grant 2053-R.

WATCHMAKER—Young, wishes pos. where he can finish trade; best ref. LE 0502.

MENTION THE SUN-TELEGRAPH WHEN ANSWERING ADVERTISEMENTS.

Employm't Wtd., Female 11

BUNDLE laundry done at home. References. Grant 1665-R.

CHAMBERMAID—Experienced, col., can cook; small family. Hiland 4354-W.

CLEANING or laundry work by day, reliable lady, references. Fisk 0449-W.

CLEANING or laundry work by day, colored girl, references. Grant 0312.

COLORED lady wants work by the day or in bachelor's home. Grant 4640-R.

COLORED girl wants week's work of any kind; references. Grant 3258-J.

DAY, week or part time work by colored lady; reference. Cedar 9063-W.

DAY work or men's laundry done at home, col. lady. Montrose 5399.

DAY work of any kind by reliable colored lady, ref. Hiland 7640-R.

DAY work wanted by experienced colored woman. Hiland 8616.

DAY or week work by colored lady; references. Grant 4655.

DAY WORK BY WHITE LADY. HILAND 0773-J.

FAMILY washing neatly done; call for and deliver; reference. Hiland 3804.

1ST-CLASS laundress wants small washing take home. Mayflower 7628.

GENERAL HOUSEWORK—Part time, no Sundays, col. girl. Ref. Franklin 4114-W.

GOOD cooks, gen. workers, day workers, with city ref., wants work. FR 10244.

LAUNDRY or cleaning by day; experienced colored girl. Hiland 2670-J.

LAUNDRY work done at home or night work, white lady. Montrose 9651.

LAUNDRY or cleaning by day; colored lady; reference. Hiland 3900-R.

LAUNDRY or cleaning by day, $2.50 & car fare; col. lady. Hiland 6821-R.

LAUNDRY or cleaning, day or part time; references. Hiland 2096-J.

NEAT colored girl desires to go away for the summer, or housework with cooking. Call Schenley 4488 after 2 o'clock.

SMALL washing done at home, ironed or rough dried. Ref. Franklin 4114-W.

STENOGRAPHER wishes position with reliable firm; experienced; reference. Write L 176, Sun-Telegraph.

MENTION THE SUN-TELEGRAPH WHEN ANSWERING ADVERTISEMENTS

Sale, Business Opportun., 12

BEAUTY SHOP—A real buy, account of illness, $250; terms. Lehigh 4175-7980-R.

DINING CAR
Town of 30,000, av. per day $80. Lease 5 y. at $35 per mo., $5,000; terms. R. J. Freetly, Ashtabula, O. Box 383.

GROCERY AND CONFECTIONERY.
Consisting of 2 store rooms, 8 living rooms, bath; also cottage, 4 rooms, bath, opposite 12-mile Island. Ideal location for both business and residence. Mo. 3094. H. E. Patchell, 340 Denniston st.

GROCERY, confectionery, only one in Crafton Terrace; 6 rooms, bath, frame dwelling, good condition; selling account illness; reasonable. Walnut 1838-J.

GROCERY, confectionery, with 3 large living rms.; rent $67.50; gar. if desired, $7; doing about $15,000 yearly; will sacrifice for $1,000. Linden 6192.

GROCERY store with 8-room house, corner location in West Park, McKees Rocks. Will sell or trade. Federal 1207-R.

LUNCH, confectionery; good business location in East Liberty. Hiland 9651.

PENN AVE., 515 Wilks.—Rooming house, 12 rooms, fully equipped. Sac $600 cash.

RADIO DEPT., Fada and Steinite; big opportunity for right man. Hulton Service Station, Hulton road and P. R. R. Oakmont 3606.

Restaurant and Hotel.
Located in heart of East Liberty, business already established; reason for selling, owner leaving city. Fixtures and furnishings can be bought reasonable or rented. For further details call
FINANCE REALTY CO.,
531 Homewood Ave., Churchill 1044

RESTAURANT—Best location; good buy; come and see. 6 Westinghouse ave., Wilmerding, Pa.

ROOMING HOUSE, finest in city; good E. E. location, 15 rooms, 4 baths, cheap to quick buyer, on account of illness. Write C-37, Sun-Telegraph.

SANDWICH SHOP money maker. Write C 293, Sun-Telegraph.

WELL established business school is going to establish branch here. Want teacher, woman or man, to take charge and control. $1,650 required to handle; earn $300 to $600 monthly. We will train and establish. E 206, Sun-Telegraph.

MENTION THE SUN-TELEGRAPH WHEN ANSWERING ADVERTISEMENTS.

Wtd., Business Opportun., 13

WILL buy your store, clothing, shoes, furnishings. Jacob Shapira, 5901 Stanton av.

MENTION THE SUN-TELEGRAPH WHEN ANSWERING ADVERTISEMENTS.

Wanted, Business 14

PAINT AND REPAIR NOW
12 TO 18 MONTHS TO PAY.
MATERIAL AND WORKMANSHIP GUARANTEED.
Phone Montrose 1163.
Evenings, Hiland 7013-J.

MENTION THE SUN-TELEGRAPH WHEN ANSWERING ADVERTISEMENTS.

Dressmaking 15

KELLER DRESSMAKING SCHOOL.
Individual attention to each pupil.
221 Wallace Bldg., E. E. Hiland 2462.

School & Instructions 16

PIANO ACCORDION
Taught in 24 lessons. De Fonso Studio, 320 Liberty ave. Court 3395. Circular free.

LEARN TO DRIVE.
Expert instructions; guaranteed to pass test; complete course $15. Hiland 0591-W.

ELOCUTION OR PIANO LESSONS, 75c. Special attention given children. MO 7193.

$15—WILL teach you how to drive. Call Lafayette 4037.

Personals 18

YOUR FACE IS YOUR FORTUNE,
YOUR SKIN A COMFORT AND A BLESSING.
If there is anything wrong with either, or disfigurement of any kind, always consult your physician or DR. F. C. GEHRS. Don't put it off another day. Feel assured in advance of reliable advice and honest scientific treatments, built up from 20 years of actual practice. Product G., for pimples, eczema psoriasis, etc., is only $2.00. Call or send for it, stating particulars. Booklet complimentary.
Dr. F. C. Gehrs, SKIN SPECIALIST.
402 NIXON THEATER BUILDING.
10 to 5 daily. Mon. & Thurs. eve. till 8. Phone: Atlantic 1104. (Licensed.)

DR. KOLER, specialist for 31 years, located on Penn ave., moved to 948 Liberty ave. Kidney, bladder, skin and all special disorders of men only; examination free; medicines included in the small fee asked. Hours 9 to 8. Sundays 9 to 2.

SPIRITUAL MEDIUM.
Reading daily 9 a. m. to 6 p. m. Mon. and Thur., 9 a. m. to 9 p. m. at 2550 Center ave. Appointments call Madam La Verne, MA. 9585. Closed Saturday and Sunday.

ELITE BEAUTY PARLOR.
The Famous Elite Permanent Waves, $6.00. Also Specialists in Eugene Wave. Call Hiland 9304 for Appointment.

HADDON Maternity Hospital, Sheridan—Patients desiring privacy in confinement, infants cared for. Write. Walnut 3360.

SPECIAL—Eugene permanent wave, $6; shampoo, finger wave included. LI 3831.

BELFOURS Sanitarium—Electric Massage, internal baths. 43 Marion st. Grant 0659.

MARIE WARNER—Scalp treatments, manicuring. 147 Washington st., cor. 5th ave.

WE BUY OLD GOLD, SILVER, PLATINUM H. & L. Ref. Co., 515 Clark bldg. At. 0621

AMERICAN watches cleaned, repaired, $2.50; Swiss, $3. Jobe, 402 Keenan Bldg.

VIOLET RAY, BATHS AND MASSAGE TREATMENTS. FEDERAL 0894.

C. VIRGINIA GRAFTON — Scalp treatment. 513 Union ave., N. S.

BATH, Massage, Electrical Treatments. 464 Hays st., Mt. Oliver.

Transfer & Storage 19

WANTED
Loads to or from Baltimore, N. Y., Buffalo, Phila., Detroit, Washington or any towns east, west, north, south.
Keystone Transfer Co.,
187 Braddock ave., E. Pgh. Val 2200.

WANTED—VAN LOAD
To Chicago, Columbus, Cleveland, Detroit, N. Y.; van loads from Detroit, Indianapolis, Phila., way points.
KEYSTONE TRANSIT CO.,
916 Braddock ave. Brandywine 1837.

J. F. JACKSON
Needs at once loads to Cleveland, Detroit, Phila. and N. Y. C. Van service with return load prices. Fairfax 1562.

DETROIT SPECIAL PRICE.
Furniture moved to Detroit, $25 per room. Delivered same day as loaded.
CRAY, Original Long Distance Mover, 2332 Murray Ave. Hazel 6819.

MOVING—STORAGE.
Fireproof warehouse; experienced packers; large moving vans. Ask for estimates.
HOEVELER WAREHOUSE CO.,
750 Millvale ave. Mayflower 6000.

PGH. MOVING CO.
Van service. Loads wanted any time, anything, anywhere. Linden 6018.

LOAD wanted from Northern Michigan; one to Boston or way points. C. E. Sample, Federal 9157.

RED LINE—Load from Buffalo or Cleveland. MO 6570.

Herb. V. Cray Local and long dist. moving. Linden 1850.

Dentistry 18-A

DR. WALLS, M. D. & D. D. S., PHYSICIAN-DENTIST, 5th & Market st. SAYS: I save teeth if possible. TEETH extracted with gas & oxygen (vital air). (Safest, best. Novocaine Sweet air Somno form).
False teeth as low as $5.00
Gold crowns & Bridgework as low as $3.00
Fillings as low as $1.00
DR. WALLS, M. D. & D. D. S.
Only at 5th and Market.
Hours: 9 a. m. to 9 p. m. Sundays, 11-3.

$10 PLATES and sleeping air for painless extraction. Dr. Simeral, 109 Diamond st.

CLASSIFIED ADS ARE AMONG THE GREATEST MONEY-SAVERS KNOWN.

Liquor-Drug Treatment 18-B

WHY LET THIS CURSE wreck your home and life? For information and literature write or phone.
SHADYSIDE SANITARIUM, FORMERLY
KEELEY INSTITUTE,
265 Shady Ave. Hiland 9382.

MENTION THE SUN-TELEGRAPH WHEN ANSWERING ADVERTISEMENTS.

Landscape Gardeners 22

FRANK C. HONESS roses, trees, shrubbery supplied and planted; soil; lawns renovated; cow manure. 530 Bayne ave., Bellevue. Linden 0743.

FOR RENT
Furnished Rooms 30

WALLINGFORD HOUSE
518 Shady Ave, Montrose 3421
3rd Floor Rooms with Board, Summer Rates.

A VERY desirable large 2nd floor front sleeping room, new furniture; suitable for gentlemen or married couple. For information call Hiland 4537-J or call at 226 S. Pacific ave.

ATTRACTIVELY FURNISHED ROOM, IDEAL LOCATION. MONTROSE 3446.

AT 631 CLYDE ST.
Schenley district. Beautifully furnished rooms, running water, $25 and up.

AT 201 LOTHROP ST.—Large second floor, light, airy room. Call Mayflower 9456.

BAUM BLVD., 5520—Attractive room, convenient location; gentlemen. MO. 0492.

BEAUTIFUL room, shower bath, 20 mins. city, gentleman. Reference. Schenley 0472.

BEAUTIFUL furnished room, 2 gentlemen, private home, widow. Hiland 8416.

BEECHVIEW—2 large rooms in new home; nr. cars; girls or gents. Le. 0221-M.

BOQUET ST., N. 14—Room, twin beds, also bed, living room.

BUENA VISTA ST., 1232—Cheerful room for couple, nr. cars and town. FA. 0200.

COHASSETT ST.—1 large, cheerful rm. for couple; nr. cars and town. LA 0716-J.

COMFORTABLE 2nd fl. front rm. Gentleman, $4; couple $7, pri. home. MO. 7193.

DORMONT, 3241, Eastmont Ave.—2 nicely furn. housekeeping rooms. LE. 2377-R.

DORMONT—Cheerful furnished room, good location. Call Lehigh 7884-R.

EAST END.
2 connecting rooms, completely furnished, 2nd floor, next bath, use of phone, near cars and Roup station. Mayflower 3253.

E. E.—Clean, attractive double rms. with or without priv. bath, Unlim. phone, home comf., bus. men or couples. MA. 4845.

EAST END—Room next bath, home priv.; special rate to right party. Mont. 2283.

ELLSWORTH, 5220.—Well furnished rm.; also single rm.; garage. MA 3124.

INGRAM—Delightfully furnished 2nd floor room next bath, large closet; lovely home and surroundings; 3 minutes to cars, 20 minutes to downtown; gentleman; $6 per week. Walnut 1279-J.

LARGE, attractive room next bath; small private family. Hiland 8166.

MT. WASH., 274 Lelia St.—Cheerful rms., mod., nr. cars 10 m. to city. La. 0809-R

NEGLEY, S., 815—Beautiful room, twin beds; priv. bath, grill. MA. 0177.

N. LANG, 216—4 rms., bath, 2d flr., hot water; parking space, $45. HI. 1141-R.

PACIFIC AVE.—Furnished rooms; private family. Montrose 4318

Private Bath—Elegant front rm., cars 76, 79, 60. 1 block Fifth and Shady. 424 Denniston st.

STANTON AVE., 4735.
Cheerful corner room in a high-class home with garage; gentleman; breakfast if desired; no other roomers; references. Montrose 9725 or Hiland 8015.

W. LIBERTY AVE., 2660—Furn. rm., next bath, private home, $3.50. Lehigh 1732-J.

WILKINS AVE., 5622, near Shady—Furnished front room, $25 mo. Schenley 3608

Unfurnished Rooms 31

ASPINWALL—2 or 3 large rms.; must be seen to be appreciated. Sterling 0750.

BROOKLINE—3 rooms, use bath, 2nd fl., newly papered. Lehigh 3430-R.

BLOOMFIELD—2 rooms, use bath, gas, elec. $30. Adults. Schenley 0882.

BROOKLINE—2 rooms kitchenette, semi-private bath; nr. cars. Lehigh 7386-R.

CARRICK, 2030 Westmont Ave.—4 nice rooms, all conveniences, $40; handy to stores and churches, one square to cars.

COLUMBUS Ave.—2 rms., use bath laundry; unlimited phone. Fairfax 6685.

DORMONT—3 cozy rooms, all conveniences, $40; handy. Lehigh 2667-J.

GLENSHAW Dist., 3 rms., use, bath, garage, ½ gas, elec., $28. Glenshaw 384-J.

MAIN ST., 297—3 rms., alcove, bath, porches, 2nd fl., $35. Fisk 0483-R.

MARSHALL AVE., 1306, N. S.—3 and 4 rms., gas, elec, lndry, porch, bath.

SHERADEN, 2757 Merwyn—1st floor, 4 rooms, priv. bath and meters, yard, $30.

STRATFORD AVE., 343, E. E.—2 large rms., 3rd flr.; pri. bath. Mon. 2026.

S. MILLVALE AVE., 754—5 or 6 rooms; private. SC 9600 or MA 2974.

WEST VIEW—52 Glenmore ave.; 4 modern rms., bath, 2d fl., $30. West View 2017.

Housekeeping Rooms 32

BROOKLINE—2 lovely rms., next bath; all conv.; near cars. Lehigh 1898-R.

BROOKLINE—2 rooms, sink, range; all conveniences; $25. Lehigh 4493-R.

COLLEGE AVE., 620—3 lovely fur. hskpg. rooms; convenient. Schenley 2367.

E. LIBERTY—2 lovely rms., gas, elec., phone, $12 complete. Montrose 2133.

ELLA ST., 491—2 rms., unfurnished $25; furnished $35. Penhurst 6346-J.

ELLSWORTH AVE., E. E.—2 rms., next bath; 1st flr.; on car line. MA 7564.

IVY ST., 809—2 rms., furnished, sink, 3rd floor, 3 cars, bus, train. MA. 9583.

KNOXVILLE—2 unfurnished or 1 furnished room, near cars and town. LA. 6687-R.

LAWRENCEVILLE—Two neatly furnished housekeeping rooms, $5.00 weekly. Fisk 2922-M.

LOCUST ST., 1331—2 cheerful rooms for light housekeeping. Grant 0565-R.

MADISON AVE., 1205—Housekeeping room with sink, $5. Child welcome.

MOREWOOD AVE., 209—2 rooms, private bath; furnished complete; sink, range, unlimited phone; private. MA 8827.

MT. WASH.—2 newly furnished rms., all conveniences, $35. Lafayette 1371-M.

N. S., 607 Pressley st.—2 rms., next to bath; comp. furnished. Cedar 2193.

PEEBLES ST., 1420—2 or 3 rms.; all conveniences; handy. Franklin 1712-M.

PERRYSVILLE ave. dist.—2 rms., priv. family; garage available. Fairfax 6619.

S. GRAHAM ST.—Two furnished rooms complete; private. Montrose 9873.

Wanted, Boarders 33

BAUM Blvd., 5625—Large room, suitable for 2; with board. Hiland 2961.

E. E.—Beautiful furnished room for 2, with board, refined home, use of living room. Montrose 1239.

KNOXVILLE—2 lovely rooms, private bath; meals optional. Laf. 3867-R.

WEST VIEW—Room and board; with garage; near park. West View 1695-R.

WILKINSBURG—2 lovely rms., board optional; all conveniences. Penhurst 4965.

Apartments 35

2-ROOM apt., completely furnished; furniture $300; Frigidaire; ht. and lt.; rent $45. 614 Rebecca st., Wilkinsburg.

WEBSTER Ave., 1540.—Colored; nice apt., 5 rooms, bath, $40. Inquire S. B. Kristusek, 738 Boggs ave., LA. 2223.

HAZELWOOD AVE., 97—4-room apt.; private bath; reasonable. Hazel 4631-J, or inquire 225 Glen Caladh st.

CRAFTON—2nd floor duplex, 6 rms., modern, furnace, reduced rent. Fairfax 3227.

CORAOPOLIS—5 rooms, bath, heat, janitor service fine location. Cora. 672-J.

WILK.—REDUCED RENT, 4 RMS., TILE BATH, HEAT. PENHURST 9836-J.

ELLIOTT—New cozy 4-room apt., yard, porch; free heat; $45. Walnut 9462.

5610 SECOND AVE.—6 beautiful rooms, bath, gas, elec., $35. Hazel 0387.

CRAFTON—4 rooms, bath, attic, hot air heat; hot water, $40. Walnut 0874-J.

Apartments, North Side 38

LIBRARY PLACE APARTMENTS,
Central North Side.
HENRY W. ARMSTRONG,
16 N. Diamond W., N. S.
Opposite old Allegheny City Hall.
Other apartments also, all prices.

BRIGHTON RD. DIST., Orchlee st., 1506-1508—Apartments, 5 rooms, bath, laundry and porch; excellent condition; rent reduced; open for inspection or call Fairfax 2252.

BEAVER AVE.—Reduced rent, 5 large rooms, apt., bath, electric, gas; good condition. Hazel 1450.

APARTMENT—2 rooms, sun porch bath, $25.00 per month. 1113-1115 West North ave., N. S.

NEAR Riverview Park, $65; 5 rms., bath, h. w. firs., inst. heater. Fairfax 1421-1377.

BELLEVUE—Attractive 6-rm. apt., bath, porches, hot, c. wat. inc., $65. Li. 2292.

FOR RENT
Apartments, East End 36

Schenley Arms
Studio Apartments.
A quiet, peaceful air of exclusiveness, with the enchanting beauty of old world, design give to this home of distinction that atmosphere of refinement and beauty seldom achieved in modern architecture. Service that is the last word in efficiency. Tea room, garage, centrally located. Mayflower 4510. Bigelow boulevard at Center ave. Phone for appointment.

WALLACE BLDG.
CENTER & HIGHLAND AVES.
Large living room, twin-door beds, kitchenette, fully equipped, tile bath and shower.
Steam heat, hot and cold water and Frigidaire are supplied.
GEORGE BROS.,
307 Fourth Ave. Court 3060.

The Frontenac
S. Highland & Howe—Montrose 6898.
Beautiful large, 2-room apartments, either furnished or unfurnished. Immediate possession.

East End Apt.—$72.50
Six rooms, bath, porches; splendid location. One month free.
SAMUEL W. BLACK CO.,
503 Farmers Bank Bldg.

$55—APT. of 5 rms. and bath; Whitfield st., near Broad.
$85—First floor duplex, 5 rooms, bath and sun parlor. South Fairmount ave. Will redecorate where necessary. F. G. CONLEY & CO., HILAND 7070.

FOUR ROOMS and bath, 2nd floor, owner's home; light and heat furnished; use of laundry and porches; adults, gentiles; references exchanged; possession June 1. Montrose 1429.

LIBERAL CONCESSION.
Duplex, 4 rms., tile bath, h. w. floors porches. 265 Oakland ave. MA. 4129.

CALLOWHILL ST., 5705—First floor; Potter Title & Trust Co. will rent this 4-room apt. for $65, with Frigidaire, heat, janitor service. Court 4520.

SWISSVALE—1 month free, mod. 5 rms., $40; 4rms. $30, $28, $25 Pen. 1316-J.

MENTION THE SUN-TELEGRAPH WHEN ANSWERING ADVERTISEMENTS

Apartments, South Hills 37

MT. LEBANON DUPLEX—5 rooms, tile bath, hot water heat, front and rear porches, large lawn, best location. $70. Lehigh 0808-1017.

$80—BEECHVIEW DUPLEX, modern, 5 rms., bath, porch, garage, steam heat, newly decorated, best location, near 2 car lines, month rent free. LE 5310.

MT. LEBANON—40 Cedar blvd., apartment, 5 rooms, sun parlor, 2nd floor, 1 minute from car and bus. Lehigh 2855.

MT. OLIVER APT., 3 rooms, sun room, private bath, shades, laundry, range, linoleum, furnace, $48. Lafayette 1758-J.

BRENTWOOD—5-rm. duplex, 1 block from car line; furnace heat; $55 monthly; immediate poss. Hemlock 0726.

BEECHVIEW DUPLEX, second floor, 5 rooms, bath, porches; near cars, school; rent $50. Lehigh 1910-R.

MT. LEBANON—Beautiful mod., 4-rm., frigidaire, elec. dish washer. LE. 1361-J.

DORMONT—Modern duplex, 6 rooms, sun parlor, choice location. Lehigh 1668.

$30—ELIZABETH ST., 42—4 rooms, bath, inquire 125 Margaret st. Mt. Oliver.

MENTION THE SUN-TELEGRAPH WHEN ANSWERING ADVERTISEMENTS.

City & Suburban Houses 39

DESIRABLE houses and apartments listed in all sections of city. Rental Dept.,
Becker Realty Co.
919 Park Bldg. GRant 0115.

COLORED—5-room house, bath, electric, $40; 4-room house, electric, $30; 3 rooms, bath, electric, $26; 2 rooms, bath, electric, $18; 3 rooms, $25, Fortieth st.; 3 rooms, bath, electric, $27.50, Brushton. Call for rent list. 331 Fourth ave., Room 504. Court 4487.

We Move You Free
Becker Realty Co.
919 Park Bldg. Grant 0115.

READ THIS
Why continue to pay rent when only $100 down buys a buff brick home of 4 rooms on first floor, 4 and bath on second and 2 on third, fitted for 2 families. Rent part and that will make your monthly payment small. Paved street front and rear, 1 block to car line, stores and school. For further information call Linden 5554-R or 0563.

CRAFTON
Six-room brick, first lower apt.; centrally located; immediate possession; $50 per month.
JOHN BOURKE, CRAFTON,
31 Station St. Walnut 1273.

328 CHESTERFIELD RD., Oakland—6 rooms; brick; hdw. fl., hot water heat, weather-stripped, linoleum and range, front and rear porches, ½ square to cars, $65 month. Mayflower 2201.

MILLVALE—Brick dwelling, 6 rooms, bath, garage, furnace, cement cellar laundry tubs, front porch, lawn; Evergreen ave., on car line, $70. Schwartz, 322 Grant ave., Millvale, Pa.

DAWSON ST., 3206, Oakland District—12-rm. brick house, h. w. heat; suitable for rooming; bargain at $75. John Sykes Agency, 5220 Butler st. Fisk 0556.

HAZELWOOD—5-room house, bath, electric, newly papered, $32.50; one month free. 331 Fourth ave., room 504. Court 4487.

$35—BRICK house, 6 rooms, attic, gas and electric light, newly papered, 45th st. George Vetter, 5141 Butler st.

MENTION THE SUN-TELEGRAPH WHEN ANSWERING ADVERTISEMENTS.

East End Houses 40

Near Highland Park
Brick dwelling, 6 rooms and bath. Hot water heat, hardwood floors. Immediate possession. May rent free.
Rental $85.00.
GEORGE BROS.,
307 Fourth Avenue. Court 3060.

SEVEN-ROOM duplex, tile bath, hot water heat, $90; 2 rooms, tile bath, hot water heat, all modern conveniences, $55; 5 rooms, tile bath, hot water heat, all modern conveniences, $75; 7 rooms, bath, electric, furnace, $65; 4 rooms, bath, electric, $37.50; Oakland; one month free. 331 Fourth ave., room 504. Court 4487.

SQUIRREL HILL
North of Forbes.
Brick dwelling of 11 rooms and 3 baths. Garage. Large grounds.
GEORGE BROS.,
307 Fourth Ave. Court 3060.

ATLANTIC AVE. district—6-room house, reception hall, bath, electric, $55; 5-rm. house, bath, electric, $41; 4-room house, bath, electric, $38; 4-room house, bath, electric, $35; 3 rooms, bath, electric, $27.50; one month free. 331 Fourth ave., room 504. Court 4487.

$67.50, FARLSON SQUARE
Corner house, six rooms and bath, furnace; nice front lawns.
WILSON REALTY CO.,
6011 Center Ave. Hiland 0701.

228 CHESTERFIELD RD., Oakland—6 rms., brick, hdw. floors, hot water heat, weather stripped, linoleum and range, front and rear porches, ½ square to cars, $65 month. Mayflower 2201.

HUTCHINSON AVE., 408½—Edgewood, modern house, 6 rooms, tile bath, reduced rent; select location. Atlantic 5696.

525 CORA ST., 4 rooms, bath, laundry, porches and yard; immediate possession; $42 per month. Phone Mayflower 4231.

SQ. HILL—Reduced rent, newly decorated, 7-rm. hse., desirable location. HA. 1607-R.

LADSON ST.—6 rooms, bath, will redecorate to suit; reasonable rent. AT 1795.

POINT BREEZE—Near Dallas ave.; 5-room house, $70. Hiland 3546-R.

SQ. HILL—5 rooms, bath, porch, good neighborhood, $50. Hazel 5065-M.

MENTION THE SUN-TELEGRAPH WHEN ANSWERING ADVERTISEMENTS

North Side Houses 41

SUPERIOR AVE.—5-room house, bath, electric, $45; 5-room house, bath, electric, $40. Charles st.—6-room house, bath, electric, $30. One month free. 331 Fourth ave., Room 504. Court 4487.

$42, DIVINITY ST.—House, 5 rooms, bath. $80, Beech ave., house, 11 rooms, electric, bath, all improvements.
HENRY W. ARMSTRONG,
16 N. Diamond W., N. S.

$75—RIDGE AVE., 8 rms., elec.
ALLEGHENY REAL ESTATE CO.,
516 Federal St. Fairfax 2100.

3723 CALIFORNIA AVE., nr. Termon—6 rms, attic, gar., $85. Linden 2522-R, eve.

Bellevue, West View 43

BELLEVUE, Summit ave., 232—6 rms. bath, laundry, furnace, garage. Linden 4229-J.

MENTION THE SUN-TELEGRAPH WHEN ANSWERING ADVERTISEMENTS.

FOR RENT
South Hills Houses 42

MT. LEBANON—New modern 6-room house and garage; rent $100. 56 Overlook drive.

CARRICK—UP-TO-DATE, 6 ROOMS, BATH, GARAGE, LARGE LOT; JUNE 1, $75. LEHIGH 6304-J.

CARRICK—6-room house, bath, garage; nice location; rent $70. Carrick 2686-R.

W. LIBERTY AVE.—Modern house, 5 rooms and garage, $75. Lehigh 4660.

CARRICK—Six rooms and bath; duplex; garage, $50. Carrick 1982-J.

Furn. Apts. & Houses 45

LEBANON HALL, Washington and Bowerhill rds.—Sublet sacrifice rental, June 1 to July 1, after which time tenant may make own lease; beautifully furnished steam-heated 3-room efficiency apt.; close to cars, bus, schools. Apply apt. 204.

Loutellus Apt. Hotel
245 Melwood ave.; 1-2-3-room modern, efficient kitchenette apartments; finest in the city; superior service. Schenley 1100.

OAKMONT.
Going away for summer, will rent nicely furnished 5-rm. home to reliable party. Harry M. Kelso, 721 Empire Bldg. Atlantic 8430. Evenings Oakmont 1368.

EL TOWER APARTMENT HOTEL, Munhall road, off Beacon—Beautifully furnished apartments with private and connecting baths; $45 per month and up, hotel service included. Hazel 6800.

CATHEDRAL Dist., completely furn. front living room, bedroom, adjoining kitchen, porch, piano. Call after 5 p. m. 552 Neville st., Apt. 2-C. MA. 2512.

ALIQUIPPA, PA., 2408 W. Irwin st.—5-rm. bungalow, modern home, sun parlor, screened porch, basement and garage, completely furnished. June 1 to Sept. 10.

BRADDOCK AVE., So., 443—Teacher leaving city for summer months will rent attractive 2nd floor duplex, 5 rooms, with garage. Churchill 8079-W.

WILKINSBURG—3 large light completely furnished rooms, private bath, modern home, residential district. CH 7865-R.

FURNISHED house, 12 rms., 3 baths; cool in summer; garage. June 15 to Sept. 15. Montrose 3815.

S. FAIRMOUNT AVE., 327—8 rooms, garage, beautifully furnished; steam heat; large yard.

SEWICKLEY—12-rm. house, 3 baths, summer months; desirable loc. Sewickley 361.

SO. HILL—3-rm. kitchenette apt., bath, porch, nr. city, reduced rent. LE. 0727.

DARLINGTON RD., Sq. Hill—Attractive furnished apt., from June 1. Hazel 8959.

S. WINEBIDDLE AVE., 361—2 rooms, kitchenette, bath, reas. Gentiles only.

EAST END—4-room furnished apt., bath, immediate possession. Schenley 1407.

HIGHLAND DISTRICT—7 rooms, bath, nicely furn., conv. located. MO. 1876.

HOWE, 5812—1 and 2-room kitchenette apts.; semi and private bath. $50-$60.

MARYLAND AVE.—3-room furnished apt.; adults. Call MA 1194 before 7 p. m.

N. CRAIG ST., 419—4 rms., 2nd floor, frigidaire, laundry; strictly private.

HOLDEN ST., 5831—4 and 5-rm. apts., nicely furnished. Mayflower 2318.

OAKLAND—Furnished 3-rm. apt., modern, private bath. Mayflower 0764.

CENTER AVE., 5430 E. E.—One room, kitchenette, bath, 2nd floor.

SHADYSIDE—Modern furnished house, 5 or 6 rooms; bath, Frigidaire. MA 3864.

S. EUCLID AVE., 220—Modern, furnished 2-room apt. Montrose 7606.

Store Rooms 46

STORE ROOM in Mt. Lebanon, suitable for barber shop, beauty parlor or shoe repair shop. Call Lehigh 8300.

Business Properties 47

LODGE Hall, central location, $20. 715 West Diamond st., N. S. Lafayette 1622.

STOREROOM, on Penn ave.; fine business location. Call evenings Hazel 1749.

MENTION THE SUN-TELEGRAPH WHEN ANSWERING ADVERTISEMENTS.

Offices & Desk Room 50

CLARK BUILDING
Company with four offices 20x26, on Twentieth floor, moving from city, will sublet. Atlantic 0999.

OFFICES
Very desirable suite of four rooms, second floor, 430-432 Fourth ave., suitable for attorney or real estate.
EUGENE S. REILLY & CO.,
430-432 Fourth Ave. Court 5500.

Doctor's Office of long standing. 4726 Liberty ave., cor. Cedarville.

FURNISHED office, desk, or mail address, telephone service, modern bldg. Atlantic 5617.

WILL sublet medium-size private office. Rent only $33. Room 1223 Park bldg.

CHOICE, cheerful offices, complete service; moderate rental. Atlantic 4800.

MENTION THE SUN-TELEGRAPH WHEN ANSWERING ADVERTISEMENTS.

Resorts, Cottages, Etc. 52

Sherwood Forrest, Md.
Cottage for rent for the season, fully furnished living room, dining room, kitchen, five bedrooms, two baths; bathing, golf, tennis. Alice G. Raisin, Sherwood Forrest, Sherwood, Md.

BUILD a cottage at Twin Willows, a choice lot, 100 acres playground—incl. use of pool, electric light and water. Yearly rental $50.00. Gentiles. Phone Owner, R. L. Heckert, Mars 36-R 121.

FOR RENT—Month or season; furnished rural home, piano, electricity, sleep 12, private beach. Conneaut, O., Lake rd., Rt 1. (Ergesyde Lodge), R. D. Box 373. Telephone Randolf 2492.

GENEVA-ON-THE-LAKE-OHIO.
Beautiful, clean, furnished cottages, week, month, season; $5 to $50 week; Gentiles. EDGAR J. ALLEN, ALLEN COURT.

STONE HARBOR, N. J.—"Nautilus" apts. facing ocean, $350 to $500 for season; newly furnished; new building. C. Beechwood, Stone Harbor, N. J.

ON-THE-LAKE—Madison, O., private furnished cottages; city conv. FE. 2248-J.

MENTION THE SUN-TELEGRAPH WHEN ANSWERING ADVERTISEMENTS.

FOR SALE
City & Suburban Houses 60

EMSWORTH
LOWRY AVE., NEAR BEAVER.
Frame house with seven rooms and tile bath. Tile mantels in every room.
PLEASANT SUN PORCH.
$6,000.
GEORGE BROS.,
307 Fourth Ave. Court 3060.

CREDITORS' SALE—$7,500.
ONLY ONE LEFT
6-room modern brick house, tile bath, hardwood floors, tile mantel in living room; garage; lot 35x120; paved street; Wilkinsburg; built to sell for $9,000; $5,500 1st mortgage.
Peoples E. E. Real Est. Co.,
Montrose 4025. Penn & Highland Aves.

WILKINSBURG—Floral Park—New brick and tile, 6 rooms, tile bath, shower, hot water heat, breakfast room, sun parlor, 3 car garage, corner lot, near schools, stores and cars; easy terms.
KEYSTONE REALTY CO.
Penhurst 1523

ONE ACRE LAND on Library rd., near South Park; street car stop practically at property. Will sell at very moderate price and easy terms.
E. ZIMMERLI.
1107 Peoples Bank Bldg. Court 1612.

SEWICKLEY—823 Centennial; compact 9-room frame, 2 baths; sell or rent. Write Max Henrici, Box 187, Route 3, Coraopolis.

"ROOF FIX" $1.10 gal.; sure cure for leaky roofs; guaranteed 10 years. U. S. Roofing & Paint. AT. 8158.

MT. WASHINGTON—Sacrifice my home on account of sickness; near high school; $7,500. Lafayette 4194.

FRANKSTOWN RD.—2 frame houses, 325 ft. frontage; all or part. Penhurst 7337-J.

SEMI-BUNGALOW, 5 rms., bath, gar., nr. cars, bus, real bargain. Glenshaw 456.

MUST sacrifice 7-rm. bungalow, bath, dble garage, modern. Federal 1528-J.

North Side Houses 62

TODAY'S BEST BUY
$12,000 HOME FOR $9,500.
Ten rooms and bath, cement cellar, laundry; located downtown North Side; will take small home, 4 lots up to $3,500 as part payment.
L. P. SCHAEFER,
737 E. Ohio St. Cedar 2025.

BRICK, 6 rms., bath, ldry., furnc., $5,800; pay like rent. LI. 1162-M. FA. 1421.

Beechview, Brookline 64

S. HILLS—10-rm. brick, arranged for 2 families; 2-car gar., $7,500. LE 1855.

Carrick, Overbrook 65

BARGAIN—New buff brick, modern, 6 rooms, near schools, cars, etc. Carrick 1818-M.

FOR SALE
East End Houses 61

SHADYSIDE
10-room house, 3 baths, garage; situated on private street, surrounded by homes of equal value. Perfect condition and all modern conveniences.
Price $70,000
For appointment to inspect call
GEORGE BROS.,
307 Fourth Ave. Court 3060.

$18,500.00 HILAND PARK DISTRICT.
To close an estate we offer a well built double house, containing 6 rooms & bath each, hot water heat, hardwood floors. Nicely decorated; good lot with a 2-car garage. Well rented and priced right. Screens & awnings. A real buy.
CHARLES W. FLYNN,
809 East End Trust Bldg.

$1,000 CASH and balance to suit you, takes this modern 6-room brick-shingle Duffield st. house, at bargain counter price. This is a real opportunity. Owner, Lehigh 7282.

POINT BREEZE.
Good condition, house and large lot; owner leaving city. Montrose 2258.

SQUIRREL HILL, 5631-33 Melvin st.—Dbl. house, 8 rms., bath, garage each. Call owner for appointment. Mayflower 6666.

OAKLAND, Meyran ave., close to Forbes—5 rooms and bath, to settle estate, only $7,500. Call Atlantic 8430.

CLASSIFIED ADS ARE AMONG THE GREATEST MONEY-SAVERS KNOWN

Dormont, Mt. Lebanon 63

8 ROOMS, 3 BATHS.
STONE, $28,000, MT. LEBANON.
55 ORDALE BLVD., SEMINOLE HILLS.
A beautiful all-stone home with French tile roof; large tile porch, 3-car garage, breakfast room, first floor lavatory, entrance hall, stone fireplace, art stucco interior, English casement concealed screens, beautiful lighting fixtures, water vacuum system, incinerator, 90-foot level lot; finest location; surrounded by elegant homes.
Open evenings this week, 6 to 9 P. M.
W. W. PARSHLEY,
671 Washington Road. Lehigh 4314.

MT. LEBANON—235 Tampa ave., Sunset Hills, new brick and clapboard, tile roof, 6 rms., breakfast nook, disappearing stairs in third floor, cedar and abundance of press room, 2, w. firs., tile bath and shower, kitchen ventilator, brass plumbing, coal furnace, instantaneous w. heater, garage, porch, large lot, bearing fruit trees; good view; low price for 1 wk. $12,000. See owner on premises or phone M. A. Rusk, Coraopolis 1136-R.

MT. LEBANON
On one of best streets, English type house of 8 rooms; large lot 100 ft. by 135 ft. beautifully planted; bargain at $18,000; terms.
Porter & MacDowell Co.,
Columbia Bank Bldg. Court 1090.

Mt. Lebanon Best Buy
New 6-room house, tile bath and garage; paved street, level lot; 96x140; only $9,-200; terms $500 down, balance like rent. Write owner, D-178, Sun-Telegraph.

CHOICE DORMONT HOME.
Modern, 6 rms., hot water heat; excellent location; handy to schools and cars.
AVEY & IRISH, Lehigh 5499

BARGAIN, $9,500, duplex near Dormont, 10 rms., mod.; live in one, the other rented; $1,000 cash needed. Samuel Shakespeare, 731 Washington rd., Mt. Lebanon.

Knoxville, Brentwood 66

KNOXVILLE—BARGAIN
6-room brick, bath; best condition; furnace, paved st. and alley. 411 Moore st. Lafayette 4484-R.

Crafton, Ingram 67

MUST SACRIFICE
Brick and shingle duplex, annual rental $1,700, or trade for Cleveland property or business. MO. 2847.

Bellevue, West View, Avalon, Ben Avon 68

WEST VIEW—$4,000.
Owner transferred, must sacrifice; 5-rm. home, bath, all modern conveniences, newly decorated inside and out; good location, nr. schools, etc. West View 2102.

FRAME, 7 rms., finished, 3rd floor, mod., good location. West View 1961-J.

Lots For Sale 71

A Wonderful Bargain
I have two lots from street to street in Mt. Lebanon; each lot is 50x120, will sell both lots for $1,380; terms $100 down, balance $20 per month. Write owner. E-178, Sun-Telegraph.

Mt. Lebanon Sacrifice.
Need the money, will sell my 50x120 level lot; cost me $2,000; will take $1,500 for quick sale; terms $200 down, balance to suit. Call owner, Carrick 3801.

60x120, ONLY $785
This is the best bargain in Mt. Lebanon; terms $85 down, balance $15 per month. Call owner, Carrick 3800.

Sale Farms—Acreage 72

WILDWOOD DISTRICT
Thirty-eight acres of beautifully lying land suitable for summer home or subdivision. 500 feet frontage on Wildwood road, opposite Wildwood Development Co. Plan. Partly cleared and partly wooded with many splendid trees. Can be bought at low price and very reasonable terms.
D. S. LIGGETT & CO.,
1107 Peoples Bldg. Court 1612.

TRACT OF 3 ACRES—Beautifully lying land, suitable for summer home or gardening purposes; near street car line. Owner will sell at low price and reasonable terms.
E. ZIMMERLI,
1107 Peoples Bank Bldg. Court 1612.

FOR SALE—Farms, village homes and lots with all conveniences; also summer homes and lots bordering on Lake Erie with a sandy bathing beach. Inquire Angola Realty Co., Angola, N. Y.

REPAIR your roofs, dress up homes; paints, shingles, roll roofing, plasterboard. U. S. Roofing & Paint. Atlantic 8158. Save to 50%.

Sale or Exchange 73

WILL TRADE MY BRICK DUPLEX AND TWO-CAR GARAGE IN DORMONT FOR A MODERN HOUSE ON NORTH SIDE, NOT OVER $10,000. WRITE K-178, SUN-TELEGRAPH.

Summer Places for Sale 76

FOR SALE—Lake front cottage located in Camp Marcressan, Canadohta Lake; nicely furnished, with all conveniences. Write E. H. Dreibelbis, 311 North Brown st., Titusville, Pa.

HARMARVILLE camp, river front, bldg. and equipment, $250 cash; with canoe. R. H. Sprague, HI. 1285, Churchill 1822.

EXCHANGE SYSTEM
"Registered" with Commonwealth of Pennsylvania.
A Market for Your Real Estate Every Day
Open 9:30 A. M. to 5 P. M. Daily

549—BEECHVIEW—8-room brick, 2 sun parlors, tile bath, shower, frigidaire. Very modern; stove and linoleum with house. Price $13,500. Cash $3,500. Balance reasonable terms.

545—BUILDER'S OPPORTUNITY—Mt. Lebanon's most beautiful location; 5 large lots on paved street; all improvements, sewerage, etc. Price $17,000. Will sell with no down payment to builder.

546—WEBSTER AVE. BUSINESS PROPERTY; near Seventh Ave.—2 2-story brick bldgs., 5 rooms each; lot 50x100. Price $24,000. Clear. Will exchange for income property. This is a bargain!

566—BRUSHTON—3-story brick apt. bldg. of 4 apts.; lot 80x80; all conveniences. Price $11,000. Clear. Will exchange for apartment or row of houses and pay cash difference.

571—BELLEVUE—Beautiful location, 6-room brick, tile bath, furnace, hard pine floors; lot 40x95. Cost $12,500. Will sacrifice for $10,000. Mtg. $8,000. $1,000 cash. Balance reasonable terms.

560—FARM, 3 miles west of Slippery Rock on New Castle highway, consisting of 230 acres; 8-room frame, brooder house for 1,000 chickens, outbuildings, double garage. Price $25,000. Will exchange for city property to the extent of $14,000.

309—3-STORY brick bldg., consisting of 18 rooms and 6 bathrooms, fully furnished; will rent for $8,640 per year. Price $35,000; $5,000 cash. Balance reasonable terms. This is a real buy.

32—EAST END—6 duplexes of 4 and 5 rooms each, renting for $8,100 per year. Price $60,000. Mtg. $35,000. Will exchange equity for smaller property.

145—M'KEESPORT OFFICE BUILDING—2 stores, 4-story brick, elevator, best corner. Price $225,000. Mtg. $108,500. Will trade smaller property.

802—DOWNTOWN BUSINESS PROPERTY—8-story, fireproof building; income $11,000. Price $135,000. Mtg. $94,000. Will exchange equity for a large home or other real estate.

535—AMBER ST. home near Friendship ave., consisting of 10 rooms and 2 tile baths; 3-car garage; lot 40x110. Price $17,500. $4,000 cash. Balance reasonable terms.

801—SO. HILL—2 double, five-room, brick dwellings, renting for $4,800 per year. Price $44,000. Mortgage $19,000. Will exchange for a large home or vacant property.

620—INVESTMENT PROPERTY—12 five-room, brick dwellings, renting for $3,600 per year. Price $30,000. Mtg. $17,000. Will exchange equity for a home or vacant land.

We Assist Our Clients to Place Their Mortgages.
Numbers preceding properties are Exchange Board's Identifiers.
"EXCHANGE SYSTEM" since Jan. 1, 1929, has sold $1,524,000 worth of real estate.
Nearly 3,000,000 readers will see your ad in these columns.
Several Hundred View Our 600 Exchange System Listings Daily.

C. C. HAMILTON & CO.
515 UNION BANK BLDG.
22 Years in Same Location.

Loans Up To $300 82

2½% LOANS
You save One Per Cent a Month by borrowing from HOUSEHOLD.
HERE IS THE COST:
ON LOANS PAYABLE IN 20 EQUAL MONTHLY PAYMENTS.
$100—average monthly cost, $1.32
$200—average monthly cost, $2.63
$300—average monthly cost, $3.94
Loans may be paid in full at any time, and you will only be charged for the actual time you keep the money. You get the full amount in cash; no deductions of any kind.
NO ENDORSERS.
NO EMBARRASSING INQUIRIES
Household Finance Corporation
3—OFFICES—3
ROOM 505 ARROTT BLDG. N. W. Cor. Fourth and Wood St. Court 2890
1601 FIRST NAT'L BANK BLDG. 511 Wood St. Atlantic 1198
315 PARK BUILDING, Cor. 5th Ave. and Smithfield St. Atlantic 0735.

Do You Need Money?
GET IT FROM US
At 2½% Per Month
ASK ABOUT OUR BONUS PLAN.
Family loans. Absolute privacy. Prompt and courteous service. Up to $300. No extra charges.
OWNED AND OPERATED BY PITTSBURGH PEOPLE.
ECONOMY FINANCE CORPORATION,
208 Clark Bldg., 2nd Floor, 7th & Liberty. AT. 0546-7.

Sound Financing For the Workingman
Your automobile or furniture is ample security. No indorsers.
CALL, WRITE OR PHONE.
Empire Finance Co.,
602 Park Bldg.,
Corner 5th & Smithfield St. At. 8578.

BORROW FROM US
Transactions Private
Loans on Furniture up to $300.
Peoples Loan Co.
814 Empire Building,
LIBERTY AVE. & STANWIX ST.
Tele. Atlantic 3574.

Come to Us for Money
QUICKEST SERVICE IN THE CITY. LOANS MADE ANYWHERE.
$10 to $300; cost fixed by law; easy monthly repayments, no fees or extra charges; strict privacy.
PHONE Atlantic 4-8-9-4.
AMERICAN LOAN CO.,
Room 515 Pittsburgh Life Building, Sixth St. and Liberty Ave.; open 8:30 to 5. Saturday 8:30 to 1.

Loans Up To $300 82

LOANS
UP TO
300 DOLLARS
ON YOUR
NOTE
AT LAWFUL INTEREST.
NO FEES—NO BONUS.
PERSONS owning furniture, real estate or with salaried position accommodated, 24-hour service. Repayment arranged to suit borrower's requirements. A quick, dignified and confidential assistance. Our methods cheerfully explained. If you cannot call in person, write or telephone and our representative will see you.
Our Business Makes Friends
INTERSTATE
COLLATERAL LOAN CO.
200 ARROTT BLDG.
COR. FOURTH & WOOD ST.
TELEPHONE COURT 3256.

If You Need Money
WE WILL LOAN YOU
$10 to $300
QUICKLY ON YOUR
Furniture or Automobile.
20 MONTHS TO PAY.
CALL, WRITE OR PHONE AT. 9584.
THE OHIO FINANCE CO.,
1204 First National Bank Bld., Wood St. at Fifth Ave.

MENTION THE SUN-TELEGRAPH WHEN ANSWERING ADVERTISEMENTS.

Loans on Jewelry 83

We can help while storing FURS
Thousands avail themselves of this service yearly. They borrow money while getting the benefit of our fur storage facilities. Special low rates include storage.
6% Yearly Interest
on DIAMONDS, JEWELRY, WATCHES; LISTED STOCKS, LISTED BONDS, FURS, SILVER
½% per month to 2½% storage.
Yearly loans with renewals or monthly repayments. Furs—special rates. Modern Bank-like methods. Ladies especially appreciate our courteous service.
JOS. DeROY & SONS
Diamond Loan Association
(10 Loan Companies Combined)
311 Smithfield St. Entire Building
Opposite Postoffice Use Elevators
Original Location ¼ Century

LOANS AS LOW AS 1%
ON DIAMONDS
WATCHES, JEWELRY, STOCKS AND BONDS.
We also loan at low rates on SILVERWARE, CAMERAS, GUNS, FURS, TOOLS, TRANSIT, MUSICAL INSTRUMENTS
Old Gold, Silver and Platinum Bought.
GALLINGER'S, 929 LIBERTY AVE.
Phone Atlantic 5207 Established 1854

You Can Get Money At a New Low Rate
DIAMONDS, WATCHES, JEWELRY OR LISTED STOCKS AND BONDS.
Absolute Privacy. No Store Connected. Monthly Paym'ts. Unlimited Renewals.
ECONOMY FINANCE CORPORATION,
208 CLARK BLDG., 2ND FLOOR, 7TH & LIBERTY—ATLANTIC 0546-7.

LOW RATE LOANS
On Diamonds and Stocks
OLD RELIABLE COMPANY.
Real Loan Office. No Pawn Shop.
Interstate Collateral Loan Co.,
200 ARROTT BLDG.
Cor. Fourth Ave. and Wood St.

Mortgage Loans 81

LREC
MORTGAGE LOANS
Of any kind—first, second, straight or monthly payment; combine first and second in one monthly payment mortgage; will loan 70 to 80 per cent if property is well located. Let us solve your mortgage problem. Reasonable charges.
LAWTON REAL EST. CO.,
436 Diamond st. CO. 1348.

Construction Loans
If you have a clear lot in a good section we will finance the construction of a home, all arrangements must be made before starting work. Bring deed.
Eugene S. Reilly & Co.,
430-432 Fourth Ave. Court 5500.

Second Mortgages—$300 to $25,000
Monthly payments on $300 is $13; on $500, monthly payment is $14; on $1000, monthly payment is $29, payment includes the principal, interest, etc.; pay taxes, repairs or debts with loan, repayable on easy budget plan 1 to 5 year term.
BANKERS MORTGAGE CORP.
130 Fifth Ave. Suite 700 ATlantic 6160

1ST AND 2ND MORTGAGES WANTED
LOWEST TERMS IN CITY
No Expense Unless Loan Is Granted.
CONSULT US WITHOUT OBLIGATION
Grant Mortgage Co.,
1125 Grant Bldg., FOURTH AVE. & GRANT ST.

MORTGAGES.
STRAIGHT OR REDUCING.
C. C. McKALLIP & CO.
MORTGAGE AGENTS
EQUITABLE LIFE ASSURANCE SOCIETY
336 FOURTH AVENUE—COURT 3640

Low Rates—Quick Action.
ON MORTGAGE LOANS.
We can place your mortgage promptly on the best possible terms. Any amount from $500 to $75,000. Bring your deed.
30 YEARS ON FOURTH AVE.
FRANK T. LAUINGER,
440 Fourth Ave. Court 0440.

BUILDING AND LOAN
Large association with $4,500,000.00 assets has mortgage money for all types of properties anywhere in Allegheny County. Will lend up to $50,000.00 on any one property. Money ready. No appraisal charge. 6% interest. Easy monthly payments. Write for information. Box 155, Oakland.

First Mortgages 5½-6%
Straight or monthly payment; private and trust funds; prompt service.
S. D. Cantelou, ATLANTIC 4195.
905 Law & Finance Bldg., 429 Fourth ave.

FIRST, SECOND OR THIRD
Mortgages wanted, unlimited funds, quick action. Business Realty Co., 1223 Park Bldg.

NORTH SIDE Building and Loan. Will lend in Bellevue, Crafton and surrounding districts. Money ready. Box 4153, Bellevue.

BUILDING loan money, 1st and 2nd mortgages as high as 75%, anywhere in Allegheny County. Federal 0657.

WANTED—$7,000 loan on new Mt. Lebanon home; no agents. Write R 178, Sun-Telegraph.

NO expense if loan not granted; bring deed. J. H. Aronson Co., 450 4th ave. CO. 2582.

Loans on Automobiles 84

Need Money ON YOUR AUTOMOBILE?
Your title can be used to obtain funds for any purposes. YOU CONTINUE TO USE THE CAR. Small unpaid balances paid off or re-financed. ANY AMOUNT UP TO $1,000.
INTEREST AT 6%
on unpaid balances.
Call, write, phone Atlantic 6025
Pgh. Finance Corp.
504 American Bank Building,
Grant St. at Sixth Ave.

Confidential Financial Help
Can be had by using your certificate of title to your car. Unpaid balance refinanced. Any sum. Write S. R. G. at P. O. Box 1485, Pittsburgh.

FINANCIAL ASSISTANCE.
Can be secured by anyone owning a clear title to a car or where unpaid balance is small. 6% interest. Phone Atlantic 6428.

Miscellaneous 85

Genuine White Porcelain-Enameled Wide Apron Pedestal Lavatory

$35.00
COMPLETE WITH FITTINGS
Let Us Solve your PLUMBING PROBLEMS. We offer you a service with guaranteed satisfaction. Complete installations by experts. EASY MONTHLY PAYMENTS arranged for complete job.
Ask for our complete 1929 Plumbing Catalogue No. 731.
MANUFACTURERS' DISTRIBUTING CO.,
325-327 PENN AVE.,
PITTSBURGH, PA.

SAVE ONE HALF
PLUMBING HEATING
Roofing, Pumps, Paints, Stoves, Building & Hardware—Specialties!
ASK FOR FREE CATALOG
4000 Bargain Offers
Many On Easy Payments
Teaches you to do this work yourself
Dept.SS1 433 LIBERTY AVE. PITTSBURGH PA.
BURKE & BROS.

CASH REGISTERS RENTED.
ALL MAKES—Hand-operated, $5.00 per month; electric, $10 per month; rental applied if purchased. FORT PITT TYPEWRITER CO., 642-644 Liberty ave. Atlantic 8320.

PERMANENT waving machine, 24 heaters, reasonable. 614 Rebecca st., Wilkinsburg.

MENTION THE SUN-TELEGRAPH WHEN ANSWERING ADVERTISEMENTS.

Household Goods 86

$300 MOHAIR SUITE, $129.
Also new perfect, walnut bedroom, dining room and other living room suites; at wonderful bargain. R. R. Storage, 324 Liberty ave. Free delivery.

GOING TO CALIFORNIA.
Sacrifice wonderful mohair living-room suite; also dining room, 2 bedrooms and other apartment contents. In perfect condition. Real bargain. Fairfax 8553.

SACRIFICE!
Dining room suite, golden oak, cost $225; will sell for $50; good cond. Fisk 1396.

BARGAIN—Dining room suite, chifforobe, single Simmons bed, comp. HA. 2693-W.

ANTIQUES, colonial mirror; small mah. sofa, brass candlesticks. Frank. 1861.

EASY Washer, copper tub, absolutely new, $99.50. Lehigh 3516-J.

ICE BOX, like new, also stove, reasonable. Lehigh 3358-M.

Musical Instruments 87

TALKING machines repaired, all makes, while you wait. 204 Seventh st. Call Atlantic 4047.

PIANOS tuned, cleaned, polished for $2.00 on order this week. R. Long, HI. 9501.

TRUMPET, B flat, silver with gold bell; new cost $116, for $60. Homestead 2482-M

PHONOGRAPH, with records; fine tone; sacrifice for $30. Call Hiland 8730-M.

PIANO, J. C. Fisher upright, with bench, A-1 condition, $100. Mayflower 6089.

CLAVIER dumb piano for practice, $20; good condition. Mayflower 4580.

TENOR banjo, gold Ludwig deluxe model, new, $135. Walnut 1057-J.

Radio & Equipment 88

JOBBERS SAMPLE SALE

Regular	$495 Kellogg Radio	$297.00
Regular	$275 Console Model	$165.00
Regular	$325 Console Model	$195.00
Regular	$375 Kellogg Console Model	$225.00
Regular	$55.00 Peerless Table Model Speaker	$33.00
$30.00	Kellogg Speaker	$18.00
$49.00	Temple Dynamic Speaker	$29.40
$29.00	Temple Air Chrome Speaker	$17.40
$115.00	Kellogg Table Model	$69.00
$100.00	Kellogg Microphone	$80.00
$150.00	Cleartone Table Model	$90.00
$3.50	Aerial Kits (each)	$2.10

1211 Chamber of Commerce Building, Pittsburgh, Pa.

UTAH	dynamic speaker chassis	$12.50
Temple	dynamic speaker chassis	$12.50
Kuprox	A Eliminator	$12.50
Majestic	Master B Eliminator	$12.50
Philco	A and B Eliminator	$10.00
Philco	B Eliminator	$5.00

PHONE LAFAYETTE 4297.

CLEAN-UP PAINT-UP
Firms Listed Below Represent Dependable Pittsburgh Craftsmen and Merchants, Who Will Competently Handle Your Spring Renovating and Repairing.

Builders' Supplies

PAINTS! WALL PAPER! SHINGLES! ROLL ROOFING!
BUY DIRECT FROM FACTORY DISTRIBUTOR below wholesale any quantity. Wholesale, Retail. Save up to 50%. Quality first class goods only. Pure linseed oil 75c gal. bbls. Less than bbls., 85c gal. Prepared paints, 75c gal. up. Varnishes, Stains, Grounds, $1.50 gal. up. Shellacs, Enamels, $1.95 gal. up. Carloads new wall paper, 3c roll up. Roll Roofing, 75c roll up. Shingles, $2.95 square up. Brushes, ladders, building paper. Mail, phone orders filled. See or write us first before you buy at any price. PITTSBURGH JOBBING CO., 2139 Fifth ave. Grant 7936 & 335 Water st. Court 9109.

"Roof Fix"—$1.10 Gal.
Asbestos mixed, sure cure for leaky roofs; no labor, brush it on; gu'teed 10 yrs. BUY DIRECT, SAVE 40%-50%; shingles, roll roofing, plasterboard, paints, varnishes, stains, direct to you, factory prices. Satisfaction guaranteed or money back. U. S. ROOFING & PAINT, 1301-03 Penn. AT. 8158.

Painting and Interior Decorating

PAINTING—Interior or exterior; 5% discount. Brandywine 1407-W.

PAINTING—Interior and exterior; workmanship guaranteed. Call Fisk 1352.

Housecleaning

WINDOW SHADES
Cleaned like new. Acme proc. MO. 9194.

HOUSECLEANING, all kinds, contract, exp. col. man. Call Mays. May 5202.

PAPER cleaning — And wall washing; work guaranteed. Call Grant 2815-J

DORMAN'S CLEANING CO.; work guaranteed. Mayflower 8802.

Storage

SHANAHAN
FIREPROOF STORAGE WAREHOUSES
For Household Goods, Furniture Moving.
3460 Fifth Ave.— 7538 Penn Ave.
Telephone Mayflower 7800.

Ranges and Furnaces

WE vacuum clean or repair any make of furnace very reasonable. Special low prices during June. Call today. Williamson Heater Co., 1026 Reedsdale St. FA 9626.

MODERN Cooking Ranges sold, repairing any make range or furnace. THE GRAFF COMPANY. 945 Liberty Ave. Telephone 3989.

Painters, Painters' Supplies

ENDURANCE PAINT CO.
Exclusive distributors of GLIDDEN Paints. 5902 PENN AVE. HILAND 3352.

WHEELER'S PAINTS AND VARNISH.
115 WEST OHIO ST., N. S.

PAINTING done right and reasonable too; inside or outside. Braun, Laf. 6024-M.

Paper Hangers

ALTERING, repairing, painting, contracting of any kind; paperhanging my specialty; special for May. Phone for "Hustler." Fairfax 9754.

Sign Cleaning & Painting

SIGNS repaired and painted, monthly service rates. H. & M. Sign Co., 6316 Station st. Call Hiland 1242.

Roofing and Tinning

ROOFING 90c & $1.25, plasterboard 2½c, shingles $3.50, asphalt coat'g 35c. AT. 7480

Used Material

USED MATERIAL
Lumber, brick, plumbing and almost everything in used building material at great sacrifice prices. "Free brick at job."
Omslear Wrecking Co.,
1300 River ave. Cedar 1340.

Plasterers

PLASTERING—New work, repairing a specialty; work guaranteed. Fisk 2851-J.

PLASTERING—Day or contract, new or repair; work guaranteed. Atlantic 8337.

PLASTERING—New or repair; work guaranteed. Thomas, colored. MA. 5718.

PLASTERING, cement work, repairing, patch work attended to. GR. 1433-R.

Exterminating

BED BUGS—ROACHES
Exterminated by latest scientific Killsemorl Gas System. Work guaranteed for one year. No Kill—No Pay—That's our Way.
GILBERT MFG. CO.,
6369 Frankstown ave. Hiland 0745-2785-J

Plumbing.

STINSON-KENNEDY CO.
CALL ATLANTIC 9067.

R. B. EATON.
7623 Penn Ave. Hiland 4837.

G. A. STUEBNER.
1513 Forbes St. Atlantic 1523.

Wall Paper Cleaning

PAINTING, decorating, wall paper cleaning, wall washing, wall paper removed, day or contract; estimates given. WA. 0296

Garage Builders

PITTSBURGH'S LEADING GARAGE BUILDER. BLOCK OR BRICK. H. REINHART MONTROSE 4400.

CEMENT and mason work, also garage builder. Hiland 9209-R.

Automobiles For Sale 94 Automobiles For Sale 94

Used Car Buyers Don't Fail to Read Rehtmeyer's Special Announcement Sport Section—This Paper

Office & Store Equipm't 89

OFFICE FURNITURE—Roll and flat top desks, filing cabinet, safes, chairs, shopworn samples and trade-ins at bargain prices. PITTSBURGH OFFICE EQUIPMENT CO., 1201 Penn ave. At. 5275.

OFFICE FURNITURE OF ALL DESCRIPTIONS AT A BARGAIN
GOLDEN'S, 1520 5th Ave.

GOOD used office furniture at your own price. We to deliver. 300 Republic bldg. Fairfax 1500.

FRIGIDAIRE AND MOTOR, LARGE, FOR STORE; $400. MONTROSE 5298.

Wearing Apparel 90

Fur Coats—Remodeled, repaired. Relined, cleaned. Storage.
A. CHAITIN, FURRIER,
2009 Center ave. Pythian Temple Bldg. Atlantic 9650.

Machinery & Tools 91

WANTED—15 h. p. Le Roy engine or other industrial engine of 15 to 30 h. p. State condition and price. C. J. Markel, Jeannette, Pa.

Automobiles For Sale 94

1929 Buick Sport Coupe
Car in good condition, must sell at once, will take $975. Can arrange terms. Call Lehigh 4166.

1929 BUICK SEDAN
Car like new, driven 3,400 miles. I need the money and must sacrifice car. Please call Hiland 1845-R.

1929 Buick Sport Roadster.
This is practically a new car; must sell at once; no reasonable offer refused; can arrange terms for responsible party. Call Carrick 2441-R.

BUICK 1927 Master model, 5-pass. sedan; 2 new tires; real bargain at $725; terms. Horst & Mooney, 3323 California ave., N. S. Linden 1236.

BUICK, 1926, Standard 6—4-pass. coupe; excellent condition, $475; terms. Horst & Mooney, 3323 California ave. North Side. Linden 1236.

BUICK 1927 Coach, "used little," new tires, extra equipment, $550; bargain. Montrose 4652.

BUICK 1924 Master sed., $200; terms. Murdoch Chev. Co., Mayflower 1291.

4-PASSENGER Cadillac Phaeton, Model V 63—Excellent condition; $300. Coca Cola Bottling Works, 1700 Jane st., S. S.

CHANDLER Sedan, 1925, new paint, mechanically O. K., $175. Lehigh 4488.

CHANDLER Big 6 Sedan, A-1 condition, $395. Call Lehigh 4488, Mr. Shank.

CHANDLER Coach, Big 6, 1926; quick sale $200. Lehigh 4488.

1926 CHEVROLET COUPE
Good condition; bargain, $115. Derry & Wedd, Inc., 5424 Center ave. Montrose 6400.

CHEVROLET Cabriolet, 1928—Mechanically perfect; good paint and tires; $440; terms. 1215 Braddock ave. Phone Brandywine 0400.

1927 CHEVROLET coach; real buy at only $250; terms. 426 Brownsville rd. Lafayette 3292.

1928 Chevrolet Coupe $375
1926 Chevrolet Coach 135
4612 Forbes st. Schenley 0504.

CHEVROLET touring, good running condition. Bargain, $25. 423 Chartiers Ave., McKees Rocks. Federal 0307.

CHEV. coach, 1926; this car has been carefully checked in our shop; only $200; terms. Murdoch Chev. Co., MA 1291.

1926 CHEVROLET sedan, good condition, $250. See this at 426 Brownsville Rd. Phone Lafayette 3292.

CHEV. coach 1928; buy with an O. K. that counts. Murdoch, MA 1291.

1929 CHEVROLET coach, new car guarantee; $600; terms. 426 Brownsville rd. Lafayette 3292.

CHEVROLET 1928 coupe; very good cond. $400. Murdoch Chev. Co., MA 1291.

CHEV. 1927 coach; A-1 mech. condition; $275; terms. Murdoch Chev. Co., MA 1291.

CHRYSLER, 1928, 62 Roadster, perfect condition, $675; terms. 4609 Butler st. Fisk 2910.

CHRYSLER 70 Roadster, good tires, $625. Terms. 4609 Butler st. Fisk 2910.

CHRYSLER '28 62 sedan, $750; terms. 4609 Butler st. Fisk 2910.

CHRYSLER sedan, 1927-4; A-1 condition; new tires; $270. Franklin 4160-J.

CLEVELAND sedan; good running condition; bargain $60. 426 Brownsville rd. Lafayette 3292.

DURANT coupe, 1928 model, a real car, $375, terms. Call Schenley 3650.

ESSEX Coach, 1926, A-1 mech. condition; $125. Lehigh 4488.

FORDS
50 to select from; all models for all purposes; truck and pleasure cars. 5906 PENN AVE. MONTROSE 9401.

FORD COUPE—1926, balloon tires, clean black finish, above question, worth 20% more, $165. PETERMAN BROTHERS, Homestead.

FORD 1926 coupe with good tires, clean black finish, good mechanical order; ready for the road; appearance good, $145; terms. PETERMAN BROS., Homestead.

FORD Model A Sport Coupe, Coach and Phaeton; easy terms, 12 months to pay. 4612 Forbes st. Schenley 0504.

FORD 1926 Roadster, above the average, and worth more than our price at $99. Terms. PETERMAN BROS., HOMESTEAD.

FORD roadster, 1927 model; good condition; $95; terms. 1009 Main st., Sharpsburg. Sterling 1990.

FORD TOURINGS—1926; one at $120, one at $99, one at $65; all worth more. PETERMAN BROTHERS, HOMESTEAD.

FORD touring car, bargain, $25. 423 Chartiers ave., McKees Rocks. Federal 0307.

1929 Graham Paige Sedan
600 miles; just like new; $850; terms. Jones-Lyne Motor, Pioneer & W. Liberty ave., Dormont. Call Lehigh 5600.

LATE 1928 Hudson 4-door sedan; only 1,400 miles; just like new; $995; cash or terms. Hudson Garage, 338 Chestnut st., Sewickley, Pa. Phone Sewickley 1275.

HUDSON COACH, Late 26, $200—5 good tires, motor and paint, rear trunk and extras. Federal 9168.

1929 Hupmobile Coupe.
4-passenger, new, run 800 miles; owner out of employment; sacrificing for $1,375; trade your car. New Forbes, 1212 Forbes st.

HUPMOBILE 8, 1928—5-passenger coupe; good as new throughout; $1,100; terms. Horst & Mooney, 3323 California ave., North Side. Linden 1236.

HUPMOBILE 6-cylinder sedan, 1926 model; this car is perfect in all respects; $500; terms. Call Schenley 3650.

HUPMOBILE 6 sedan, '26; by owner; a real bargain; car in excellent condition, $425. Linden 2686-J.

HUP Coupe Sedan, mechanically perfect, gen. cond. of car good, $160. LE 4488.

1925 NASH SEDAN
5-passenger, 2-door sedan; good shape; $300; terms. Derry & Wedd, Inc., 5424 Center ave. Montrose 6400.

NASH 4-cylinder touring car, good condition, $90. 426 Brownsville Rd. Lafayette 3292.

1928 NASH advanced 6 4-door sedan, 5 wire wheels, good as new, $795; terms. 545 Braddock ave. Phone Brandywine 0706

NASH 1928 Landau Sedan; come see this. 717 Brownsville rd., Mt. Oliver.

OAKLAND Coach, very fine condition; bargain at $325. Lehigh 4488.

OLDSMOBILE—Late 1928 Landau Sedan; maroon; A-1 condition; looks like new; real bargain. Mayflower 0156.

OLDSMOBILE Coach, 1926, very good condition, bargain at $300; terms. 426 Brownsville road. Lafayette 3292.

OLDSMOBILE Coach, 1928, tires and gen. cond. of car like new, $600. LE 4488.

OVERLAND Sedan, good running condition, $60. Churchill 5313-R.

PACKARD Custom 8—4-pass. coupe; this car looks and runs like new; $1,250; terms. Horst & Mooney, 3323 California ave., N. S. Linden 1236.

PEERLESS—1927 model, 5-pass. sedan, perfect condition throughout, $875. Terms. Horst & Mooney, 3323 California Ave., N. S. Linden 1236.

PEERLESS 90 sedan, 1927 model, A-1 throughout, new tires, $850; terms. 426 Brownsville rd. Lafayette 3292.

Automobiles For Sale 94

PIERCE ARROW Touring—6-pass.; very fine condition; real buy at $250; terms. 3415 Forbes st. Schenley 3650.

PONTIAC 1927 landau sedan, new tires; very good condition, $375. LA 2986.

SANFORD—2½-ton trucks for sale or trade for sedan. Walnut 4046-J.

STUDEBAKER phaeton 1926 big 6; all new tires; bargain, $125. 423 Chartiers ave., McKees Rocks. Federal 0307.

STUDEBAKER big 6 touring; very good condition; $75. See Mr. White, 519 Water st. Court 0456.

WHIPPET 6, late 1928 sedan, like new; must sell; $450. Mayflower 7791.

WILLS-ST. CLAIRE roadster, rumble seat, newly painted, $350. Wonderful shape. Schenley 3650.

TAKE IT TO BENNETT'S
AUTO WRECKERS

Your old cars and trucks; highest prices paid, regardless of year, model or make.
SEE US FIRST
For lowest prices on parts for any make of car or truck; complete selection.
A FULL LINE OF PARTS FOR ALL MAKES OF CARS AND TRUCKS THAT HAVE BEEN DISCONTINUED
BENNETT BROTHERS
GRANT AND WATER STS.
Phone Court 0351-3252.
MAIL ORDERS—24-HOUR SERVICE.
PLANT NO 2.
5100-5220 Center ave. Montrose 0911.
PLANT NO. 3.
1617-1701 West Carson st. Court 2294.

J. N. Gregg's "Necessity" Automobile Sale
One Hundred New and Used Automobiles.
Our tremendous sale of new Nash cars is literally swamping us with good used cars of many different makes.
Necessity compels us to move these cars now, so you buy at your price, and on your own terms.
We offer liberal free trial plan.
We trust you without red tape.
We offer a new easy payment plan to suit.
We take your car on first payment.
We guarantee every car to be as represented.
We offer better cars and lower prices.
J. N. GREGG,
Nash Sales and Service.
Phone Irwin 2119 R 2.
Irwin, Pa.

Lot of Cars and Trucks
IN OUR LOT
$50 to $500
All Makes and Models.
Open Day and Night.
R. E. Loughney Motor,
5558 Center Ave.

Trucks & Tractors 95

CHEV. TRUCK BARGAINS.
1926 CHEV., 1-ton truck, completely overhauled; new tires; $275.
1927 CHEV., 1½-ton truck; open express and closed cab, $350. Truck completely overhauled in our shop. New tires, motor guaranteed to be in A-1 condition.
1927 CHEV., 1½-ton truck, canopy top, body, truck in exceptionally good condition; low mileage. Price $300.
COCHRAN CHEV. CO.,
428 Penn Ave., Wilkinsburg. Pen. 0683.

USED TRUCKS
¾-Ton to 2-Ton.
FRANK D. SAUPP, Inc.,
5920 Penn Ave. Pittsburgh, Pa.

FORDS
Half and one-ton trucks for all purposes; 50 to select from; $50 and up.
4612 FORBES ST. SCHENLEY 0504.

1928 CHEVROLET 1-ton panel truck, practically new, $475.00. Only $190.00 down. 1927 Dodge ¾-ton screen body truck, $275.00; only $125.00 down. Mr. Quinn, 1845 Forbes street.

¾-TON truck; covered; good condition; all good tires; reasonable. 3722 Penn ave.

Automobile Accessories 96

FORD USED TIRES.
Taken from cars that have been salvaged; some like new; passenger and truck. PETERMAN MOTOR, HOMESTEAD, PA.

SEE HARRY—at 5702 PENN AVE., before buying tires elsewhere. MO. 8517; also 219 Second ave. Court 2836.

MENTION THE SUN-TELEGRAPH WHEN ANSWERING ADVERTISEMENTS.

Garages For Sale 99

DIAMOND GARAGES
ALL KINDS METAL WOOD OR CONCRETE

They pay big returns on the investment.
YOU NEED NO CASH.
THE DIAMOND HARDWARE CO.
Phone Court 4796.
224 Fourth Ave. Pittsburgh, Pa.
Evenings, Franklin 5357 or 6081-J.

IDEAL BUILT
METAL, WOOD OR CONCRETE AS LOW AS $150
Good Investment. New Payment Plan
Noble & Henderson, McKees Rocks, Pa. FED. 1030. SUN. & EVES., FED. 0890.

Will build concrete block garages, single, $395; double, $650; cement flr. H. Kaison, Plaza Bldg. AT. 7618. Eve.-Sun. HA. 4641.

CEMENT block buildings; retaining walls, pair prices, estimates furnished. F. Tickner, Clark Bldg. Atlantic 1324.

GARAGES, all kinds, metal, wood, brick, concrete block, payment plan. Fisk 1462.

METAL GARAGES, Call Standard Garage Co., Etna, Pa. Sterling 1075.

Dogs, Cats, Etc. 100

ONLY EXCLUSIVE DOG SHOP IN PGH. ESTERADA PET SHOP, 8 FEDERAL ST. FAIRFAX 9025.

HIGH-GRADE pedigreed police dogs. Walnut 4046-J.

Wanted, Automobiles 97

ROADSTERS—A few late models may still enter 100 miles stock car auto race at Monongahela Speedway May 30th. Write 3729 Parviss st., Pittsburgh, for entry blank.

WE BUY FOR CASH
OR MAKE LOANS ON AUTOMOBILES.
5910 Penn ave., E. E. Hi. 2590

WANTED—Late model used cars; we will trade it on a new Chevrolet. Smith Chevrolet Co., 7215 Church ave., Ben Avon. Linden 5500.

WILL BUY your automobile and pay cash. Morrowfield Auto Co., 2621 Murray ave.

YOUR OLD CAR WANTED—See Edwards, Bigelow blvd. & Herron. Mayflower 7900.

Horses, Cows, Etc. 101

CARLOAD fresh Ohio cows this week. Seigfreid Jacob, 1419 Madison ave., N. S.

RIDING horse wanted. L. Balzoratti, Allison Park, Pa. Perrysville 905-R-4.

TWO PONIES for board bill. A. J. Schoenberger, Millvale 2284-J.

Legal Notices 107

M. A. MUSMANNO, Attorney-at-Law, 409 Commonwealth Bldg., Pittsburgh, Pa. In the Court of Common Pleas of Allegheny County, State of Pennsylvania, ss: Notice is hereby given that an application will be made to said court at No. 2099, July Term, 1928, on June 27, 1929, at 9:30 o'clock a. m., by Alfred Tronzo, Joseph Demma, Herman Carletti, Lorenzo Lanza and Edward Ciccone, under the Act of Assembly entitled, "An Act to provide for the incorporation and regulation of certain corporations," approved April 29, 1874, and the supplements thereto, for the charter of an intended corporation to be called The Victoria Social Club, the character and object of which is the educating of members in the duties of American citizenship, and for these purposes to have, posses and enjoy all the benefits and privileges of said Act of Assembly, and supplements thereto. The above application is now on file in the Prothonotary's Office.
M. A. MUSMANNO, Solicitor.

GEORGE F. P. LANGFITT, Attorney-at-Law, 809 Berger Bldg., Pittsburgh, Pa. In the Court of Common Pleas of Allegheny County, Pennsylvania, ss: No. 1244 January Term, 1929. Sylvia Frances Hess vs. Albert Jackson Hess. In divorce a vinculo matrimonii: To Albert Jackson Hess, respondent: Take notice that above case is at issue and will be tried by said court at the City-County Building, Pittsburgh, Pa., when called in its turn, or as soon thereafter as suits the convenience of the court.
GEORGE F. P. LANGFITT, Attorney for Libellant.

SHERRIFF LINDSAY, WEIS & HUTCHINSON & JOHN S. McGINNIS, Attorneys-at-Law, Law and Finance Bldg., Pittsburgh, Pa. Notice is hereby given that letters testamentary on the estate of H. F. Salyards, deceased late of Pitcairn Borough, Allegheny County, have been granted to the undersigned, to whom all persons indebted to said estate are to make immediate payment, those having claims or demands against same will make them known without delay.
PEARL SALYARDS, Executrix. 534 Wood st., Pitcairn, Pa.

ROSE & EICHENAUER, Attorneys-at-Law, 732 Oliver Bldg., Pittsburgh, Pa. Notice is hereby given that letters testamentary on the estate of Evelyn M. Wolcott, deceased, late of Sewickley Borough, Allegheny County, have been granted to the undersigned, to whom all persons indebted to said estate are to make immediate payment, those having claims or demands against same will make them known without delay.
MARY L. H. WOLCOTT, Executrix. 311 Frederick ave., Sewickley.

FRITZ & BRILEY, Attorneys-at-Law, 946 Union Trust Bldg., Pittsburgh, Pa. Notice is hereby given that letters of administration c. t. a. on the estate of Mrs. Mary O'Connor, deceased, late of Pittsburgh, Allegheny County, have been granted to the undersigned, to whom all persons indebted to said estate are to make immediate payment, those having claims or demands against same will make them known without delay.
LEO F. O'CONNOR, Administrator, c. t. a. 321 N. St. Clair st., Pittsburgh, Pa.

PETER M. CANCELLIERE, Attorney-at-Law, 415 Bakewell Bldg., Pittsburgh, Pa. In the Court of Common Pleas of Allegheny County, Pennsylvania, ss: No. 3735 January Term, 1928. Mary Zimmer vs. William Zimmer. In divorce a vinculo matrimonii: To William Zimmer, respondent: The subpena and alias subpena in the above case having been returned non est inventus, you are hereby notified and required to appear in said Court on the first Monday of July, A. D. 1929, to answer the petition and libel filed in said case.
ROBERT H. BRAUN, Sheriff.

T. S. & O. W. BROWN, Attorneys-at-Law, 1101 Berger Bldg., Pittsburgh, Pa. Notice is hereby given that letters testamentary on the estate of Jesse Lee Jones, deceased, late of Edgewood Borough, Allegheny County, have been granted to the undersigned, to whom all persons indebted to said estate are to make immediate payment, those having claims or demands against same will make them known without delay.
FLORENCE S. JONES, Executrix. 198 Dewey st., Edgewood, Pa.

ABRAHAM PERVIN, Attorney-at-Law, 328 Frick Bldg. Notice is hereby given that letters of administration on the estate of John W. Patch, deceased, late of Pittsburgh, Allegheny County, have been granted to the undersigned, to whom all persons indebted to said estate are to make immediate payment, those having claims or demands against same will make them known without delay.
ESTHER PATCH, Administratrix. 1717 Sarah st., Pittsburgh, Pa.

ROBT. H. LEITCH, Attorney-at-Law, Park Bldg., Pittsburgh, Pa. Notice is hereby given that letters testamentary on the estate of Anna E. Miller, deceased, late of Pittsburgh, Allegheny County, have been granted to the undersigned, to whom all persons indebted to said estate are to make immediate payment, those having claims or demands against same will make them known without delay.
ROBERT J. MILLER, Executor. 209 Ninth st., Pittsburgh, Pa.

L. S. LEVIN, Attorney-at-Law, 702-703 Grant Bldg., Pittsburgh, Pa. Notice is hereby given that letters of administration on the estate of Hannah Sadowsky, deceased, late of Pittsburgh, Allegheny County, have been granted to the undersigned, to whom all persons indebted to said estate are to make immediate payment, those having claims or demands against same will make them known without delay.
ANNA SADOWSKY, Administratrix. 7634 Kelly st., Pittsburgh, Pa.

DUNN & MOORHEAD, Attorneys-at-Law, 221 Bakewell Bldg. Notice that letters of administration on the estate of Harry P. Bork, Sr., deceased, late of Pittsburgh, Allegheny County, have been granted to the undersigned, to whom all persons indebted to said estate are to make payment, those having claims will make them known to
SADIE M. BORK, Administratrix. 4042 Perrysville Ave., N. S., Pittsburgh, Pa.

M. E. CATANZARO, Attorney-at-Law, Commonwealth Bldg., Pittsburgh, Pa. Notice is hereby given that letters testamentary on the estate of Casper J. Gelschlager, deceased, late of Pittsburgh, Allegheny County, have been granted to the undersigned, to whom all persons indebted to said estate are to make immediate payment, those having claims or demands against same will make them known without delay.
FRANKLIN SAVINGS & TRUST CO., Executor. 2815 Penn ave., Pittsburgh, Pa.

BERT H. SMYERS, Attorney-at-Law, 323 Fourth Ave. Notice that letters of administration on the estate of Joseph A. E. Hoeveler, deceased, late of Pittsburgh, Allegheny County, have been granted to the undersigned, to whom all persons indebted to said estate are to make payment, those having claims will make them known to
MARY E. HOEVELER, Administratrix. 2838 Beechwood Blvd., Pittsburgh, Pa.

WILLIAM L. JACOBS, Attorney-at-Law, 436 Diamond st., Pittsburgh, Pa. Notice that letters testamentary on the estate of Thomas E. Churchill, deceased, late of Coraopolis, Allegheny County, have been granted to the undersigned, to whom all persons indebted to said estate are to make payment, those having claims will make them known to
JENNIE MICHNIEWICZ, Executrix. 510 Mt. Vernon ave., Coraopolis, Pa.

WM. V. SWEARINGEN, Attorney-at-Law, 909 Berger Bldg., Pittsburgh, Pa. Notice that letters of Administration on the estate of John Sanford Harper, deceased, late of Ingram, Allegheny County, have been granted to the undersigned, to whom all persons indebted to said estate are to make payment, those having claims will make them known to
DAVID S. TAYLOR, Administrator. 91 Union ave., Crafton, Pa.

E. B. STRASSBURGER, Attorney-at-Law, Grant Bldg., Pittsburgh, Pa. Notice that letters testamentary on the estate of Anna M. Siegel, deceased, late of Pittsburgh, Allegheny County, have been granted to the undersigned, to whom all persons indebted to said estate are to make payment, those having claims will make them known to
PEOPLES TRUST CO. OF PITTSBURGH, Executor. 18th & Carson sts., Pittsburgh, Pa.

T. L. MORITZ, Attorney-at-Law, 320 Bakewell Bldg., Pittsburgh, Pa. Notice that letters of administration on the estate of Anna Ember, deceased, late of Pittsburgh, Allegheny County, have been granted to the undersigned, to whom all persons indebted to said estate are to make immediate payment, those having claims will make them known to
EDWARD MORITZ, Sr., Administrator. 1722 Sarah St., Pittsburgh, Pa.

C. ELMER BOWN, Attorney-at-Law, 3507 Grant Bldg., Pittsburgh, Pa. Notice that letters testamentary on the estate of Peter Miller, deceased, late of Pittsburgh, Allegheny County, have been granted to the undersigned, to whom all persons indebted to said estate are to make payment, those having claims will make them known to
NAOMI E. MILLER BRESSLER, Executrix. 217 Albert st., Pittsburgh, Pa.

ABRAHAM PERVIN, Attorney-at-Law, Frick Bldg., Pittsburgh, Pa. Notice that ancillary letters of administration on the estate of Jane B. Pickles, deceased, late of Cleveland, Ohio, have been granted to the undersigned, to whom all persons indebted to said estate are to make payment, those having claims will make them known to
JOSEPH A. WILKINSON, Ancillary Administrator. 508 Walnut st., McKeesport, Pa.

ROBERT B. ELLIOTT, Attorney-at-Law, 515 Park Bldg., Pittsburgh, Pa. Notice that ancillary letters of administration c. t. a. on the estate of Annie E. Ayres, deceased, late of Chicago, Illinois, have been granted to the undersigned, to whom all persons indebted to said estate are to make payment, those having claims will make them known to
VICTOR E. VOSS, Ancillary Administrator c. t. a. 515 Park Bldg., Pittsburgh, Pa.

PETER M. CANCELLIERE, Attorney-at-Law, 415 Bakewell Bldg., Pittsburgh, Pa. Notice that letters Testamentary on the estate of Charles Kleine, deceased, late of Pittsburgh, Allegheny County, have been granted to the undersigned, to whom all persons indebted to said estate are to make payment, those having claims will make them known to
LOUISE KLEINE, Executrix. 417 Chalfont st., Knoxville, Pgh., Pa.

C. E. CRAWFORD, Attorney-at-Law, 1429 Oliver Bldg., Pittsburgh, Pa. Notice that letters testamentary on the estate of Isaac F. Bailey, deceased, late of Pittsburgh, Allegheny County, have been granted to the undersigned, to whom all persons indebted to said estate are to make payment, those having claims will make them known to
HARRY L. BAILEY, Executor. 626 Ruskin Apts., Pittsburgh, Pa.

Legal Notices 107

Notice to Taxpayers

Office of Treasurer of Allegheny County Room 108 Court House Pittsburgh, Pennsylvania.

In pursuance of the 21st section of an "Act relating to Allegheny County," approved the 16th day of May, 1861, and of the amendment to said section, approved the 30th day of March, A. D. 1866, I hereby give notice that the tax duplicates for the several wards of the cities of Pittsburgh, McKeesport, Duquesne and Clairton, boroughs and townships, will be open, and I will be prepared to receive the county, road, poor, bond interest, etc., park and personal property taxes for the year 1929 on May 1st. Said taxes may be paid during the months of May, June and July only, at 5% discount, during August at face, and on and after September 1st the tax plus an added 10% penalty must be paid to the County Delinquent Tax Collector.

Statements will be furnished promptly upon written request, if furnished name, location by ward in the cities of Pittsburgh, McKeesport, Duquesne or Clairton, or boroughs or townships. If statement of Personal Property or Occupation Tax is desired, give street address also.

Use of the mail is advised for requesting statements and making payment of taxes. Payment may be made in cash at Treasurer's Office or through mail by Certified Check or Money Order, (payable to John Francies, County Treasurer) and mailed to Room 108, Court House, Pittsburgh, Pa., accompanied by stamped and addressed envelope for return of tax statement or receipt.

SPECIAL NOTICE.

Positively NO discount will be allowed on taxes not actually received at the Treasurer's Office before the close of business on July 31st, 1929, nor will Taxes at face be received by the County Treasurer after the close of business on August 31st, 1929. Delay in delivery, by mail or messenger, will not be considered an excuse for non-payment before expiration of discount or face period for payment.
JOHN FRANCIES, County Treasurer.
April 20, 1929.

PETER M. CANCELLIERE, Attorney-at-Law, 415 Bakewell Bldg., Pittsburgh, Pa. In the Court of Common Pleas of Allegheny County, Pennsylvania, ss: No. 3715 January Term, 1928. Angelo Delsignore vs. Maria Concetta Delsignore. In divorce a vinculo matrimonii: To Maria Concetta Delsignore, respondent: The subpena and alias subpena in the above case having been returned non est inventus, you are hereby notified and required to appear in said Court on the first Monday of July, A. D. 1929, to answer the petition and libel filed in said case.
ROBERT H. BRAUN, Sheriff.

F. A. BOGADEK, Attorney-at-Law, 434 Diamond st., Pittsburgh, Pa. Notice is hereby given that letters of administration on the estate of John Balurich, deceased, late of Chalfont Borough, Allegheny County, have been granted to the undersigned, to whom all persons indebted to said estate are to make immediate payment, those having claims or demans against same will make them known without delay.
THE AMERICAN STATE BANK & TRUST CO., Administrator. 600 Grant st., Pittsburgh, Pa.

KINNEAR, M'CLOSKEY & BEST, Attorneys-at-Law, 1344 Oliver Bldg., Pittsburgh Pa. Notice is hereby given that letters of administration on the estate of George Martin, deceased, late of Pittsburgh, Allegheny County, have been granted to the undersigned, to whom all persons indebted said estate are to make immediate payment, those having claims or demands against same will make them known without delay.
EDWARD M. KEGEL, Administrator, c. t. a. 3014 Overbrook st., Pittsburgh, Pa.

MARION H. MURPHY, Attorney-at-Law, Berger Bldg., Pittsburgh, Pa. Notice is hereby given that letters testamentary on the estate of Mary B. Soliday, deceased, late of Kennedy Township, Allegheny County, have been granted to the undersigned, to whom all persons indebted to said estate are to make immediate payment, those having claims or demands against same will make them known without delay.
JACOB A. SOLIDAY, THOMAS D. SOLIDAY, Executors. Box 252, Moon Run, Pa.

PETER CANCELLIERE, Attorney-at-Law, 415 Bakewell Bldg., Pittsburgh, Pa. In the Court of Common Pleas of Allegheny County, Pennsylvania, ss: No. 1701 January Term, 1927. Ann Jeffers vs. Walter R. Jeffers. In divorce a vinculo matrimonii: To Walter R. Jeffers, respondent: The subpena and alias subpena in the above case having been returned non est inventus, you are hereby notified and required to appear in said Court on the first Monday of July, A. D. 1929, to answer the petition and libel filed in said case.
ROBERT H. BRAUN, Sheriff.

L. A. BARMEN, 508 Grant st., R. O. P. SILVERMAN, 1223 Grant Bldg., Attorneys-at-Law. Notice is hereby given that letters of administration on the estate of Jake Bierman, also known as Jacob Berman, deceased, late of Pittsburgh, Allegheny County, have been granted to the undersigned, to whom all persons indebted to said estate are to make immediate payment, those having claims or demands against same will make them known without delay.
SADIE BERMAN PITTLER, Administratrix. 1021 Jancey st., Pittsburgh, Pa.

HARRY J. SCHMITT, Attorney-at-Law, Frick Bldg. Notice that letters of administration on the estate of John L. Weppler, deceased, late of Pittsburgh, Allegheny County, have been granted to the undersigned, to whom all persons indebted to said estate are to make payment, those having claims will make them known to
THE OAKLAND SAVINGS & TRUST COMPANY, Administrator. Forbes and Meyran Ave., Pittsburgh, Pa.

S. LEO RUSLANDER & GEO. K. WARN, Attorneys-at-Law, 725 Farmers Bank Bldg. Notice that letters testamentary on the estate of James J. McCall, deceased, late of Pittsburgh, Allegheny County, have been granted to the undersigned, to whom all persons indebted to said estate are to make payment, those having claims will make them known to
MATILDA M. M'CALL, Executrix. 817 Estella St., Pittsburgh, Pa.

Proposals 108

CONTRACTORS TAKE NOTICE.
Sealed proposals will be received by the Board of School Directors of the Borough of Vandergrift, Westmoreland County Pennsylvania, for the furnishing of materials and labor required for the proposed alterations and additions in accordance with the plans and specifications as prepared by the Architects, for the High School, situate in the Borough of Vandergrift.
Proposals will be received for the general contract work, the heating and ventilating work, for the plumbing work, and the electrical work.
Plans and specifications may be obtained by depositing with the Architects at the office of Henry M. Rogers, Johnstown Trust Company Building, Johnstown, Pennsylvania, a certified check in the amount of $25.00 made payable to the Vandergrift Borough School District.
Certified checks will be returned upon the return of the plans to the Architects if bona fide bid is received.
Certified checks will be required to accompany each bid as follows:
General contract, $5,000.
Heating and ventilating contract, $5,000.
Plumbing contract, $250.
Electrical contract, $500.
These certified checks will be returned to the unsuccessful bidders as soon as possible, but the successful bidders' checks will be held until contract has been entered into and bond furnished satisfactory to the State authorities, and in the failure of the successful bidder to enter into contract and furnish such satisfactory bond, certified check deposited with such bid shall be held as liquidated damages.
All bids must be based upon the completion of the alterations and additions on or before September 1st, 1929.
All bids must be in the hands of the Architects at the office of Van's Engineering Service in the Blairsville Realty Building, Blairsville, Pennsylvania, on or before 3 o'clock P. M. June 10th, 1929.
By order of the Board of Directors of the School District of the Borough of Vandergrift.
Signed
VAN'S ENGINEERING SERVICE.
HENRY M. ROGERS, Registered Architect,
J. Q. ADAMS, Secretary of the Board.

NOTICE TO CONTRACTORS.
Sealed proposals will be received by the Borough Council of West View, Pa., at the Borough Hall until 7 p. m., Eastern Standard time, June 4, 1929, for the grading, paving and curbing of the following streets: Bronx, Columbia, Frankfort and Jamaica aves., on the Borough of West View.
Council reserves the right to reject any or all bids.
Plans and specifications may be obtained from Mr. C. A. McLain, Borough Secretary at the Borough Hall.
A certified check for 10 per cent of each bid to accompany all bids.

WRITE A SELLING AD TO BRING REPLIES

The suggestions offered below are made to help Sun-Telegraph advertisers get best results from their farm ads.

Describe what you have to sell so clearly and completely that your ad will receive prompt action.

Do not defeat a sale with meaningless abbreviations that readers do not understand. Good copy in The Sun-Tele will make the sale.

BARNEY GOOGLE AND SPARK PLUG — A Call in the Night

THE BUNGLE FAMILY — Looking Forward

ELLA CINDERS — Watchful Waiting

MUTT AND JEFF — Efficiency

BONZO — Sleepy Head

JUST KIDS — The Vanishing Cream of Ideals

BRINGING UP FATHER — Struggling to Get Along

TILLIE THE TOILER — Nifty Meets Competition

THE NEBBS — Beware!

POLLY AND HER PALS — For Crying Out Loud

KRAZY KAT — Came the Dawn

VANILLA AND THE VILLAINS — At the End of Her Rope

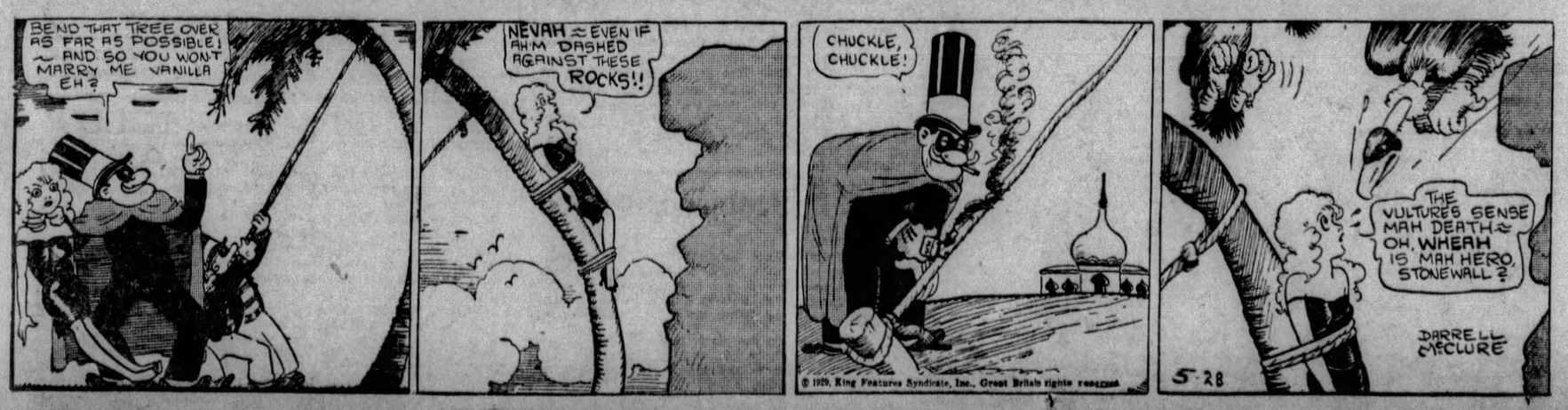

COOK-COOS by Ted Cook

(Copyright, 1929.)

Before beginning today's regular order of business we would like to invite donations for our fund to provide a Persian rug for Mr. Harry Sinclair's cell.

* * *

And if anyone has an old stock market ticker we would like to borrow it for the period of Mr. Sinclair's confinement.

* * *

Bootleggers who wish to call on Mr. Sinclair and pay their respects should make application on forms provided for the purpose. Or, if this is not convenient, obtain a letter from your Congressman.

* * *

Handshaking lines will proceed directly from the White House to the jail.

* * *

BULL-ETIN

(News Item.)

"The fact that Mr. Sinclair is a millionaire doesn't arouse my curiousity enough to single him out from any of the other prisoners."—Jail Superintendent Wm. L. Peake.

* * *

Snappy comeback, 1911—"None of your beeswax!"

* * *

And do you remember the cluck who, after noting your new suit, piped—"Where's the fire-sale?"

* * *

Attention, Board of Temperance and Morals—

FAKE-BREWER — Frank Fake, 37, 100 Fairview avenue, Piedmont, and Mildred Brewer, 27, 921 Raymond avenue, Brooklyn.

* * *

OPPORTUNITY DEPARTMENT

Do you know that our Mr. Plushbottom will get you into the best social circles, and arrange for free food and lodgings over the week-end? All you have to do is pretend you are a visiting English author, and learn to tell discontented wives that American husbands do not know how to treat women.

* * *

Modern usage—

"Gimme the neck dance."

* * *

IGNORANT COP MAKES SERIOUS MISTAKE!

(News Item.)

NEW YORK—One of two robbers who, at pistol point, robbed a dairy at No. 2903 Broadway early last night, was captured two blocks away from the scene by a policeman who did not know a robbery had been committed.

* * *

"Haxe you heard the new gangster song?" lisps Moronia. Then, getting a running start, she cries, "Thanks for the Sluggy Ride."

PRIZE POME

Thanks to Bunny Smith, the following verse is herewith rescued from the oblivion of 1889—

NOT FIT TO BE KISSED.

"What ails papa, mother?" said a sweet little girl,
Her bright laugh revealing her teeth white as pearl,
"I love him, and kiss him, and sit on his knee,
But the kisses are bitter when he kisses me!"

"But, mama"—her eyes opened wide as she spoke—
"Do you like those kisses of 'bacco and smoke?
They might do for boys, but for ladies and girls
I don't think them nice," as she tossed her bright curls.

"It's nasty to smoke, and eat 'bacco, and drink,
And the kisses ain't good and sweet, do you think?"
And her blossom-like face wore a look of disgust
As she gave out her verdict, so earnest and just.

Yes, yes, little darling! your wisdom has seen
That kisses for daughters and wives should be clean;
For kisses lose something of nectar, you bet,
From mouths that are tainted with vile cigaret."

* * *

FAMOUS LAST WORDS
What's that leaking out of your grip, Mr. Congressman?

* * *

End of the towel.

* * *

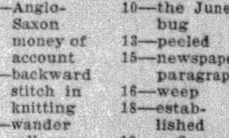

Today's Crossword Puzzle

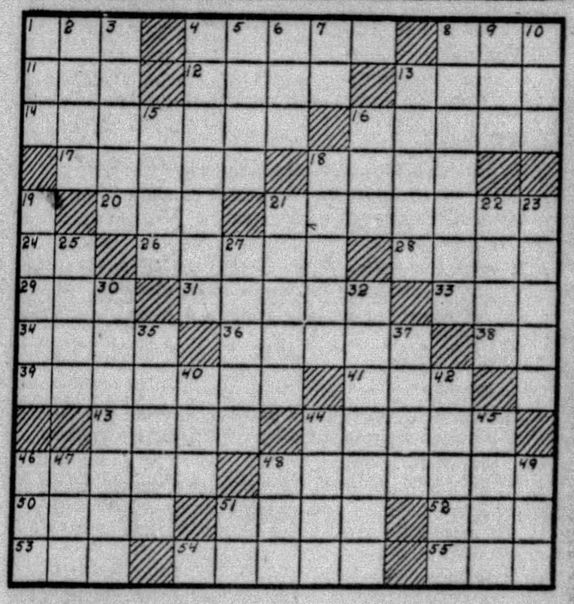

HORIZONTAL.

1—Roman goddess of agriculture
4—mad
8—dismal
11—a groove
12—give out
13—game played on horseback
14—came
16—weapon
17—Roman language
18—penetrate
20—assent
21—restaurant vaudeville
24—first note of Guido's scale
26—less
28—to take out
29—loiter
31—weary
33—hastened
34—rages
36—kind of duck
38—adverse reply
39—a porch
41—fate
43—domestic animal
44—quotes
46—chastise
48—hostelries
50—small boat
51—plant of the mint family
52—insect egg
53—an
54—cringe
55—secret agent

VERTICAL.

1—Anglo-Saxon money of account
2—backward stitch in knitting
3—wander
4—call on again
5—so be it
6—invite
7—pronoun
8—graver
9—a drink
10—the June bug
13—peeled
15—newspaper paragraph
16—weep
18—established
19—a flower
21—rare article
22—dash
23—male singer
25—Pacific Island plant
27—relative
30—European country
32—free
35—dwarf
37—repetition
40—same race or kind
42—sea birds
44—animal pen
45—cut
46—mineral spring
47—witty remark
48—game at marbles
49—pigpen
51—therefore

Herewith is the solution of yesterday's puzzle.

M	E	X	I	C	O		C	A	N	A	D	A
E		I	D	O	L		A	V	A	L	O	N
L	T		E	N	D		N	E	Y		W	T
L	A	Y	S			S	T	S		I	N	O
O	R	A		S	O	H	O		G	L	E	N
N	E	P	T	U	N	E		M	O	L	D	Y
			E	M	E	R	S	O	N			
E	V	A	N	S		M	E	N	E	L	I	K
D	E	N	T		P	A	T	S		I	D	A
I	N	N		D	A	N		O	P	E	N	
S	I	L		H	I	T		F	A	D		A
S
O	C	T	A	V	E		O	L	I	O		A
N	E	U	T	E	R		G	A	N	G	E	S

(Copyright, 1929, King Features Syn., Inc.)

WHY PITTSBURGH IS GREAT
It Is the Commercial Distributing Center of a Huge Area

Pittsburgh Sun-Telegraph

BE A PITTSBURGH BOOSTER
To Your Friends in Other Cities

TUESDAY, MAY 28, 1929

Established 1927, by Pitt Publishing Co., Gazette Square, Pittsburgh, Pa. President, William Randolph Hearst; Vice-President and Publisher, H. M. Bitner; Secretary-Treasurer, A. W. Clark; Associate Editor, C. W. Danziger; Managing Editor, Royal Daniel, Jr.; Business Manager, J. A. Grant. Entered as second class matter at the postoffice at Pittsburgh, Pa.

National advertising representatives, Paul Block, inc., 247 Park avenue, New York; Palmolive Bldg., Chicago; General Motors Bldg., Detroit; Little Bldg., Boston; Guarantee Trust Bldg., Philadelphia; 518 Chancery Bldg., San Francisco.

The Associated Press is exclusively entitled to the use for re-publication of all news credited to it or not otherwise credited in this paper and also the local news published herein. All rights of re-publication of special dispatches herein are also reserved.

Learn About Metro Plan In Articles by Miller

Learn about the Metropolitan Charter through a man who has given the subject years of study. Joseph T. Miller, chairman of the Metropolitan Plan Commission, authors of the charter, is writing a series of brief articles explaining various provisions of the instrument, as amended by the Legislature. They appear daily in the Sun-Telegraph.

Voters of the county have an obligation to appear at the polls June 25 to decide if the charter shall be adopted. They have the further obligation of knowing fully what they are voting on. In such an important matter, affecting every citizen, the right of franchise should be exercised by every eligible person. Furthermore, it should be exercised intelligently.

Containing provisions for the government of a city-county, with limitation against encroaching upon existing powers of self-government in cities, boroughs and townships, the charter is proposed as the legal basis of a community which, if the voters approve, will open ways to co-operation in municipal progress not now possible. It is an extensive instrument which will give the projected new city-county many needed powers for civic expansion. These, we believe, certainly will be approved by voters understanding their true significance.

The Sun-Telegraph frequently has stated that it is the duty of every citizen to become familiar with the provisions of the charter. That will fortify him against opinions based on prejudice or ignorance. Most important of all, he will be able to vote intelligently on the most important matter affecting the entire county that has come before its citizens in years, if ever.

Every good citizen will want to be fully informed on the charter and we know of no person more qualified to give such information than the men who created it, and who speak through their chairman in the charter articles appearing in the Sun-Telegraph.

"Strip" Rum Ring Trial Important to Government

After many delays, the trial of the "Strip" group of defendants involved in federal indictments following a general probe of rum law infractions has begun. Originally there were more than 100 accused as a result of delving of federal operatives, three groups being those of the North Side, South Side and "The Strip." The accusations were sweeping, covering alleged higher-ups as well as small fry, and including many persons politically prominent.

The North Side cases "flopped" when a verdict directed by the court freed all defendants on trial at the time. Some convictions were secured in the South Side cases, on which several appeals have been taken. Now comes "The Strip," especially significant because the accused from this district include a member of the Pennsylvania General Assembly, also a man who was a police magistrate at the time of his indictment, as well as others prominent in the gang type political machine of that neighborhood.

Several postponements of the trial have been made. It is said local judges have not desired to sit, giving valid reasons, which likely explains why Judge William H. Kirkpatrick, of Philadelphia, has been assigned by Judge Joseph Buffington of the United States Court of Appeals.

The Pittsburgh rum ring cases are considered especially important by the federal government, which, in previous trials, has not been able to substantiate all of the sensational charges that followed an extensive grand jury investigation that shook political circles of Pittsburgh.

No Confidence in World Court With 'Reservations'

Q. If the World Court is a good, safe proposition for us, why don't we join it outright, without "reservations"?

A. Well—

Q. Nobody here in the United States would have any confidence in a Court we had to enter with "reservations," would he?

A. No, probably not.

Q. What are those reservations, anyway?

A. First, we stipulate that we accept no obligations under the covenant of the League or the treaty of Versailles.

Q. What else?

A. We insist on being represented in the League's assembly and council when Court judges are being elected.

Q. By the way, how many American judges will there be on that Court?

A. One in fifteen.

Q. What else?

A. We reserve the right to pay our share of the Court's expenses, the balance being paid by other League members.

Q. Then what?

A. We reserve the right to withdraw from the Court at any moment, by majority vote of the Senate, and we stipulate that the League shall not amend the Court's constitution without our consent.

Q. Anything else?

A. We provide that no American question shall be submitted to the Court except after two-thirds vote of the Senate.

Q. Goodness, what is this, an agreement with burglars? What else?

A. We lay down the principle that our adherence shall not be construed as requiring us to depart from our traditional policy of noninterference in Europe's affairs, and our traditional attitude toward purely American questions—the Monroe Doctrine.

Q. Anything more?

A. We announce that we shall not be a member of the Court until all its 55 other members (also members of the League) accept these reservations.

Q. Is that all?

A. No, most important of all, we insist that without our consent, the Court shall not render advisory opinions on subjects that concern us.

Q. That's sensible. Well, did the League members swallow all these reservations indicating our high distrust of them?

A. They swallowed all but the reservation about advisory opinions.

Q. What about that one?

A. Sir Cecil Hurst gave Mr. Root a substitute that will satisfy the League members.

Q. Look here; isn't all this the kind of contract you sign with a dangerous and tricky enemy? What is the use of pretending we are going to confide America's interests to such a Court?

A. You tell me and I'll tell you.

Ship Ahoy! -:- -:- By Jimmy Hatlo

Tales That Are Told

Needless

MRS. HARRIS, a regular visitor to the doctor's office, was once again reciting the long and uninteresting account of her troubles.

Finally she gathered up all her belongings and started out. The doctor was on the point of congratulating himself when she stopped and exclaimed:

"But doctor, you didn't look to see if my tongue was coated!"

"I know," came the answer. "Remember this, you never find grass growing on a race track."

Not Eligible

GEORGE WASHINGTON JONES and his wife worked for a white man. One morning Jones didn't show up. Later in the day his employer met him, all dolled up.

"You didn't come to work this morning," chided the boss.

"Nossah," George explained. "Dis is mah silver weddin' jubilee."

"But your wife went to work as usual."

"Yassah, sho' 'nuff, suh, but she is mah third wife. Dis is only her tin weddin', so Ah didn't want her to lose any time."

Sample Good

THE customer ordered a beefsteak. It was brought to him very quickly, but it was so minute that he could have eaten it in a mouthful.

"The sample is all right," he said to the waiter. "Now you can let me have a beefsteak of the same quality."

Worst Story I Have Heard T. lay

By WILL ROGERS.

A GOOD many rich Americans go over to Scotland to do some shooting every year now. There was a rich oil man from Tulsa that heard about the shooting in Scotland. He was a crack shot and he liked to hunt, and he didn't own any property in Chicago, so he thought he'd try out the shooting in Scotland. He went over and bought a big place with shooting rights over a lot more land.

He got the old Scotchman that had been on the place a long time and said, "Say, Sandy, are you going to go out with us and beat up the game, like you been doing for the fellows that hunted here before I bought the place?"

Sandy looked the three Americans over.

"Do ye ken shooting guid?" says he.

"Oh, we're all crack shots. Look," says the American.

He tossed up his hat and the three hunters from Tulsa shot it to powder before it came down.

"Nae, I dinna want to hunt with ye," says the Scotchman.

"Oh, but Sandy, we'll pay you well, and you'll be safe, you see. There's not a chance of your getting shot when you're working for experts like us."

"That's it," says Sandy. "They always pays us muckle guid when they hits us, and they'd be nae chance with ye at all."

LISTEN, WORLD!

By Elsie Robinson

AS I write, there is music, terrific music, all about me.

I have put the record of Wagner's "Ride of the Valkyries" on the phonograph and now the room rocks and shouts with their mad galloping.

Across the sky the wild Norse maidens stream on their dread service to the lords of Life and Death.

Screaming, they leap astride the plunging storm—and clench the lightning in their fierce white hands!

Their bright hair banners on the wind—their cry is mingled with the thunder's blast.

Far down the lanes of heaven I hear them clattering until their shouts die down at Odin's throne.

And, listening, I think of women. I think of women as they really are. Not meek and timid, pretty bits of flesh—soft, pampered creatures, trained in petty ways—

But women, as God meant them—as they are at heart—

Valkyries! Guardians of life and death.

Creatures He molded to outride His storms.

The world has not, for a long time, known the truth about women. Once it knew the truth because once women lived the truth.

Once women were as brave and strong as men—asked no exemption or protection from their males, but were their equal partners—hunting, killing, bearing babes beneath a shrub and suckling them along an open trail.

Once women were like men, brave brutes, shot through with a vague yearning dream of God. And then they lost their place—and learned to smirk and lie and squeal at mice. But in her heart each woman is a wild, free thing and, some time, has her hour of bravery.

. . . . . .

Once I stood in a hospital and saw something which I shall never forget.

I saw a baby come into the world.

The mother was a little, pink, ineffective looking thing. Centuries of wrong living had made her little and pink and whiney. But in that awful hour her ineffectiveness dropped from her and she became real again.

Out, out she went on her fierce service to the lords of Life and Death—

Then, while we watched, she rode her storm—

Into the night—

Into the rending thunder and the plunging pain—

Straight to the throne of God she hurled her soul—

To find her child!

Then, when her baby squealed, she gave a great laugh—

And slept.

. . . . . .

Women were never meant to be soft bits of flesh.

AT HEART THEY ARE AS BRAVE AS GOD HIMSELF!

(Copyright, 1929, King Features Syn., Inc.)

ENDLESS ENERGY

By Garrett P. Serviss

"Why is it that energy can only be transformed but never lost, destroyed or created by man? Are all the sources of energy traced back to the sun?—M. D., Chicago."

IT was a saying of ancient philosophers that truth lies at the bottom of a well; but they had no idea how deep was that well. And now science is finding out that the well is floored with false bottoms, each of which, in turn conceals a still deeper deposit of mud, with only bubbles issuing to show that truth may be below somewhere. The bubbles are used to inflate theories which rise out of the mouth of the well like balloons, and one after another go floating off to burst and disappear in infinite space.

Such, up-to-date, is the Sisyphus-occupation of those who go seeking for absolute truth—the bottom facts of existence. There has never been any dictum not ultimately contradicted, and this is true of the doctrine of the "conservation of energy." Until man got his intellectual fingers inside the atom, it looked as though that doctrine were a bit of absolute truth; but now doubts are awakened. The interior of the atom begins to look to some speculators like a sanctuary wherein the "laws" that prevail outside have no executive force.

But we may keep away from the miasmic well wherein the digging after truth goes on, and wait to see if it shall be eventually cleared and purified. And meanwhile we can continue to accept the doctrine of the conservation of energy and admire its many beautiful points. But, then we must be content, as is the case with all the "old knowledge," with the admission that we cannot know WHY things are as they are; but we may know how they are related, and the way they act upon and among one another.

We say that energy cannot be lost simply because when it seems to be gone we are always able to trace it and find it again, if only we look long and carefully enough. And it reappears in so many wonderfully different forms that we can hardly blame ourselves for feeling a strong faith that it is, so to speak, immortal and indestructible. It is Proteus himself; there is no end to its changeability, but its essential nature is never lost. It is always energy in some form; i. e. it is always doing or ready to do work of some kind.

In truth, we are not bound to account for the existence of energy any more than we are bound to account for the existence of matter, or for our own existence. The simple fact is that WE CAN'T. We exist, we are here. So energy exists, here and everywhere, and we can no more make energy, as our experience proves, than we can make life or matter out of nothing. The world and the universe are made up of at least these two realities—matter and energy. And apparently one cannot exist without the other, for they are interchangeable. Matter has been called "frozen energy," and energy then might be called fluid matter.

(Copyright, 1929, International Feature Service, Inc.)

Bible Passages

Doctrine of Wisdom

(Proverbs 10; 1-25)

THE proverbs of Solomon. A wise man maketh a glad father: but a foolish son is the heaviness of his mother.

Treasures of wickedness profit nothing: but righteousness delivereth from death.

The Lord will not suffer the soul of the righteous to famish: but he casteth away the substance of the wicked.

He becometh poor that dealeth with a slack hand: but the hand of the diligent maketh rich.

He that gathereth in Summer is a wise son: but he that sleepeth in harvest is a son that causeth shame.

Blessings are upon the head of the just: but violence covereth the mouth of the wicked.

The memory of the just is blessed: but the name of the wicked shall rot.

The wise in heart will receive commandments: but a prating fool shall fall.

He that walketh uprightly walketh surely: but he that perverteth his ways shall be known.

He that winketh with the eye causeth sorrow: but a prating fool shall fall.

The mouth of a righteous man is a well of life: but violence covereth the mouth of the wicked.

Hatred stirreth up strifes: but love covereth all sins.

In the lips of him that hath understanding wisdom is found: but a rod is for the back of him that is void of understanding.

Wise men lay up knowledge: but the mouth of the foolish is near destruction.

The rich man's wealth is his strong city: the destruction of the poor is their poverty.

The labour of the righteous tendeth to life: the fruit of the wicked to sin.

He is in the way of life that keepeth instruction: but he that refuseth reproof erreth.

He that hideth hatred with lying lips, and he that uttereth slander is a fool.

In the multitude of words there wanteth not sin: but he that refraineth his lips is wise.

The tongue of the just is as choice silver: the heart of the wicked is little worth.

The lips of the righteous feed many: but fools die for want of wisdom.

The blessing of the Lord, it maketh rich, and he addeth no sorrow with it.

It is as sport to a fool to do mischief: but a man of understanding hath wisdom.

The fear of the wicked, it shall come upon him: but the desire of the righteous shall be granted.

As the whirlwind passeth, so is the wicked no more: but the righteous is an everlasting foundation.

Stars and Stripes

Why all the fuss just because Aimee McPherson is no longer redheaded, but has golden hair. Any girl's hair is likely to change its color when she gets around 40.

* * *

Uncle Sam has enough paper money to cover 10 100-acre farms. That's the kind of relief the farmer needs.

Adjustment Isn't Failure

By Herbert Kaufman

MEN frequently concluded that the careers which *first* attracted ambition aren't sufficiently *spacious* for subsequently aroused talents, or don't match their *matured* temperaments.

Rolling stones gather no *moss*, but they often start *landslides* that deflect the roads of destiny.

So don't worry because Charlie is jumping from one *situation* to another—he is probably trying to find himself.

Opportunity, even when *correctly* sized, seldom fits without *some* alteration. Therefore, confident ability soon resents a *cramping* job and climbs out of a vocational *cul de sac*.

Folks lacking the guts or gumption to abandon *uncongenial* tasks and lead-to-nowhere positions, manifestly aren't *qualified* for bigger responsibilities than *present* engagements.

The let-well-enough-alone attitude of mind isn't holding office under progress or efficiency.

Dead shots are *made*, not born bull's-eye-wise. They begin as target muffers, but keep banging away until they learn range and the place where the *bells* ring.

All champion marksmen recall when their shots landed on the *outer* circles. The only original difference between winners and losers is that the *quitters* were willing to *leave* their scores there.

Steinmetz reached America with no luggage and his working kit in a *malformed* chest. He took *what* he could *get*, and shifted about until he located a work-shop roomy enough for his genius and imagination.

Wilson couldn't earn *rent* as a lawyer, so he changed his *intent* and *direction* and arrived in Princeton and the White House.

J. B. Greenhut, later to form the Distillers' Trust, organize the Corn Products Company and loom among the merchant princes of the nation, carried a tinsmith's furnace and retailed pots and pans from a sub-basement store, before he picked the goals that satisfied him.

Sir William Goode, Hoover's successor in Belgium and chief of Austrian Reparations, began as a fo'c's'le hand, wore a buck private's uniform in the U. S. Army, reported for San Francisco and British newspapers and sold cigarets in London, when the Great War pressed his hidden spring and sent him leaping up the ladder.

Jesse Lasky trouped with burlesque shows and "doubled in brass" prior to travelling in private cars and personal yachts. His fizzle at the Fulton, and the hit-and-miss years that followed the disastrous attempt to introduce European customs to the American theater, didn't dampen faith in the *future* or convince him that there weren't *better* fish in the sea than the *minnows* he had missed.

Mark Twain and Bill Nye had their ups and downs, *too*, and Sir Walter Scott crashed so badly at the outset that it took seventy thousand pounds to *write off* the loss.

Robert W. Chambers misconceived his calling and was headed for a shallow niche in *painting*, when the pen taught him that he was designed for fiction, *not* art.

Leonardo da Vinci, obversely, might be remembered as an indifferent Jack-of-All-Trades if he hadn't "obeyed that impulse" to develop his flair with the brush and chisel.

Square pegs *merit* the round holes they occupy, because they're either too *lazy* to venture something else, or too cowardly to *admit* that misjudgment set them on the wrong track.

There's no *law* that permanently condemns shoemakers to *unprofitable* or *distasteful* lasts.

(Copyright, 1929.)

NEW YORK DAY BY DAY

By O. O. McIntyre

NEW YORK, May 28.—One of the best paying jobs in the speak-easy cafe and night club is that of "spotter." With increasing difficulties in selling liquor the ability to be certain the customer is "right" means the life or death of a hoocherie.

A single drink to the wrong person may not only result in a padlocking but a stretch in Atlanta. In one of the exclusive night clubs the spotter is the cigaret girl who is paid $100 a week. She is a walking who's who, and unless the waiter receives her "wink" no stranger is served.

In those basement bazars in brownstone fronts where a press of th buzzer brings an appraising eye to the peekhole they used to take chances. An unknown who appeared to be only seeking to quench his thirst was often admitted. But that is no longer done.

These places have an outside man who clings to the shadows and if anyone looks suspicious has a way of communicating a secret signal and there is no response to the ring. For two months the whole speakeasy business has undergone a general tightening up.

In the elaborate places the stranger really undergoes three inspections. He faces the scrutiny of the doorman, the head waiter and the "spotter." The latter's verdict is final. Some of the "spoters" wear the uniform of a waiter and are thus able to move about without notice.

The smaller speakeasies have profited by unhappy experience and have settled down to a small clientele. Most are content with 100 steady customers. These may bring friends but the friends do not receive the open sesame after one visit, as they did in the old days.

Top floor bars that were conducted with pre-prohibition laxity have also taken in the slack and are as exclusive as a select club. The bootleggers are soliciting trade, but in person and not over the telephone. Everybody is wary and drinking becomes more difficult each day.

* * *

A new method of gaining an audience via telephone is employed by a slick gentleman with a silken voice who explains he has an extremely important message from Washington that must be delivered in person. He is almost invariably admitted and proves just another bootlegger. He operates on the theory a message from Washington sounds important—income tax business or an underground political message.

* * *

At movies on the upper East Side patrons are offered a cigaret going in and a free cup of coffee going out. Nowhere is the movie more of a neighborly institution than in the haunts of aristocracy. It is a class audience but all are acquainted. And those who might imagine the upper circles are not "cinema conscious" should drop into any of those fringing Park avenue nightly.

* * *

A gabby doorman tells me uppitty shops along Park avenue are patronized almost solely by newly rich. The old settlers send servants marketing out of the zone where prices are one-half cheaper.

* * *

Add definitions of the perfect boob: Anyone who buys an upper tier box at a New York theater.

* * *

Theatrical managers profess they have exhausted every resource and failed to curb ticket speculation. They extend arms in helpless gestures and struggle to keep back tears. The real explanation is in the empty lobbies save at theater time. Nobody goes to the box office because they have learned it is futile. Trying to buy a desirable seat outside the agencies stamps the yokel. The fiery critic Metcalfe in stormy days declared: "A ticket scalper in front of a theater means a crooked manager inside." The theater has not reformed since then.

* * *

A dance school circular just received: "The renaissance of the costume dance this winter will include stately dances that delighted our grandparents. You as well as everybody of importance will be donning knickerbockers and ruffles to dance them."

Try to catch us in silk stockings curtseying around in a minuet at our age—and with our legs.

(Copyright, 1929, by McNaught Syn., Inc.)

ONCE OVERS

By J. J. Mundy

AS a parent you often wonder why your children do not make a greater confidant of you.

Often you are chagrined when some of their friends let slip a word that indicates your child has been telling some of its secrets to this outsider.

Perhaps you forget that when you were a child it was those of your own age to whom you talked most confidentially.

Isn't it quite natural?

You have no secrets that would be interesting to your children and which if told to them might encourage reciprocal confidences.

You know that when you want to discuss or tell someone something that is not generally known, you seek someone about your own age.

Your children are not necessarily drifting away from you when they no longer tell you their secrets.

Of course, you have reason for alarm when they fail to ask your advice and do not come to you with important matters.

If you are chummy with the children they will come to you.

But you can be the stern, forbidding, commanding parent and also classify as a chum.

(Copyright, 1929, International Feature Service, Inc.)